"All the News That's Fit to Print."

The New York Times.

THE WEATHER
Warmer today, showers tonight; Tomorrow fair and cooler.
Temperature yesterday—Max. 90, min. 62.
U. S. Weather Forecast—Details on Page 31.

Copyright, 1929, by The New York Times Company.

VOL. LXXVIII....No. 26,124. NEW YORK, SATURDAY, AUGUST 3, 1929. TWO CENTS In Greater New York | THREE CENTS Within 200 Miles | FOUR CENTS Elsewhere Except 5th and 6th Postal Zones

ZEPPELIN PASSES AZORES SPEEDING IN FINE WEATHER; LIKELY TO ARRIVE SUNDAY

RADIOS 'GOING STRONG'

Washington Gets Direct Message From South of Pico Island.

BAG OF MAIL IS DROPPED

But Residents at Horta Wait in Vain All Day and Far Into Night to See Craft.

REPORTS ALONG COURSE

Dr. Eckener Says All on Board Are Well—Gorilla Passenger Enjoys Companions.

Special Cable to THE NEW YORK TIMES.

FRIEDRICHSHAFEN, Saturday, Aug. 3.—The Graf Zeppelin's position at 1 o'clock this morning (8 P. M. Friday, New York Time) was ninety miles south of Pico Island, Azores. Because of western winds the airship was proceeding slowly at about forty-seven miles an hour on her way from here to Lakehurst, N. J.

While off the Azores the Graf Zeppelin established radio connection with the naval radio station at Washington.

Failing to receive direct messages from the airship, the Zeppelin works sent last night the following message:

"We are prepared for fifteen minutes in every hour to receive messages. Why no calls?"

The Zeppelin factory is unable to understand why no messages are coming in, because Dr. Hugo Eckener, the airship's commander, promises to be generous with reports about positions; but, nevertheless, every one is confident the Graf Zeppelin is making good progress and that all is well aboard.

At 8 o'clock yesterday morning the Norddeich station requested the Graf Zeppelin to send messages, which had not arrived clearly, via a steamer which was then near the Zeppelin's assumed position. Whether the Zeppelin received the request is not known. At 8:30 A. M. yesterday the Hamburg-American Line received a message that the Zeppelin's position was 300 miles west of Gibraltar.

Four hours later the Zeppelin wired the Norddeich station that its position was 600 miles west of Gibraltar, which means the ship was going at sixty-two miles an hour. Both messages were relayed by steamers. Since then direct connection with Germany has been interrupted.

The latest weather report from Hamburg says the Zeppelin would find bad weather from the Azores to Newfoundland, which probably will induce the airship to go southward by way of the Bermudas.

Cruise Program Completed.

The program for the world cruise is now completed. Alfred Bauerele of the Zeppelin works has arrived at Tokio to prepare for the stop at the naval station near Tokio, where 1,000 men are available for a landing crew. The hangar is slightly larger than that at Friedrichshafen. It came from Jüterbog, near Berlin, being delivered to Japan under the Versailles Treaty. The field also possesses a mooring mast.

An American gas expert has arrived at Tokio from the United States with a large supply. Several Japanese engineers and mechanics are on hand. Spare motors and several boxes of tools and materials for repairs are due to arrive in Tokio in a few days.

The Russian Government is preparing to issue special weather reports while the Zeppelin cruises over Russian territory and also will keep a landing crew in readiness at Vladivostok for an emergency landing.

Wireless Reports Progress.

Special Cable to THE NEW YORK TIMES.

LONDON, Aug. 2.—Messages from various wireless stations around the Atlantic seaboard show the Graf Zeppelin is making steady progress toward Lakehurst. The airship, which left Lake Constance at 3:29 o'clock yesterday morning with eighteen passengers and the inevitable stowaway in addition to her crew of forty-two, passed the Azores late this afternoon without being sighted and is now setting her course to the northward of the Bermudas.

At 9 P. M. Greenwich Time (5 P. M. New York time) Dr. Hugo Eckener, commander of the dirigible, reported to the radio station at San Miguel, Azores, that all was well with the airship and all on board

Continued on Page Four.

HALF PRICE MATINEE TODAY—Ina Ray Hutton's Show Girl, Ziegfeld Theatre.—Advt.

Retired Captain to Enlist In Ranks to Get More Pay

Special to The New York Times.

WASHINGTON, Aug. 2.—The unusual case of an army officer resigning so as to enlist as a private and obtain the benefits of thirty years' service developed today when President Hoover accepted the resignation of Captain Edward James Turgeon, retired, whose last active station was at Fort Wright, N. Y.

Captain Turgeon recently was retired under the army's weeding out process after having twenty-four years' service, the last ten of which were as a commissioned officer. His retirement pay as a Class B officer of ten years' service was $85 a month. Now he intends to enlist in the ranks and in six more years will be eligible for retirement after thirty years' service with the pay of a retired warrant officer at $143 a month.

50,000 BOY SCOUTS CHEER BRITISH HEIR

Welcome Him in Many Tongues as He Enters Royal Box With Dawes at World Jamboree.

MESSAGE FROM KING READ

Youth Hailed as Guardian of Future Peace—Prince Three Hours in American Camp.

Special Cable to THE NEW YORK TIMES.

ARROWE PARK, BIRKENHEAD, England, Aug. 2.—When the Prince of Wales reviewed the Sea and Boy Scouts gathered here from seventy-one countries this afternoon, both the Prince and the Scouts had one of the most unique thrills of their lives.

For the Prince, accustomed to reviewing armies, it was probably the most inspiring army he has ever seen. An army for peace of 50,000 boys, many of whose fathers fought against each other only a few years ago. For the Boy Scouts it was a thrill to meet their royal fellow Scout.

At the review today a dozen American flag bearers, at the head of 1,300 American boys, led the procession as they had done on Wednesday when the jamboree opened. As the American boys turned "eyes right" before the reviewing stand, in which stood the Prince and Sir Robert Baden-Powell, chief scout, with various Ambassadors, including General Dawes behind them, each of the boys waved a small American flag.

Colorful Ranks Pass By.

W. Tomkins, in a magnificent white Indian costume, and "Uncle Dan" Beard walked directly behind the colors. Australia's Fiji Islanders, boys from Armenia, Barbados, Austria, Sikhs in multi-colored turbans and many others followed.

As the boys marched past the reviewing stand the Prince in Scout uniform saluted in Scout fashion while three bands alternated in playing marches. Beyond them stretched the great field ablaze with the banners and uniforms of thousands of Scouts yet to march. And beyond them were the walls of beech trees and white tents glaring in the sunlight as far off to the right as the eye could see.

As the national groups marched by, cheer upon cheer arose from the

Continued on Page Two.

RUSSIA AND CHINA HALT NEGOTIATIONS; SOVIET SETS TERMS

Moscow Admits Deadlock, Holding Nanking's Stand Is "Too Imperialistic."

SOVIET FIRM ON CONDITIONS

Demands New Status for Railway, Freeing of Workers, Right to Name Manager.

WANG FOR A FREE PARLEY

He Says Formal Conference Must Be Unconditional—Moscow Awaits Better Offer.

By WALTER DURANTY.

Wireless to THE NEW YORK TIMES.

MOSCOW, Aug. 2.—Oriental diplomacy is a merry game for those who play it, but it is hard for Westerners to follow. To know positively that "pourparlers" are being carried on is one thing. To be told that there are no "pourparlers" is another. To be forbidden even to mention the word "pourparlers" in a dispatch is yet a third. Finally, one receives a bland intimation saying that "pourparlers" began on July 22 and ended yesterday. So what never existed has now ceased to exist.

Of course, all this subtlety and secrecy and hair splitting means little. What really matters are the basic facts of the situation—that Mukden is being pressed by Japan to make terms with Moscow somehow, because Japan fears the intervention of the other powers, of which that of the United States is neither the least nor the last. The Soviet does not want French intervention, and it would doubtless be slow to welcome the intervention of Britain, but it has confidence in the United States.

Polite Hint to Chinese.

Certainly the Union of Socialist Soviet Republics at present does not share Japan's dislike of outside interference. The Soviet can afford to stand pat while Japan works on Mukden. Pourparlers exist or do not exist; begin or break down. All that is just talk. So why believe they have irrevocably come to an end? Today's news simply means that the Chinese have not yet offered enough and have received a polite hint from the Russians to offer more. But danger remains that Mukden may lose its head and instead of playing the game out to its logical conclusion may commit or allow some foolish act which would precipitate hostilities.

The White Russians in Manchuria, who have nothing to lose—perhaps they think they have much to gain—by war, are a factor which cannot be neglected. On the Soviet side there is anything but a bellicose intention; yet to say, as some foreigners here are saying, that the Soviet is only bluffing, that it is certain the Soviet will not fight, whatever happens, is to form a dangerous misunderstanding of the Kremlin's policy, of the temper of the Red army and of the sentiment of the Russian masses.

MOSCOW, Aug. 2 (AP).—The Soviets' conditions for a settlement of the dispute over the Chinese Eastern Railway are as follows:

1. The liberation of the Soviet workers and civil service men held in Manchuria.

2. The appointment by the Soviet Government of both manager and assistant manager of the disputed railroad.

3. A conference to be called immediately for negotiating questions arising out of the conflict.

In addition it was said that both China and Russia would have to agree to admit a new status of the railway as a result of its seizure and that the line must be subject to fur-

Continued on Page Three.

General Motors Reported Buyer of 740 Acres At Teterboro to Develop a Great Air Centre

Special to The New York Times.

HACKENSACK, N. J., Aug. 2.—Reports were current here today that the Walter Teter Estate, owners of the Borough of Teterboro, had sold 740 acres comprising the whole borough to the General Motors Corporation for about $1,500 an acre. The property consists of meadow land, part of which is drained, now occupied by the Fokker Aircraft factory; the present Teterboro Airport and the Teterboro Golf Club. It lies just to the east of Hasbrouck Heights and is cut by Williams Avenue, to the east of which the golf club lies with the airport on the west.

General Motors, according to the rumors which could not be verified tonight, plans to develop the site into an airport and an aeronautical centre. The present airport is used by the Fokker company and the Wright Aeronautical Corporation for testing planes and motors.

Last May the General Motors Corporation purchased 40 per cent of the stock of the Fokker Aircraft Corporation acquiring virtual control, the other 60 per cent being scattered. The purchase included the transfer to the Fokker company of the capital stock of the Dayton-Wright company, the assets of which include McCook Field, Dayton, Ohio.

Harris M. Haushue, president of the Fokker corporation and Western Air Express, who makes his headquarters in Los Angeles, was asked if the Fokker company intended to transfer its plant to Dayton and said that nothing had been done. He added that the Teterboro plant would be continued in operation.

According to the report, the Bankers' Trust Company, as the executor of the Teter estate, carried out the negotiations. Confirmation, however, either of the transaction itself or any of the details could not be obtained tonight. A representative of the Bergen County Clerk's office, where the transfer of real estate would be recorded, said that no such sale had been consummated as far as the county records would show.

Anthony H. G. Fokker, a director and chief designer for the Fokker company is in Europe.

DUTCH-SHELL FIGHTS STANDARD OIL HERE

Breaks Truce Made in Far East by Aggressive Drive for New York Gasoline Market.

PRICE CUTTING PREDICTED

Europeans Add 110 Stations to Chain of 70 and Plan to Get 100 More Soon.

Breaking a truce under which they called off their price-cutting contest in the Far East, the Royal Dutch-Shell of Europe and the Standard Oil Company of New York, old-time foes, have come to grips again, this time in a struggle for supremacy in the world's most profitable gasoline market—the metropolitan district of New York.

Information received in oil circles yesterday confirmed recent reports that the Royal Dutch interests, through their subsidiary, the Shell Eastern Petroleum Products, Inc., are out to build up the largest marketing system in this territory, challenging the Standard of New York on its home ground. Within the last month Shell Eastern Petroleum has obtained control of 110 additional service stations, either through lease or through contracts for the exclusive sale of its products. This brings the Shell chain in the metropolitan area up to 180. Within a month or two, it is understood, this number will be increased by another hundred.

Both Expanding Aggressively.

That a major trade contest has developed between the Shell organization and the Standard of New York, two of the most powerful units in the oil business, is indicated by the speed with which Shell is enlarging its marketing system. The Standard of New York, on the other hand, has struck at its rival by an aggressive expansion program of its own. Although figures are not obtainable, it was learned that this company has been steadily increasing the number of its retail outlets. It also is reported that the company is negotiating for the acquisition of one or two marketing companies operating in Greater New York.

The competitive struggle is not confined to the metropolitan district, although it is most intense in this territory. The Shell interests are expanding their marketing operations throughout New York State and New England, everywhere coming directly into competition with the Standard of New York, which for years has been the principal marketer of gasoline in this section.

Price-Cutting Forecast.

Thus far there has been no price-cutting, but it was rumored in trade circles that the contest may shortly reach that stage. The Standard of New York, according to oil men here, is aroused over the invasion of its choicest markets by the Shell interests, but hopes to avoid any costly price-cutting struggle.

Other companies are becoming involved in the race to increase gasoline sales in the New York district and this many bring on a general price war, according to oil executives. The Standard Oil Company of New Jersey, through its subsidiary, the Bayway Oil Company, is rapidly enlarging its distributing system in New York City and throughout the State, as well as in New England. Formerly the Standard of New Jersey stopped at the New Jersey line, leaving New York and New England to the Standard of New York.

The Shell interests within the last week have pushed their distributing system south of 124th Street, Manhattan, for the first time. They now have three stations below that line and plan to increase their outlets with the idea eventually of covering all of Manhattan. Their stations are scattered throughout Long Island, Westchester County and the Bronx. At present they are concentrating to a large extent on Manhattan. The Shell Eastern, as part of its expan-

Continued on Page Five.

AUTO BY NIGHT—Rent to Allstate—$12—Sun.-Wed., incl. Call Walker 3110.—Advt.

B. & O. SEEKS TO BUY 253-MILE RAILROAD

Offers Buffalo & Susquehanna $6,300,000 in Move for $2,000,000,000 Merger.

I. C. C. APPROVAL SOUGHT

Proposal Viewed in Wall Street as Forestalling Acquisition by Pennroad Corporation.

The first offer by the Baltimore & Ohio Railroad to purchase a road desired for its proposed consolidation since the project was put before the Interstate Commerce Commission in February has been made to the Buffalo & Susquehanna Railroad, it was announced yesterday. E. R. Darlow, president of the Susquehanna, stated that directors of that road would recommend to stockholders a proposal by the B. & O. to buy the company's preferred and common stocks at $6 a share. The offer is conditioned on approval of the purchase by the commission and on other clauses in the deposit agreement.

The total price the B. & O. would pay to the Susquehanna is $6,300,000. Susquehanna preferred closed at 80, up 6 points, and the common closed at 84, up ¼, on the Stock Exchange yesterday.

Announcement of the purchase surprised railroad circles, because on March 7 George V. Shriver, senior vice president of the B. & O., denied that any agreement for purchase of stock in the Susquehanna had been made. Stock of the latter road had advanced sharply at the time of Mr. Shriver's denial.

An Iron and Steel Carrier.

The Susquehanna carries large amounts of coal and coke and its fortunes are largely dependent on the iron and steel trade. The company's lines extend from the bituminous coal fields in and around Sagamore and Dubois, Pa., to two connections with the Erie and the New York Central. It has trackage rights over the Buffalo, Rochester & Pittsburgh between Juneau and Sykesville, Pa., subject to termination at two years' notice by either party. Since the B. & O. controls the B. R. & P., it is in a position to end this trackage agreement at short notice.

The action of the B. & O. in undertaking the purchase of the Susquehanna interested railroad men because of the fact that purchases of one railroad by another in recent years have been the causes of frequent citations under the Clayton anti-trust act by the Interstate Commerce Commission. The B. & O. was cited and ordered to divest under the act for its purchases of Wheeling & Lake Erie stock in the operative, but not technical, corner of 1927 and as a result it sold these holdings to the Alleghany Corporation, the Van Sweringen investment company. The B. & O. is still under citation for its purchase of control in the Western Maryland.

Making its offer for Susquehanna stock subject to approval by the commission instead of effecting an outright purchase is taken to indicate that the B. & O. is not incurring the risk of further difficulties with the commission.

View as Forestalling Rivals.

A suggestion made yesterday was that the offer for the stock by the B. & O. was hastened by the likelihood that the Pennroad Corporation might buy control of the short line in advance of any move by the B. & O. The Pennroad Corporation was organized by the Pennsylvania Railroad interests. It is cooperately divorced from the Pennsylvania Railroad, and as a non-carrier organization is said to be not subject to the jurisdiction of the Interstate Commerce Commission.

The Pennroad Corporation, with $67,000,000 of capital, recently indirectly acquired control of the Detroit, Toledo & Ironton, one of the companies which the B. & O. had sought for its $2,000,000,000 consolidation. Only less recently the Pennroad Corporation bought the Canton Terminal at Baltimore, another property which would be valuable to the B. & O. The

Continued on Page Seven.

BOY, 16, BISHOP'S SON, IS WINNER OF FIRST EDISON SCHOLARSHIP

Wilber B. Huston of Seattle Scored 92, Highest Mark in Questionnaire.

HE IS FOND OF ATHLETICS

Studying Marine Life Is Hobby —Would Aid Church if He Had $1,000,000.

HIS REPLIES ARE LOCKED UP

To Be Kept Under Seal for Ten Years—Test So Close Four Other Youths Are Honored.

Wilber B. Huston, 16 years old, of Seattle, Wash., son of Bishop S. Arthur Huston of the Episcopal Diocese of Olympia, is the winner of the Edison Scholarship. While at West Orange, N. J., a committee of several of the most outstanding personalities of America yesterday selected the tall, bespectacled boy as the foremost of those chosen by forty-eight States and the District of Columbia. Mayor Walker conferred the title of "champion of the champions" on him in the City Hall in New York later in the day.

Young Huston, studious, yet fond of athletics; keen to seize a joke, yet extremely earnest about the spiritual in life, has no "side" about him. After Thomas A. Edison, Colonel Charles A. Lindbergh, Henry Ford and the other members of the adjudging committee had congratulated him, and after his friends had carried him on their shoulders in triumph, he remained the same quiet and amiable lad. On the lawn of the Edison home at Glenmont, Llewellyn Park, West Orange, he faced the inevitable barrage of photograph shooting. He replied, as best he could, to a ballstorm of questions from newspaper reporters until he was whisked away with the other boys for a trip around New York harbor.

The full list of answers submitted by young Huston in the test was not made public yesterday. Mr. Edison was quoted as having said that even the winner's paper will not be made public for at least ten years. No reason was given for this decision.

Four Others Get Scholarships.

He will receive tuition in the Massachusetts Institute of Technology for four years, with all expenses paid by Mr. Edison. So close was the race, and so satisfactory were the results, according to Dr. Samuel W. Stratton, president of the M. I. T., who headed the committee of judges, that four others received lesser scholarships. These were:

CHARLES H. BRUNISSEN of West Redding, Conn.
IVAN A. GETTING, Pittsburgh.
JAMES SETH, Santa Fe, N. M.
BERNARD STURGIS, Butler, Ind.

Free tuition in technical schools will be provided for these four, who almost came up to the 92 mark reached by Huston.

Every one of the forty-nine candidates passed the test, Dr. Stratton announced, and the lowest scored above 60 points. His short speech, preparatory to announcing the winner, was highly complimentary to the boys, whom he characterized as a "splendid and representative body of young men from all parts of the United States." The candidates, tense and worried after the intricate questionnaire and the evening entertainment which terminated after 3 o'clock in the morning after taking in Coney Island, Chinatown and other sights of the metropolis, were relieved when the name of the winner was announced. It was the climax of three pleasurable but trying days for the boys.

Edison Sat Up Till 3 A. M.

It was also the close of a hard period for the judges. The octogenarian inventor, a shawl thrown about his shoulders, sat up until 3 A. M. yes-

Continued on Page Three.

Times Wide World Photo.
WILBER B. HUSTON.
This Is the Winner of the Edison Scholarship and Highest Scorer on Mr. Edison's Questionnaire.

SMITH ENTERS FIGHT TO NAME BERRY AGAIN

Tells Leaders He Will Aid Ticket, but Asks How to Explain Dropping of Able Man.

CALLS IT GRAVE MISTAKE

Talks With Mayor, Curry and McCooey—Brooklyn Leader Reported Less Insistent.

Former Governor Alfred E. Smith has moved to bring about the renomination of Controller Charles W. Berry, it was learned yesterday, with the result that the renomination of Mr. Berry appears to be much more likely than it did a week ago.

Within the last three days Mr. Smith has conferred with John F. Curry, leader of Tammany; John H. McCooey, Brooklyn Democratic leader; Secretary of State Edward J. Flynn, Bronx County Democratic chairman, and Mayor Walker. He informed each of these party leaders and the Mayor that he believed denial of renomination to Controller Berry would be a grave political mistake. The three leaders, Messrs. Curry, McCooey and Flynn, also have conferred but reached no decision. Another conference of these leaders will be held next week in an attempt to reach an agreement.

Mr. McCooey's opposition to the renomination of Controller Berry is based nominally on the fact that, while a resident of Brooklyn, when elected, he since has moved to Staten Island. Mr. McCooey has insisted that, since Mayor Walker, a resident of Manhattan, is to be renominated, second place on the city ticket must go to Brooklyn.

Sponsored Berry Four Years Ago.

Mr. Smith and not Mr. McCooey was the sponsor for General Berry when he was nominated for Controller four years ago. At that time Mr. McCooey supported the ticket headed by former Mayor John F. Hylan in the Democratic primaries, and Mr. Berry ran on the same ticket with Mayor Walker and Aldermanic President Joseph V. McKee, both of whom are scheduled for renomination.

Mr. Smith in his talks with the party leaders has pointed out that he is ready to speak for the city administration in the coming campaign and to urge the re-election of the city of-

Continued on Page Two.

Walker Inquires 'Why Didn't Harbord Run?' In Reply to Attack at Republican Meeting

Indicating that he would not open his campaign for Mayor until September, Mayor Walker made only one comment yesterday on the attacks made upon him at the unofficial Republican convention on Thursday night by Major Gen. James G. Harbord, Representative Fiorello H. LaGuardia and Emory R. Buckner.

"If General Harbord believes all the things he said," the Mayor declared, "why didn't he take the nomination for Mayor? I believe it was offered to him."

The Mayor referred to General Harbord's criticism of him and his statement that the Republicans had much fault to find with the inefficiency of the Walker Administration. Asked if he intended to open his own campaign at once in response to the attacks, the Mayor expressed the belief that it was still too early to take the field.

The Mayor refused to comment on General Harbord's statement that he had not served in the war. From other sources, however, it was learned that while the Mayor was minority leader of the Senate he had tried twice to enlist and was rejected. Army physicians found him underweight and suffering from a heart murmur and a double hernia.

The prevailing reaction to the Republican attack on the Mayor in the City Hall yesterday was that the "flag-waving" tactics of the Republicans would alienate votes in their own party. While the Republican campaign opened in spectacular fashion it was felt that some Republicans would resent some of the statements made against the Mayor and August Heckscher. The latter was described by General Harbord as "doting."

Mayor Walker is expected to follow the tactics he used in the campaign against former Mayor Hylan, when he went through to election day without once mentioning the name of his rival in public. It was said that the Mayor would not make many speeches in answer to the Republican attacks.

Trust your cab rides only to Yellow Taxi. Regent 1000.—Responsible drivers.—Advt.

LAGUARDIA BEGINS HIS FIGHT; TAKES THE STUMP MONDAY; HYLAN ALLIANCE LIKELY

Times Wide World Photo.
WILBER B. HUSTON.
This Is the Winner of the Edison Scholarship and Highest Scorer on Mr. Edison's Questionnaire.

WILL SPEED FILLING TICKET

Republican Designee to Meet County Chiefs Early Next Week.

ACTS ON QUEENS BREACH

Causes Deferring of Meeting Which Was Expected to Turn Down Harvey.

CONFIDENT OF AMPLE FUND

Will Be on Offensive "Till I Get Into City Hall," He Says—Graft to Be Chief Issue.

Representative Fiorello H. LaGuardia, Republican designee for Mayor, started his campaign with a rush yesterday and had it well under way within ten hours after his selection by the unofficial city convention the night before.

Mr. LaGuardia, who remained most of the day at his office at 220 Broadway, began consideration of his running mates on the city ticket, received telephone congratulations from former Mayor John F. Hylan, who is expected to abandon his own candidacy for Mayor and form an alliance with Mr. LaGuardia, and started to compose party differences in Queens, causing as a first step a postponement of the meeting of the Republican County Committee which was scheduled to turn down Borough President George U. Harvey for renomination.

Mr. LaGuardia will begin his speaking campaign Monday night with addresses at the Twentieth Manhattan Assembly District Republican Club at 107 East 125th Street and the Eighteenth Manhattan Assembly District Club at 173 East 116th Street. He declared that he intended to wage an offensive campaign against Mayor Walker and Tammany from now until election and declared that, despite reports to the contrary, he would have a campaign fund sufficient for all legitimate expenses.

Unmoved by Press Comment.

Mr. LaGuardia did not show any concern over the failure of Republican newspapers like The Herald Tribune, The Evening Sun and The Evening Post to approve his designation. The Herald Tribune, after declaring that the convention had not done as well in the selection of a candidate as in the writing of a platform, reserved judgment. The Evening Sun and The Evening Post seemed inclined to support Mayor Walker as "the lesser of two evils."

Commenting on the editorials in these newspapers, Mr. LaGuardia said:

"I firmly believe in a free press. Every paper may say what it wants to about me but it is that paper's responsibility. If the criticism is fair or not, that is up to the paper."

Mr. LaGuardia said he expected to meet on Monday or Tuesday the county leaders and their associate women leaders to whom, with himself, the selection of candidates for Controller and President of the Board of Aldermen were left by the convention. The adoption of this resolution has given Mr. LaGuardia virtually the power to select his running mates or at least to prevent the naming of any one he does not deem desirable.

On Tuesday, Mr. LaGuardia will meet his "war board," a group of friends who have supported his candidacy from the beginning. Members of this group will furnish the nucleus of the campaign committee which he proposes to organize.

Expects Ample Funds.

"We will get all the money we need for legitimate campaign expenses," Mr. LaGuardia said when asked about a campaign fund and informed that it was the current talk among both Democratic and Republican politicians that he would find it impossible to raise sufficient money for his campaign. "If any contributor has the idea that his contribution will get him anything he is not entitled to, I wish to disabuse his mind of that idea at the start. We don't want contributions of that sort. There are plenty of public-spirited citizens who will be willing to contribute to my campaign without expectation of privileges in return.

"I am going to wage an offensive campaign from the beginning, and am going to keep on the offensive until I get into City Hall."

During the day Mr. LaGuardia received many congratulatory messages. One from Ogden L. Mills, Under-Secretary of the Treasury, read:

"All good wishes for success. Let me know if I can help."

Rear Admiral F. F. Harris, president of the Republican Business Men, Inc., pledged the support of that

Ambrose Monell and Two Others Killed When Plane Breaks Wing in Loop at Armonk

Special to The New York Times.

ARMONK, N. Y., Aug. 2.—Three men were instantly killed in an airplane crash on the John W. Sterling estate near here at 7:45 o'clock this evening. According to eyewitnesses, one wing collapsed as the pilot was putting the plane through a loop and the plane fell like a stone 2,500 feet into a patch of woods 500 feet east of the Connecticut State line.

The Dead.

CAGNANI, J. L., 27 years old, of 1,108 East 12th Street, the Bronx, the pilot.

GUNDRY, FRANCIS L., 23, of Cleveland, Ohio.

MONELL, AMBROSE, 22, of New York and London, England.

The two young men had motored to the Westchester Airport, Inc., and engaged Cagnani to take them for a short pleasure spin in his Stearman open-cockpit biplane.

The plane took off without trouble and quickly mounted to about 5,000 feet, where Cagnani began to put it through various stunts. He had gone into a loop and was apparently trying to come out when the wing broke, according to several residents of Armonk who saw the crash.

Daniell J. Barrett, president of the Westchester Airways, Inc., said that he had been informed that when flying about 2,500 feet up the plane went into a tailspin from which Cagnani was unable to right it.

Police of Greenwich, Conn., and Dr. John A. Clarke, Greenwich coroner, were notified and removed the bodies to the morgue in Greenwich. Dr. Clarke will conduct an investigation of the mishap tomorrow. Cagnani, according to Mr. Barrett, had been a pilot for six years, but only recently obtained a transport license.

George Ream, a Department of Commerce inspector, was piloted to the Westchester Airport this afternoon from North Haven Field by Cagnani in the plane which later crashed, and after his inspection another pilot took him back in the same plane.

The only Ambrose Monell listed in the New York City directory lives at 16 East Sixty-second Street and is the son of the late Colonel Ambrose Monell, nickel magnate, who left an estate estimated at $15,000,000 when he died in May, 1921. At his home last evening the caretaker said that he had not been informed of the accident. The house has been closed for several months and Mr. Monell has been living in the apartment of his mother at 8 East Eighty-fourth Street. There it was learned that Mrs. Monell is now in England, but that Mr. Monell had left yesterday with a Mr. Gundry for a week-end trip.

organization, which includes as directors and members Herbert N. Straus, Arthur W. Little, Frank Presbrey, Thomas C. Desmond, Kermit Roosevelt, Julian S. Myrick, J. Frederick Talcott, Frank C. Munson and General James G. Harbord.

"I am delighted that the Republican party was sensible enough to pick out a man who will make a real fight and who has the enthusiasm, initiative and aggressiveness to feel confident of his own ability to win," Admiral Harris wrote. "You can count upon me and the Republican Business Men, Inc., doing everything within our power to assist your campaign and bring about your election."

A similar message was sent by M. Frances Hildreth, president of the Republican Business Women.

Graft to Be Chief Issue.

Mr. LaGuardia indicated clearly that he intended to make graft a leading issue in his fight against Tammany and to carry on the attack upon Mayor Walker for alleged inefficiency and neglect of his duties along the lines indicated in the Republican platform.

The most interesting report in the search for running mates was one of a possibility that former Mayor Hylan might be asked to take the nomination for President of the Board of Aldermen if the Republican county leaders should approve, which in regarded as extremely doubtful if not impossible, or that some supporter of Mr. Hylan might be named for that place.

Both Mr. Hylan and George Julian Houtain, city chairman of the Better Government party, were out of the city. Mr. Houtain, who went to Brattleboro, Vt., to be gone until Tuesday, left a statement which he said was authorized by Mr. Hylan and in which he said that the former Mayor would depend upon a group of advisers in deciding whether or not to continue as an independent candidate for Mayor. The opinion of some of Mr. Hylan's friends was that he would retire as a candidate and support Mr. LaGuardia, with whom he was friendly when each was a member of the Board of Estimate.

The postponement of the meeting of the Queens County Executive Committee, which was expected to turn down Mr. Harvey for renomination for Borough President, was taken to indicate that Mr. LaGuardia wished to have Mr. Harvey renominated. He refused to commit himself on this point, but it is known that he wishes to avoid a factional fight in Queens. Mr. Harvey occupies much the same position in regard to the organization designation for Borough President that Mr. LaGuardia did for designation as the candidate for Mayor, as Mr. Harvey intends to make a primary fight if he fails to get organization designation, just as Mr. LaGuardia did had he failed to get designation by the convention. Mr. Harvey and Mr. LaGuardia also are friends and it is expected that the latter will ask Joseph H. De Bragga, Queens Republican leader, to withdraw his opposition to Mr. Harvey's renomination.

Manhattan Leaders Pleased.

In Manhattan the designation of Mr. LaGuardia gave satisfaction to most of the Assembly district leaders, the majority of whom were for him, but there were indications that his candidacy did not appeal to the more conservative members of the party. Samuel S. Koenig, New York County chairman, expressed belief that Mr. LaGuardia's candidacy would grow and that most of the Republicans, who did not now regard it with favor, would be found among his supporters before election.

The situation in Brooklyn was similar.

"LaGuardia will get stronger as the campaign progresses," was the comment of Jacob A. Livingston, Brooklyn Republican leader, who added that he expected that a Brooklyn man would be named for one of the remaining places on the city ticket.

Alan Fox, who was chairman of the convention platform committee and the principal supporter of Mrs. Ruth B. Pratt, issued a statement explaining that Mrs. Pratt had withdrawn from the contest for the designation when it became apparent that she could not obtain virtually unanimous support of the party. Mr. Fox said that Mrs. Pratt, at the time she withdrew, had been assured of the support of a majority of the delegates to the convention and of the influence of the conference of county leaders, of which National Committeeman Charles D. Hilles was chairman. Failure to get the support of the Manhattan district leaders, the majority of whom were for Mr. LaGuardia, and the prospect of facing both a convention and a primary fight, caused Mrs. Pratt to withdraw, he said.

Mr. Fox's statement declared:

"Yesterday afternoon at 4 o'clock I notified Mr. Hilles, as chairman of the conference of county chairmen, that Mrs. Pratt directed me to withdraw her name from consideration as candidate for Mayor and that her name would not go before the convention.

"In the morning I had been notified that the Queens County delegation had been 'instructed' for Mrs. Pratt and that we should accordingly have their unanimous support. Such votes, with assured blocks of votes from Brooklyn and the Bronx, seemed to make certain her nomination. I was also notified at noon by the conference of county chairmen that they were prepared to throw their influence to Mrs. Pratt. They were, however, unable to give me assurance, in view of the preference of Manhattan leaders for Major LaGuardia, of the reasonable unanimity of choice which Mrs. Pratt had all along made a condition to her acceptance of the committee.

"Mrs. Pratt had at no time been out after the nomination. In response, some weeks ago, to the constant importunities of the large groups whom I represent, she finally stated that if the party really wished her to lead the fight for good government against Walker she would accept the nomination. She was emphatic that she would not seek or scramble for the nomination and would accept it only if assured of a united party behind her.

"Yesterday, although reasonably assured of winning the nomination if we made a fight for her on the floor of the convention, she notified me that as a substantial minority of the party seemed to prefer Major LaGuardia, and that if she were nominated it would be because we fought for her rather than because of a reasonably unanimous demand, she wished me to withdraw her name."

SEE LAGUARDIA SURRENDER.

Socialists Declare He Has Yielded to Machine He Once Attacked.

The assertion that Representative F. H. LaGuardia, in agreeing to run on a platform which evades discussion of the principal issues, had completely surrendered to the interests which control the Republican party was made yesterday in a statement by Marx Lewis, executive secretary of the New York City Socialist organization. Mr. LaGuardia in 1924 was elected to Congress on the Socialist-Farmer-Labor ticket.

"If there are any progressives or liberals who had hoped that Mr. LaGuardia would be anything but a machine candidate they must be bitterly disappointed by the sorry spectacle he presented at the Republican unofficial convention, when he not only surrendered to the machine he once professed to abhor, but went the whole road publicly by promising to take care of the district leaders," Mr. Lewis said.

"Surrounded by the representatives of special interests, including General Harbord, one of the powerful leaders of the power trust and one of the worst enemies of free public expression on the air, Mr. LaGuardia acknowledged his indebtedness to these gentlemen, an indebtedness which cannot be discharged without a betrayal of the best interests of the people. Knowing that there are vital issues that must be presented to the people, and the solution of which along liberal lines would antagonize the Harbords and others of his class, Mr. LaGuardia carefully refrained from making any reference to them, and made no effort to secure the adoption of a platform that would at least promise to deal with those issues."

SAYS WALKER CANNOT LOSE

Norman E. Mack Declares "Nothing Can Stop" the Mayor.

Norman E. Mack, a member of the National Democratic Committee and a prominent resident of Buffalo, N. Y., where he formerly owned two daily newspapers, returned yesterday on the Cunarder Berengaria with Mrs. Mack after several weeks abroad. When informed by the reporters that Representative LaGuardia was the Republican designee for Mayor he replied that no one could beat Mayor Walker.

"Nothing can stop Mayor Walker," Mr. Mack said. "He has ability, executive attainments and perspective. How can anybody beat Jimmy Walker? I want to see him reelected, and he is going to be."

Mr. Mack added that if Governor Roosevelt were re-elected, as he expected him to be, he would be the Democratic candidate for President in 1932 and would be elected.

WORK TO CALL MEETING TO ELECT SUCCESSOR

Republican Committee Is Expected to Meet at the Capital Next Month.

WASHINGTON, Aug. 2 (AP).—Word reached Washington today that Hubert Work, retiring chairman of the Republican National Committee, probably would call the committee together here during the second week of September to select a new chairman.

Speculation continues to centre about Claudius H. Huston of Tennessee as the likely choice for titular head of the party.

It is expected in many quarters that Mrs. A. T. Hert of Kentucky will resign as vice chairman of the national committee. Mrs. Worthington Scranton of Scranton, Pa., is mentioned as her probable successor.

SMITH ENTERS FIGHT TO NAME BERRY AGAIN

Continued from Page 1, Column 1.

ficials. He has asked them how he could explain the dropping of Controller Berry from the ticket except because of his removal from Brooklyn to Staten Island. The former Governor informed the three party leaders that this removal from one borough of the city constituted no valid reason for denial of renomination to a capable and experienced public official who had the confidence of the people of the city.

The former Governor also warned the party leaders that the Republicans and Representative LaGuardia, their candidate for Mayor, would try to make political capital out of a refusal to renominate the Controller. The leaders were warned, that it would be said that Mr. Berry was denied renomination because he was not sufficiently pliable for Tammany, even if that were not the case.

McCooey Not Insistent.

Mr. McCooey, who postponed a vacation trip to the White Mountains until the nomination for Controller should be settled, was said to have insisted that the nomination should go to a Brooklyn man, but not to have been quite so insistent as he had been. It was admitted that Mr. McCooey's prestige might be hurt somewhat by the renomination of Controller Berry, after it had become known generally that he was opposed to it and it was said that some appointment might go to Brooklyn as a recompense.

Mayor Walker has indicated that he intended to ask Mr. Berry again to take the chairmanship of the proposed Sanitation Commission, but there was said to be little likelihood that the Controller would reconsider at this time his refusal to take this post, especially since Mr. Smith had become active in seeking to bring about his renomination.

It was said that the decision rested largely with Mr. Curry, as Mr. Flynn was in agreement with Mr. Smith on the renomination of the Controller. Mr. Curry, it was said, has been inclined to support Mr. McCooey in his demand for the nomination of a Brooklyn resident, but had been brought to appreciation of the political inexpediency of turning down Controller Berry.

Mr. McCooey, as far as known, has not put forward any one definitely for the nomination, although former Sheriff John N. Harman and Surrogate George A. Wingate have been mentioned recently as possible candidates.

Says Fossils Prove Man Lived Here 25,000 Years Ago

LOS ANGELES, Aug. 2 (AP).—The discovery in New Mexico recently of fossils estimated to be 25,000 years old and containing what was said to be the remains of a human skull was described today by Dr. William A. Bryan, director of the Los Angeles County Museum, as "the most important historic discovery ever made in America."

Dr. Bryan made the statement in a report to the County Supervisors after completing a study of the fossils, which were found by Roscoe P. Conkling of El Paso, Texas, last January. The fossils included the remains of a ground sloth, a large camel, a prehistoric horse, a cave bear and other strange creatures.

"The findings settle conclusively," said Dr. Bryan, "the moot question as to whether man and these animals were co-existent in America at that time."

NAVAL CUT ACCORD SEEN TAKING SHAPE

London Thinks MacDonald and Dawes Are Near Agreement and Awaits Announcement.

ACTUAL DECISION IS DENIED

Evening Standard Report of a Formula Is Discredited—Washington Repudiates It.

By CHARLES A. SELDEN.

Special Cable to THE NEW YORK TIMES.

LONDON, Aug. 2.—The departure of Prime Minister Ramsay MacDonald for a vacation in Scotland after daily naval conversations with Ambassador Charles G. Dawes for the last seven weeks is interpreted in London as an indication that the two men have practically rounded out their preliminary task of getting the proposals for armament reduction in shape to present to the other naval powers.

In addition to whatever conclusion they may have reached concerning a "yardstick" procedure for the solution of the cruiser problem, there is interested speculation in England concerning the other categories of naval vessels, particularly battleships and submarines.

The supposition now is that when Mr. MacDonald makes an announcement concerning the present status of the whole naval question, he may suggest that all the capital ship building programs of the future be restricted, that the size of future battleships, if any, be decreased, and that the life of battleships now in commission be prolonged beyond the twenty years in which such vessels are supposed to become obsolete.

Furthermore, a restatement is expected from both England and America of their willingness to cease building submarines altogether.

A statement from Mr. MacDonald taking the world at large into the confidence of himself and President Hoover on these matters may come within the present month before the League of Nations Assembly meeting in September and would open the way to a conference of all the naval powers some time this year.

Agreement Report Discredited.

LONDON, Aug. 2 (AP).—Inquiry in responsible quarters tonight showed no special value was attached to a story in The Evening Standard today saying that Mr. MacDonald and Ambassador Dawes had reached a tentative agreement with regard to naval disarmament, including the restriction of battleship programs.

It was generally felt that the negotiations were not yet concluded. When the Premier said yesterday that he was likely to return on Tuesday from his holiday at Lossiemouth, Scotland, it was understood that conversations on the naval question were likely to be resumed with the American Ambassador.

The Standard had said that both governments were also agreed to declare their willingness to abandon the submarine as a weapon of warfare.

The Premier is getting much commendation from the weekly reviews, both Liberal and Conservative, for the government's handling of foreign affairs and especially this long-standing question.

The Spectator regards it as "excellent news" that a proposal to hold a five-power naval conference before the end of the year is taking firm shape.

"Mr. MacDonald and General Dawes are to be congratulated on their expedition in 'preparing the way,'" it declares. • • • "We are confident that at last a right spirit governs the attempt."

The New Statesman, commenting on similar lines, thinks it may be taken as evidence of the position of President Hoover with the American public that he should be more favorable toward London than Washington as the seat of the proposed conference.

The Nation and Athenaeum expresses the hope that Mr. MacDonald will constantly bear in mind the importance of carrying other naval powers with him and thinks the right course would be transference of the discussions to the Preparatory Disarmament Commission at Geneva as soon as an understanding between the Premier and President Hoover is sufficiently developed.

Washington Denies It.

Special to The New York Times.

WASHINGTON, Aug. 2.—The report published today in The London Evening Standard that Prime Minister MacDonald and Ambassador Dawes had reached a tentative agreement or formula with regard to naval disarmament, and outlining what was purported to be the basis of it, was flatly denied today on the highest authority here.

The Evening Standard said that under the reported agreement or formula, battleship programs would be restricted, the size of future battleships decreased, the life of battleships now in commission prolonged, and a willingness asserted to have submarine construction stopped.

It is understood that most if not all of these points have been mentioned during the conversations of the present week but that no decisions have been reached. According to the trend of the discussions there is a good prospect of an agreement between the United States and Britain to urge, at the proposed five-power naval conference which it is hoped will result from the present negotiations, an extension of the age limit of battleships and a reduction in their size as now defined in the Washington treaty.

It has not been disclosed that the submarine question had been taken up extensively as yet in the London conversations, but ever since the World War Britain has stood strongly for their sharp limitation and even elimination. The United States has long stated its readiness to have submarines abolished. This was publicly declared by Frank B. Kellogg as Secretary of State, and was reiterated by the American delegation at the tripartite naval conference at Geneva in 1927.

On the other hand, France and Italy desire submarines for defensive purposes, and it has been this insistence which has been, in important measure, responsible for the emphasis placed in recent years on cruisers, as the latter could not be employed as a defensive arm against submersibles.

Policeman Held on Girl's Charge.

Patrolman Robert Magaskey, 23 years old, of the Newtown police station, Queens, was held without bail yesterday on a charge preferred by a prisoner, Mrs. Cell Barenes, 19 years old, of 320 West Thirty-fourth Street, Manhattan, at a hearing before Magistrate Gresser in Ridgewood police court. Mrs. Barenes was in a cell in the Ridgewood court house as a witness. Magaskey, who lives at 24-34 Thirty-sixth Street, Astoria, Queens, was suspended from duty. He will have a hearing on Aug. 28.

Goat Routs Llama in Central Park Zoo Bout As Police Subdue 'Billy' and Crowd Watches

Usually of a Friday night in Summer the desk lieutenant at the Arsenal station hears only the latest bon mot of the telephone sergeant, the hoot of park motor cars, the tick of the station clock and the creak of police shoes. Last night, however, he heard the primitive jungle.

In through the western windows, which overlook the Central Park Zoo, came the roar of lions, the shrill, chattering terror of monkeys, the growls of bears, as the male llama, regarded as the champion of Peru, fought a male goat of the Thar species, of no mean fighting repute in his native Himalayas.

The lieutenant at the first roar ordered Patrolman George Peters to go out and hunt. At the monkey screams he dispatched Patrolman Harry Bresden and at the bears' outburst, he ordered Patrolman Gerald O'Connor to join the safari. The policemen elbowed their way through a crowd of 200 persons and found that the goat, weighing 175 pounds, had pinned the llama, which scales 500 pounds, to the mat and was prodding him vigorously with a sharp pair of horns.

The battle had begun when the llama had looked into the paddock of the goats—father, mother and infant daughter—and had decided to join the family circle. Lowering its head, the Peruvian smashed a stout door and headed toward the head of the family. The goat stood at the threshold, head lowered. It charged as the llama came on, but missed.

The llama, with a short run, caught the Himalayan squarely in the side. The goat went down and the llama bit it on the left leg. The billygoat let out a bleaty protest at the unfair tactics. The protest aroused the animals in the other cages. The goat got up and went after the llama in earnest. In a twinkling the South American champion was down, with a long gash in the left side. It remained down until Peters and his comrades chased the goat away.

While a veterinarian patched up the llama, the goat moved its family into its foe's late quarters, the din of the zoo died away and the desk lieutenant, hearing the creak of three pairs of official boots, knew that Peters was advancing to report that the placidity of Friday nights in the Arsenal had been restored.

BERLIN PAPER ASKS CAUTION ON SEA CUTS

Boersen Courier Says That at Best Britain May Slow Down for Us to Reach Parity.

SCOUTS PLEAS LIKE BORAH'S

Vossische Zeitung Thinks We Want Reich in Naval Parley Because of Its Superior New Cruiser Type.

Special Cable to THE NEW YORK TIMES.

BERLIN, Aug. 2.—The conspicuous intensity with which the United States and England continue to discuss naval disarmament is beginning to kindle the world's imagination, the Berliner Boersen Courier declares today, but while the paper admits that such a reaction must be viewed as an unexpected success from the standpoint of disarmament, it nevertheless also harbors an element of danger.

"If its hopes are not to be disillusioned, the world must understand that behind these courageous utterances there lurks for the time being only an attempt to reach an Anglo-American understanding with respect to parity and that this parity is not in equal degree a British as well as an American goal," the paper says.

"Expressions like 'halving the fleets,' when used in Washington, must be taken as ornaments of speech—propaganda—as, for instance, Senator Borah's suggestion that England, for the sake of parity, ought calmly to proceed to sink such cruisers as exceed the number possessed by the United States. Truthfully, the British Empire at best might be persuaded to slow down its building program indefinitely until its present tonnage will have been approximated by that of the United States.

Sees Both With Much to Gain.

"If an agreement, coupled with a determined will that there never shall be an Anglo-Saxon war, can be reached, these two rulers of the seas mutually will have gained much. Both could compel second and third rate naval powers to respect the ratio of strength decreed at Washington and if an attempt should be made to disturb it, both could then proceed to restore their common superiority by resuming new construction along the lines of their agreed parity."

The Boersen Courier adds that if both powers succeeded in reducing the costs of their naval armaments, the rest of the world decidedly would be a gainer.

The suggestion, alleged to emanate from Washington, that Germany be invited to participate in the forthcoming discussions because her improved methods of cruiser construction project new aspects into the running debate first strikes the Vossische Zeitung as a bit odd, inasmuch as the much-discussed type of 10,000-ton cruiser she proposed to lay down is a substitute for the antiquated warships conceded to her by the Treaty of Versailles.

Would Ban Type From Discussion.

"This new method of naval construction, therefore, should logically be eliminated from the discussions," the paper asserts.

"However, the situation takes on a different aspect when it is recalled that the five powers which participated in the Washington convention of 1921—America, England, France, Japan and Italy—have accepted limitations in respect to cruiser construction which impose a degree of inferiority in that they prescribe a gun calibre of 20.3 centimeters (about 8 inches) for 10,000-ton ships, whereas the new German cruisers, in conformity with the Treaty of Versailles, are armed with six guns of 28-centimeter (11.02-inch) calibre and therefore command an artillery battery superior to that of other cruisers.

"In addition, the German ships will possess superior armor plate as a result of improved constructive innovations which will yield superior protection without impeding speed.

"The major naval powers, which have been evincing keen interest in the new German cruiser type, naturally would like to copy it, but they are not allowed to do so under the terms of the Washington naval convention. On the other hand, the powers which were not a party to that pact could calmly proceed to construct warships after the German pattern, not as battleships, but as cruisers, thereby in a certain measure equalizing their naval inferiority as against the major powers."

In the light of these considerations the Vossische Zeitung believes it quite comprehensible that American interests should indicate a desire to have Germany participate in the coming negotiations.

SENTENCED AFTER 14 YEARS

Sarajevo Man to Die for Shooting Alleged Spy in 1915.

Special Cable to THE NEW YORK TIMES.

BELGRADE, Aug. 2.—Fourteen years after his alleged crime was committed, former Captain Pire of the Austro-Hungarian gendarmerie was sentenced to death by a Sarajevo court for ordering a Serbian farmer, Marko Djilic, summarily shot in 1915 on a charge of espionage.

Djilic had wandered into the gendarmes' headquarters while looking for a stray horse. Pire explained to the court today that he ordered the farmer shot because he believed him a Montenegrin spy. He appealed against the death sentence, imposed after ten years of investigation.

ITALY IS STIRRED BY LOAN SHORTAGE

Mussolini Ousts Belloni, Finance Expert and Former Milan Mayor, From All Offices.

CALLED NATIONAL SCANDAL

Serious Discrepancies Are Reported in $30,000,000 Loan Taken From Dillon-Read Company.

ROME, Aug. 2 (AP).—Ernesto Belloni, former Mayor of Milan and Italy's financial expert at the peace conference in 1919 and the reparations and debt conferences, was dismissed indefinitely from every political and public activity today by Premier Mussolini.

It was late in the evening before the public got wind of what was said to be one of the greatest scandals in the history of the Fascist party.

Millions of lire were said to be missing out of a loan of $30,000,000 to the city of Milan made by the New York banking firm of Dillon, Read & Co.

The order of the Premier followed an inquiry on the activities of M. Belloni while he was Podesta (Mayor) of Milan. Accusations had been brought by Roberto Farinacci, former secretary of the Fascist party and now provincial secretary at Cremona, and a newspaper director. Both Belloni and Farinacci are Deputies in Parliament.

The inquiry was held in eighteen sessions, during which some of the most noted men in the kingdom were questioned.

Farinacci had charged that Belloni had placed the loan with the American bankers when offers by other banks, including the Banca Commercial Italiana, were more favorable.

Mussolini declared himself determined to find out what became of a number of documents missing from the archives in Milan. He, however, severely censured Farinacci, who is a member of the Grand Council, for having brought publicly his accusations against Belloni, which resulted in discredit to the Fascist party.

The $30,000,000 loan to the city of Milan is of direct interest to Premier Mussolini because the issue had the official approval of the Kingdom of Italy, an approval granted only in the case of loans for productive purposes.

The loan was negotiated in early April, 1927, and was one of the most conspicuous of the many loans made by American bankers to municipalities and industries in that period.

The loan was greatly sought after here. It constituted the city's only large funded debt, the city's other obligations totaling at that time only about $9,800,000. The Kingdom of Italy agreed before its flotation to purchase the dollar proceeds of the loan in lire and to resell to the city, at the same exchange rate, the dollars needed to meet interest and sinking fund payments when such payments became due.

A score of great New York banking houses, including J. P. Morgan & Co., bid for the loan. It was awarded to Dillon, Read & Co., as head of a syndicate which included the Guaranty Company and Marshall Field, Glore, Ward & Co. It was offered publicly at 92, to yield 7.19 per cent, and was quickly absorbed.

BRITAIN WILL TRANSFER FOUR BATTLESHIPS

Move Is Seen in London as Part of Program for Naval Reduction.

Special Cable to THE NEW YORK TIMES.

LONDON, Aug. 2.—News leaked out tonight that four of the nine great battleships of the British Mediterranean fleet will soon be transferred to the Atlantic fleet.

While the explanation offered by the Admiralty is that the transfers are "mainly owing to the congestion in the harbor of Malta, where the ships have barely room to anchor," there is a disposition in some quarters here to link the movement with the yet unpublished details of the MacDonald-Dawes navy reduction proposals as they concern battleships.

It is suggested that the four Mediterranean battleships, the Valiant, Malaya, Queen Elizabeth and Barham, are intended to replace a number of ships of similar rating in the Atlantic fleet and that possibly all the Atlantic fleet battleships of the Iron Duke class may be placed in the reserve. These are four in number and are the only coal-burning battleships which remain in the British Navy.

The battleships ordered home belong to the Queen Elizabeth class. They have 27,000 tons displacement, twenty-five knots speed and a main armament of eight fifteen-inch guns.

Albert V. Alexander, First Lord of the Admiralty, has promised an official statement tomorrow.

Bolivian Plane Berlin-La Paz Flight.

BUENOS AIRES, Aug. 2 (AP).—Captain Jose Luiasaga of the Bolivian Army Air Corps, announced here today that he would attempt a flight from Berlin to La Paz, using a Junkers monoplane of the Bremen type, equipped with a 500-horsepower motor.

1,000,000 RUSSIANS DESTITUTE IN EXILE

Sickness, Hunger, Tuberculosis Their Lot in Europe, Mrs. H. P. Loomis Declares.

SHE VISITED TEN COUNTRIES

Found Discriminations as Well as Indifference—Calls on Americans to Aid Relief Society.

Special Cable to THE NEW YORK TIMES.

PARIS, Aug. 2.—Eleven years after the World War is over, 1,000,000 exiled Russians in various countries of Europe are in a pitiful condition of destitution, struggling against sickness and hunger, not only unaided and forgotten by their former friends and allies, but faced with indifference and often with obstacles deliberately set in their way.

This is the finding of Mrs. Henry P. Loomis of Tuxedo Park, N. Y., who has just returned to Paris after a tour of investigation undertaken by her at her personal expense on behalf of the American Society for the Relief of Russian Exiles, which was organized and incorporated in New York last March.

Mrs. Loomis visited ten different countries, starting from Paris and then going to Lyons, Grenoble, the Riviera and Monaco, continuing by automobile through Northern Italy, Croatia, Slovenia, Serbia, Bulgaria, Austria, Czechoslovakia, Germany, Holland and Belgium. She was accompanied by a former Colonel of the Russian Imperial Army and made personal inquiry at all the places visited into the condition of the Russian exiles and their needs and status in the country, interviewing both the Russians themselves and the highest government and local authorities.

More Than 2,500,000.

"There are upward of 2,500,000 Russian exiles," said Mrs. Loomis today, "and I find that about 1,500,000 have succeeded in making themselves self-supporting. The other million is in a pitiable condition. Due to undernourishment a large number have become tubercular and are dying or in urgent need of help. Others, who belong chiefly to the intellectuals and who were trained men in higher vocations, are obliged to engage in the hardest day labor in the mines or rice fields and are fortunate if they earn enough to eat.

"I went through schools, workshops, homes, hospitals, churches and dispensaries obtaining definite first-hand information on the entire problem of Russian exiles. I found to my surprise that though there had been many sporadic attempts to aid individuals or small groups, I was the first person in all these ten years who had made any comprehensive effort to study the Russian exile problem."

Mrs. Loomis said she was brought to the regrettable conclusion that the plight of these exiles must be attributed to the absolute indifference of the rest of the world. She found them hampered and discriminated against in obtaining employment with the exception of the lowest and most dangerous types of labor. She found them further impeded by the refusal of other nations to give them any kind of legal status, by inability to get passports or visas, by hostile labor and immigration laws and frequently by unwarranted deportations.

Only three governments, those of Yugoslavia, Czechoslovakia and Bulgaria, have done anything to aid the Russian refugees, Mrs. Loomis said. The Serbs have done most, assisting them to find employment and organizing relief work to the best of their scanty resources.

"Great harm has been done to deserving Russians," Mrs. Loomis said, "by numerous individuals who showed a tendency to impose upon private generosity. But since my inquiry I know that hundreds of thousands of deserving, well-educated, cultured Russians have been facing starvation, fighting without complaint and without asking any one to help their hopeless fight.

"At the completion of my trip, which covered between 8,000 and 9,000 miles, I contemplate their plight with enormous pity and regret; regret because so little has been done, pity because of the unparalleled suffering endured by those who fall from a position of security and importance into the abyss of misery and oblivion.

"I have come back with three distinct impressions: first, that these helpless members of a great nation have been treated by the European and American world with an unexampled severity and lack of understanding; second, that the smaller and poorer nations have been the first to respond, and third, that through ignorance and indifference in various countries, distinguished Russian exiles have become like mice at the mercy of adroit cats.

Tubercular Rate 'Incredible.'

"The older exiles, becoming older, have become incapable of caring for themselves even in the small necessities of daily life. The wage-earners and students are being stricken with tuberculosis in a percentage that is incredible. The students are being forced to fall into the position of simple day laborers, while the children are kept in unhygienic surroundings, undernourished.

"My conclusion from all this, and I speak as an American, is that we must take hold of this human problem, bringing to bear upon its best resources our brains, our practical common sense and our feeling of brotherhood. We must first give immediate relief and aid to those suffering and next remove those obstacles which now prevent Russian exiles from successfully attaining self-help. Lastly, we can aid them to better their condition by their own efforts."

Mrs. Loomis said that the American Society for the Relief of Russian Exiles aimed to organize, under an all-American board, constructive relief work according to American methods and apply them to the entire problem of Russian exiles. She intends to go to Geneva for the League of Nations Assembly in September to try to obtain League cooperation in caring for tubercular Russians and also in removing legal impediments to the exiles.

SCIENTISTS TAKE UP CONDITIONS IN MINES

Haldane Proposal on Phthisis Stirs Keen Discussion at British Meeting.

LABOR WAGE CUT URGED

Prof. Clay of Manchester Says It Should Extend to All Industries to Revive Trade.

Wireless to THE NEW YORK TIMES.

JOHANNESBURG, Aug. 2.—Dr. J. S. Haldane's revolutionary proposals for combating miners' phthisis was keenly discussed by a gathering of distinguished scientists of the engineering and physiology sections of the British Association for the Advancement of Science here today.

Dr. Haldane's proposal is briefly that as saturation of the atmosphere at deep levels to lay dangerous dust brings out conditions of depressing, moist heat which limits the output and the depth at which mining can be pursued, consideration should be given to the introduction of softer shale dust, which would counteract the effect of hard silica dust.

While several speakers admitted today that a supply of dry air instead air-laden moisture at deep workings would reduce the temperature, they held that there must still be much investigation before the theory could be put into practice.

JOHANNESBURG, Aug. 2 (AP).—An all-around reduction of wages, affecting all industries, is needed in Great Britain if trade is to be revived and the further spread of unemployment avoided, Professor Henry Clay, University of Manchester economist, declared in an address here today before the British Association for the Advancement of Science.

Reviewing the growth of collective bargaining in Great Britain and the indirect effect of unemployment relief upon wage rates, Professor Clay said:

"The need of industry, so far as wage adjustments can meet it, is for an all-around reduction, which will affect the indirect costs, simultaneously with the direct costs, of every industry."

HAPSBURG COLONY GONE.

Wireless to THE NEW YORK TIMES.

VIENNA, Aug. 2.—News that the red flag of the Soviets had been hoisted over Franz Josef Land has induced retrospective melancholy in Vienna, since it means the alienation of the only colony which the Austro-Hungarian Empire ever acquired.

The newspapers today evoke memory of Julius von Payer and Hans von Weyprecht, who as leaders of an Austro-Hungarian expedition, discovered those Arctic islands fifty-five years ago and hoisted over them the banner of the Hapsburgs. Eleven years after the break-up of the empire the last territory of its sovereignty, if only over icebergs and whales, has fallen under foreign rule and there remains to the Hapsburgs only the gloomy crypt of the Capucines.

50,000 BOY SCOUTS CHEER BRITISH HEIR

Continued from Page 1, Column 2.

10,000 spectators. Among the marchers there was a 9-year-old Polish boy, the youngest and smallest Scout in camp; he is the mascot of the Polish troop. There were a half dozen Russians bearing their new white, blue and red flag. There were three or four black Nigerians, who "brought down the house."

There was a wave of green banners as the Welsh flags were dipped in salute to their Chief Scout, the Prince of Wales. The smallest section was one brigade of two negro boys from the Gold Coast and six from Gambia. "But one felt that they were all of the same great family of youth, bound together in the first real gathering of peace and fellowship the world has ever beheld on such gigantic scale.

Earlier in the day the Prince of Wales had caught many of these boys off their guard when he paid surprise visits to several camps, including the Hungarian, London, French, Belgian, Indian, Spanish, Polish, Canadian, American, Japanese and African. He had caught the English boys frying bacon, and when he left that camp the bacon was charred black, but the cooks, who had deserted their cooking, were dancing with mad joy about the camp.

When the last of the 50,000 troops had filed past the Prince there was a momentary lull. Then, as a bugle sounded, the entire army of youth dashed and raced, cheering across the exhibition ground to the Prince's box. The Prince then read the King's message.

Roar Greets Prince's Speech.

A terrific roar greeted the message of the Prince, who then said:

"I think the Scout movement is a great thing for individual Scouts and for the manhood of individual countries and, more than all, for the development between different nations of understanding and good-will in place of suspicion and selfish antagonism."

Another terrific roar echoed from the peaceful hills. Then three cheers rose for the King, the Prince and Sir Robert Baden-Powell, founder of the movement, who in a charming speech acknowledged the title of Baron conferred on him by the King last night in honor of his work in developing the Boy Scouts. Scottish folk dances followed, which the Prince viewed from the Ambassador's box, where he had retired. With him were Marshal Lyautey of ance, General Dawes, the Brazilian Ambassador and the Bishop of Chester.

Before leaving Arrowe Park to take a plane to London the Prince changed from Scout uniform to town clothes.

The universal topic of conversation at tonight's bonfire is the Prince of Wales—and the only regrets are that tonight is beautiful, while last night, when the Prince was here, it was pouring rain, which prevented him from joining the bonfire songs.

Dawes Attends Review.

By The Associated Press.

ARROWE PARK, Birkenhead, Eng., Aug. 2.—Fifty thousand boyish voices cheering in all languages roared a welcome today to the Prince of Wales, who, accompanied by Ambassador Charles G. Dawes, sat in the royal box at the World Boy Scout Jamboree here.

It was a great day for the Scout troops assembled in this rainy corner of England from all parts of the world, but particularly exciting for the 1,300 American youngsters whose camp was inspected this morning by the heir to the British throne. Ambassador Dawes paid an informal surprise visit this afternoon and for the first time since their arrival for the jamboree the boys had Summer weather.

The Prince read a message to the assembled troops from his father, King George, who asked the boys to remember that it is chiefly upon coming generations that the future peace of the world depends.

Mortimer L. Schiff, American Scout leader, who donated $50,000 yesterday to the British Scout movement, welcomed the Prince to the American camp. Other members of the official reception group were Frank Presbrey, chairman of the American Jamboree committee; Barett Rich, chief of the camp, and Dan Beard, famous Scout. The Prince chatted with them while the movie cameras whirled. The Prince stayed nearly three hours before going off to change his uniform as the Chief Scout of Wales for plus fours, preparatory to a round of golf.

Later in the afternoon Mr. Schiff handed the Prince a silver buffalo, highest honor conferred on Scouts in America.

Before he left, the Ambassador left a statement for the American unit in which he praised the fitness and spirit of the camp and urged the boys to use their opportunities to get acquainted with the youths of other nations. He returned to London by an early evening train, while the Prince of Wales flew back to the capital.

King George's Message.

The King's message to the World Scouts follows:

"I heartily welcome the Boy Scouts who have traveled from their homes in far-distant parts of the British Empire and from many foreign nations on the occasion of the coming of age of the Boy Scout movement.

"This is a unique assemblage of representatives of the youth of all great nations of the world, and I ask them to remember that it is chiefly upon coming generations that the future peace of the world depends.

"I warmly thank all those taking part in the jamboree for their kind message to me and hope they will thoroughly enjoy their stay in this country and that they will carry away happy and beneficial experiences.

"I am keenly disappointed that it is impossible for me to be present on this memorable occasion, but I am glad my eldest son is with you as my representative. It gives me great pleasure to mark this signal event in your history by conferring a peerage upon the chief scout.

"Ever since its inception he has been the mainspring of this great adventure, from its small and almost humble beginning, until today, when you number nearly 2,000,000 in your ranks.

"This recognition of valuable services to the cause will be welcomed by all who realize the importance of training the world's youth in both mind and body. At the same time I am aware the splendid achievements of this ennobling organization would not have been possible without zealous, whole-hearted support given to the Chief Scout by his principal officers.

"I wish godspeed to you all. May the Boy Scout movement grow from strength to strength in development and prosperity.

"Signed. GEORGE, R. I."

Dawes Proud of American Boys.

Ambassador Dawes's message for the American Scouts follows:

"I have never witnessed a more interesting and impressive parade than that which I saw today. I took great pride in the appearance of the American Scouts.

"This impression was heightened when I visited their camp and saw all tents in the fittest of order and sensed the wonderful esprit de corps of the American Scouts. Every one knows that Scouts will carry on, and I hope every one understands what that will mean for the peace and understanding of the world.

"The memories boys who are participating in the jamboree will take home will last forever. No American Scout should lose the opportunity of forming personal acquaintance and developing friendship among members of other contingents.

"Where there is organized endeavor for a common purpose, the spirit of comradeship is bound to be developed. The spirit of comradeship is the world's best effort for peace. I congratulate the members of the American contingent and the Boy Scouts of America."

ROCHESTER BOY MADE HAPPY.

Prince of Wales Seeks Him Out at Request of Walter Hagen.

Special Cable to THE NEW YORK TIMES.

ARROWE PARK, Birkenhead, England, Aug. 2.—Brandon McInerney of Rochester, N. Y., is a happy boy tonight. He alone of the 1,300 American Boy Scouts who made up the American contingent of the 50,000 scouts at the world jamboree here met the Prince of Wales today. For fully two minutes they chatted after shaking hands like two good scouts.

The boy, who is 12 years old and freckled faced, offered the Prince a "boondaggle," a feather lanyard peculiar to Rochester and Buffalo scouts, with a buffalo hanging at the end. The Prince put it around his neck immediately and slapped the boy on the back, saying: "You're a bully fellow," as he passed on.

"Ain't he a grand feller," said Brandon.

The fame that came to Brandon McInerney came merely for the asking. Brandon, who is a friend of Walter Hagen through his father, asked the famous golfer jokingly for a letter of introduction to the Prince of Wales when he learned that he was to accompany American Boy Scouts to the greatest peace army ever on parade. Hagen made the joke practical. And when the Prince entered the American camp today by a back door to avoid the publicity he asked for Brandon McIn

HOME PORT IS GAY AS BREMEN RETURNS

10,000 Cheer Record-Breaking Liner—Holiday Is Declared—Hindenburg Sends Greeting.

MAURETANIA PAYS TRIBUTE

British Skipper Felicitates Ziegenbein—Still Greater Speed Predicted for Ship.

Wireless to THE NEW YORK TIMES.

BREMERHAVEN, Aug. 2.—An old-time Hanseatic welcome greeted the North German Lloyd's new liner Bremen when she returned to her home port today after having smashed both the west-bound and the east-bound records in the course of her first double crossing of the Atlantic.

Today was declared a holiday, not only here and in Bremen, but in every German seafaring town along this coast. Bremerhaven has never witnessed such gayety and activity as that which unfolded itself today, although it was drenched by a heavy rain.

Shortly after the Bremen was made fast to her pier the George Washington of the United States Lines hove into sight, closely followed by two other Lloyd liners, the Berlin and the Sierra Ventana. Despite heavy demands on the customs officials, the disembarking formalities were quickly disposed of and special boat trains for Bremen and Berlin got under way promptly.

10,000 Watch Ship Come In.

Ten thousand pairs of eyes rested admiringly on the blue-ribboned Bremen as she steamed slowly up the Weser on this damp, drab morning, and no sooner had she been made fast when long lines of official personages, bearing gifts of flowers, climbed aboard and hurried up to the bridge, where Captain Leopold Ziegenbein awaited them. The first to felicitate the Bremen's skipper was Dr. Carl, president of the Bremen Customs Department. He brought personal greetings from President von Hindenburg.

Next to felicitate Captain Ziegenbein was a delegate from the Senate of the city of Bremen; then came officials of the North German Lloyd and of the company which built the Bremen, and, finally, the Mayor of Bremerhaven.

Captain Ziegenbein concluded his acknowledgement of the profuse greetings by proposing three rousing cheers for President von Hindenburg, who named the Bremen.

Captain Ziegenbein expressed himself as highly pleased with the Bremen's performance on the return trip, and said the engines were only exerted to their nominal capacity, the maximum run having been 667 nautical miles in twenty-three hours, which is at a speed of about twenty-nine knots. The work of catapulting the mail plane at Cherbourg proceeded smoothly despite rough weather there, he declared.

He appeared especially touched by a message of congratulation from the Captain of the Mauretania.

Greater Speed Predicted.

Officials of the German Lloyd and the builders of the Bremen believe her maximum speed has not yet been attained and that her engines, once they are thoroughly "shaken down," will be capable of a still better performance.

The Bremen will lie over here for about twelve days, during which time she will be put on exhibition for inspection by the public. A series of public festivities is planned for tomorrow and Sunday in honor of the recapture by the Germans of the blue ribbon of the Atlantic.

POINCARE IMPROVING; IS WRITING REPORTS

Condition After Operation Normal — Visitors Still Barred—Hundreds Send Cards, Flowers.

Special Cable to THE NEW YORK TIMES.

PARIS, Aug. 2.—Former Premier Poincaré is recovering satisfactorily from the operation performed on Thursday, his physicians announced in a bulletin tonight.

The former Premier has remained at the clinic, where a more serious operation will be performed when it is thought advisable. Hundreds of visitors left their cards there today and so many flowers were received that it was impossible to find room for all of them and many were sent to the Tomb of the Unknown Soldier. Only Mme. Poincaré, Drs. Marion and Gosset and the nurse were admitted to the sickroom.

M. Poincaré's condition is normal, considering the operation he underwent. He passed an excellent night. Today he continued to write government reports, which his illness had delayed, and his first request after recovering from the anesthetic was for ink and paper.

SEAMEN HONOR PLIMSOLL.

British Will Erect Statue on the Thames Embankment.

Wireless to THE NEW YORK TIMES.

LONDON, Aug. 2.—A bronze bust of Samuel Plimsoll, the sailors' protector, will soon look out on the Thames ships and barges from a pedestal in the embankment gardens.

Sir Walter Runciman, who was a friend of Plimsoll, will unveil the bust, which is the work of the sculptor Ferdinand Blundstone. The railings around the memorial will contain designs of seahorses and the Plimsoll Line, the loadline which Plimsoll established.

The inscription on the pedestal will state that it was erected by the National Union of Seamen in grateful recognition of the services Samuel Plimsoll rendered to mariners the world over.

PUBLIC NOTICES

Rate 1.00 an agate line; Sunday $1.15.

HARRY—CECILE NEEDS YOU AT ONCE; telegram found false. SISTER SUE.

JOSEPH WIPFLER, 1,400 UNIVERSITY Av., New York City, being separated from his wife, Florence, is not responsible for her debts. JOSEPH WIPFLER.

STORE OF SAM WEINHOUSE AND HENRY Liebowitz of 221 Rivington St., New York City, will be sold under deed of trust, Wednesday, Aug. 7, 1929; store open for inspection Monday and Tuesday, Aug. 5 and 6; creditors will send claims to Hardware and House Furnishing Credit Men's Association, 1,123 Broadway, New York City.

The New York Times offers a reward of $100 for information leading to the arrest and conviction of any one who has inserted a fraudulent advertisement in its columns.

THE FORTY-NINERS RECEIVED BY MAYOR WALKER AT CITY HALL.

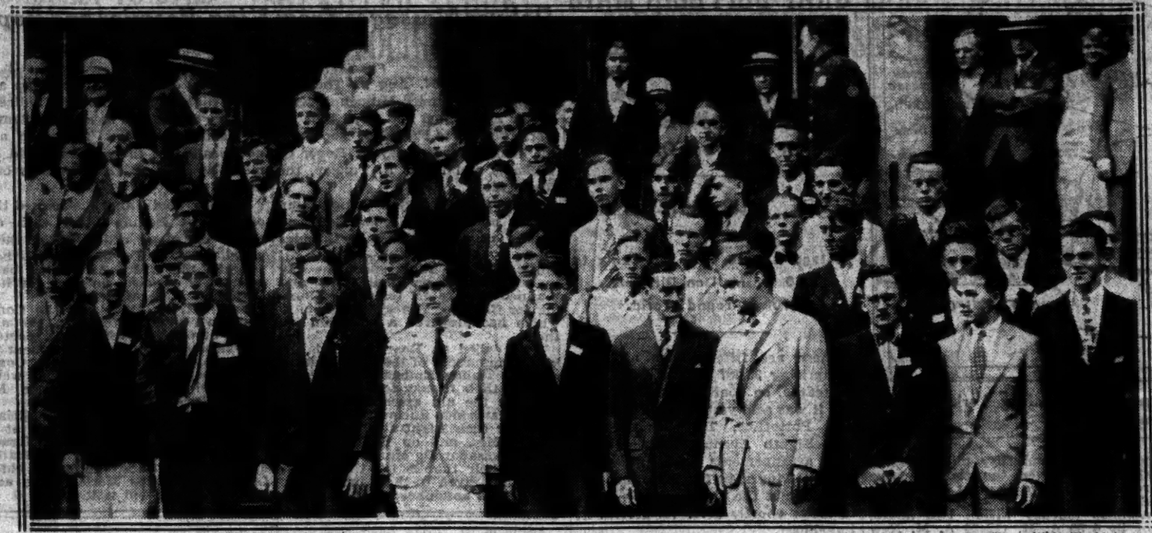

Times Wide World Photo.

The Boys, Who Competed for the First Thomas A. Edison Scholarship, at the Reception to Them Given by Mayor Walker. Wilber B. Huston, the Victor, Is on the Mayor's Right.

BOY, 16, BISHOP'S SON, WINS EDISON PRIZE

Continued from Page 1, Column 6.

terday with the other judges to go over the forty-nine examination papers, each of which contained fifty-seven questions. Colonel Lindbergh looked tired; so did Mr. Ford and Dr. Lewis Perry, headmaster of Philips-Exeter Academy, who had only snatched a few hours of sleep. The latter two were the pedagogical members of the judging committee. The other member, George Eastman, president of the Eastman Kodak Company, had left for Rochester on a business call.

Out on the lawn, where squirrels played tag between the tripods of movie photographers and the sun shone down on the rhododendron beds, the boy candidates stood in two rows, expectant and hopeful. They had first been called to assemble in the library of Mr. Edison's laboratory, and were all seated and ready for the verdict when the plans were changed, and they were rushed up the hill in buses. The entire police force of West Orange kept order, and the chief and his men seized the opportunity to obtain autographs from the illustrious judges.

The boys had faced a marble Eros grasping an incandescent lamp, flanked by a grinning bacchante. They seemed pleased at the change in arrangements. A few preliminary questions had been asked. Were any of them Boy Scouts? Thirty-four responded affirmatively. Then forty-nine souvenir albums were distributed, and finally they repaired to the Edison residence.

There was some standing about and shuffling of feet, and then the photographers shouted: "Here comes the old man." Mr. Edison, smiling and genial, strode forth, followed by the other judges, and Dr. Stratton made his short speech. He explained that the questions which might have seemed strange, almost foolish, had been carefully prepared to test the character and ideals of the boys. He explained that the questions had all been thought out by the judges. Those bearing on automobiles by Mr. Ford, those having to do with airplanes by Colonel Lindbergh, those of general science by the other members. All, he said, had been taken into account.

Losers Cheer the Victor

"I am just saying this to keep you boys in suspense," he observed jocularly, to which the candidates responded with laughter. Then came the dramatic moment, the announcement of the winner, and the pent-up excitement was given air in a wave of cheering and general rush to shake young Huston by the hand and to lift him high in the air on strong young shoulders.

When the hubbub had died down, and when the victor had been duly photographed shaking hands with all the judges, Dr. Stratton called out the names of the other four, and announced that "we old fellows have formed The Owls' Club to be in the running with your Forty-niners' Club." He expressed the hope of a future get-together under circumstances as pleasant as the present, and wished them all success in life.

For a few moments the winning candidate, nervously handling his spectacles, told the members of the press that he lived at 434 Thirty-fifth Avenue, Seattle, Wash., that he had a little brother and a small sister, that his hobby was marine biology—chiefly the study of specimens along Puget Sound, that he intended to be a chemical engineer. Then he was rushed inside, and was not seen again until he was received by Mayor Walker in New York.

Dr. Stratton later stated that no school teachers could have taken a greater interest in the examinations than had Mr. Edison, Colonel Lindbergh, Mr. Ford and the other judges. To the question "How would you spend $1,000,000 if that sum were left to you within the next year?" most of the candidates had replied to the following effect: They would get the advice of a competent authority to invest it properly, give some to their churches and parents, and equip laboratories.

Young Huston is the boy who modestly explained that he would give a fair amount to his family parish, because, he said, it was poor, and some to his father and mother.

One of the questions which the committee seemed to consider extremely important was: "Which one of the following would you be willing to sacrifice for the sake of being successful: happiness, comfort, reputation, pride, honor, health, money, love?"

Huston's answer to this was: "I would sacrifice comfort."

"All the examination papers were numbered," said Dr. Stratton. "We did not know the names of the boys when we judged them."

Oral Test at Last Moment.

At the last moment, however, the judges decided to give the boys a short oral test yesterday morning. They were asked questions that seemed innocent enough, but which apparently had some bearing upon the final pronouncement.

Huston will be the guest of Mr. Edison at West Orange for two days. He will then return to Seattle, and in the Fall he will begin his studies at the Massachusetts Institute of Technology as the first holder of the Edison Scholarship.

The Edison protégé found a few moments to answer further questions while the boys waited for Mayor Walker and Commissioner Whalen at the City Hall. Surrounded by reporters, in fact with his back to the wall, he answered question after question, hesitating now and again, and occasionally refusing to reply, because, as he put it, "I did not like my own answer."

It was learned from this mass interview that Huston attended Lakeside School at Seattle. He was born in Detroit and later lived for two years in Baltimore. In the Seattle school he was a member of the fencing team and also played football and took part in some of the track events.

"My favorite publications," he said, "are the Readers Digest, the Atlantic Monthly, the Literary Digest and the Scientific American."

"Never," he replied when asked whether he had ever indulged in journalism, "but I am beginning to learn."

One poser in the Edison questionnaire had been: "When do you consider a lie to be permissible?" To this Huston had answered: "In case of serious trouble, pain and grief, and you do not benefit yourself in any way."

Huston never has been a Boy Scout nor has he belonged to the Y. M. C. A., he said.

To the question in the examination as to the future of the automobile he had answered that the automobile would become a subordinate means of transportation, to be used for short distances, while the airplane would be used for longer distances. He had also predicted the electrification of the airplane.

Another question was as to what he would do if, marooned on an uninhabited island of the South Pacific, he had to move a heavy boulder for some distance. He had replied that he would use a lever on an incline plane—provided he got it started.

"Are you surprised that you won?" asked some one.

"Very much so," replied Huston.

Then came some inquiries which he apparently did not relish. "Nothing doing. I won't answer those," he declared.

Earlier in the day he had been approached by the representative of a syndicate to sell his rights to a personal story for a certain sum of money. Only he and one other turned down the offer. One of the candidates, who showed considerable business alertness, had replied to the same offer: "But suppose another paper should offer me $500?"

Walker Honors Huston.

At 4:30 o'clock the boys stood in the Mayor's office. Commissioner Whalen and Mr. Walker came in, and the introductory remarks were made by Charles Edison, son of the inventor, who accompanied the boys on the trip around the harbor. After shaking hands with Huston, the Mayor proclaimed the blushing boy "champion of the champions," and proceeded to extol the motives and the objects of the Edison contest.

"It is a great privilege," said the Mayor, "to welcome you to New York. It is an added distinction to our great city. The very name of Thomas A. Edison stands for the great admiration we have for that great American. When we are dead, when our children and grandchildren are no more, his name will remain as one of the greatest in the country. The present fine scholarship contest is the sort of thing one would almost expect from a Thomas A. Edison. There will come out of this a great encouragement for the youth of America, and something great will result not only for America but for civilization.

"There are forty-nine reasons why New York is proud to greet you boys from each State and district of the United States today. Your tests have been many and difficult, and you have proven that you are the choice of your home States. In the name of the City of New York I congratulate you all. What you will achieve later in life is bound to be good for America."

Then, as each of the boys filed by to shake hands with Mr. Walker, the Mayor dropped his serious manner and had the boys laughing and giggling at his droll remarks. To the boy from Missouri he observed: "Well, did they show you?" "They certainly did," grinned the lad.

The Kentucky lad spoke up first. "I see you once a year in Louisville," he ventured, and the Mayor grinned broadly.

"Ha-ha," said the Mayor to the Florida youth. "You must meet our friend, Commissioner Whalen. Perhaps you have seen a lot of him. You boys should get together." Whereupon the head of the Police Department laughed and had a small chat with the boy from Florida.

"Hot down there?" suggested the Mayor to the Texas aspirant for honors.

"No hotter than here," replied the boy.

The Mayor buttonholed the candidate from Illinois, explaining that members of his family live somewhere between DeKalb and Clinton.

"I live just between DeKalb and Clinton," said the lad, who has attended a Lutheran orphanage in those parts.

"That's the way I've been living for many years," said the Mayor smilingly.

With more photographs on the City Hall steps the official program of the affair was ended. Some of the boys left for their homes, others returned to West Orange to spend the night. All their expenses have been paid by Mr. Edison.

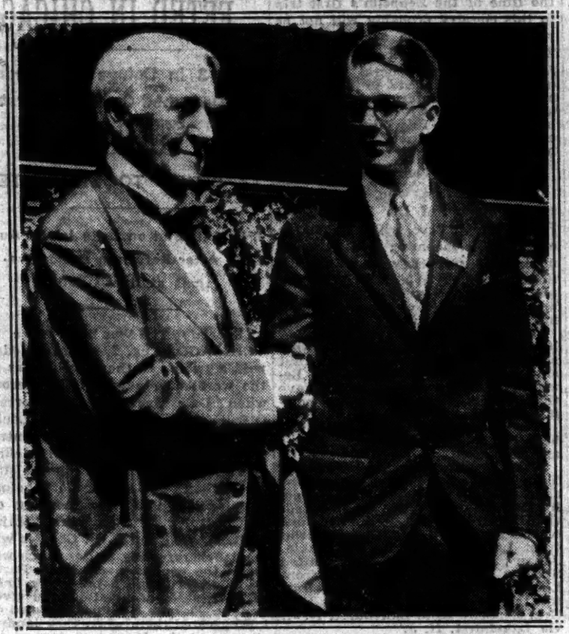

Associated Press Photo.

EDISON CONGRATULATES THE WINNER.

Inventor Greets Wilber B. Huston on Grounds of the Edison Plant in West Orange, N. J.

HUSTON AT 10 SHOWED SCIENTIFIC BENT

Father Tells How Son at That Age Made His Own Crystal Radio Set.

Special to The New York Times.

SEATTLE, Wash., Aug. 2.—Wilber B. Huston, winner of the Thomas A. Edison scholarship, is just a normal, happy boy of 16 whose favorite studies are chemistry and mathematics and who enjoys carpentry work and swimming by way of relaxation. This was the description of the boy given today by his father, the Right Rev. S. Arthur Huston, Episcopal Bishop of the Diocese of Olympia.

Wilber was born at Detroit on Oct. 2, 1912, and began his formal schooling at the Calvert School in Baltimore when he was 7 years old. After two years there, the Huston family moved to Texas where Wilbur entered the public schools at San Antonio.

"My son's first manifestation of a scientific urge," said the Bishop, "came when he persuaded me to buy him a set of harmless chemicals before he was 10 years old. Soon afterward he manufactured his own crystal radio set, which to our astonishment, worked beautifully."

Bishop Huston moved to Seattle on June 1, 1925, taking a residence at 1,612 Sixteenth Avenue, and a Summer home at Port Madison on Bainbridge Island in Puget Sound. Wilbur was entered in the Lakeside School for boys in Seattle.

"I was hopeful he would be attracted to the classics," said Bishop Huston, "but the joke was on me. He was given shop training and showed a great interest in chemistry and the manufacture of bits of equipment.

"When we went to Port Madison for the Summer he was in the water early and late and loved to don old clothes and fish from a dory on the sound. He was also interested in marine life and made a number of collections of shells, rocks and marine growths and read extensively on those subjects."

Wilber has a sister Ann, 8 years old, and a brother John Arthur, 8.

Notification of Wilber's victory came to the parents today in a telegram from Charles Edison: "Your son has just been awarded the Edison scholarship award by Mr. Edison and his special committee," the message said. "My hearty congratulations. May I inform you that your son today is the guest of the city of New York and is being entertained aboard the Mayor's yacht Macom."

Mrs. Huston was overjoyed. "There were so many boys and the honor was so great that none of us, Wilber, his father, or myself, expected this wonderful result," she said.

Dr. Charles King Bliss, principal of the Lakeside School, from which Wilber was graduated last May after a four-year course, had words of high praise for his former student.

"We were pretty sure he was going to win after he had come through the State contest successfully," said Dr. Bliss. Wilber was the youngest of the nine finalists in the State.

"His mental tests here showed unusual capacity and development," he continued. "Wilber got fairly good grades in Latin and literature, but his heart was not in those subjects. It was not until he got into physics, chemistry and mathematics that he began to wake up."

In his last year at school Wilber was the holder of the coveted Maroon and Gold star, awarded for excellence in scholarship, physical development, character and social fellowship.

RUSSIA AND CHINA HALT NEGOTIATIONS

By WALTER DURANTY.

Continued from Page 1, Column 3.

ther change in accordance with the Peking and Mukden agreements of 1924.

The conditions were made public in a Foreign Office statement which listed in detail conversations between B. N. Melnikoff, former Consul General at Harbin, and Tsai Yun-sheng, Manchurian Commissioner for Foreign Affairs.

The negotiations apparently began on July 22 and augured for a peaceful settlement of the conflict between the Chinese and Russian Governments until July 29, when, at one stage, Chang Hsueh-liang, Governor of Manchuria, remained silent on a proposal that the Soviet Government should name both the manager and assistant manager for the railroad.

L. M. Karakhan, Vice Commissar for Foreign Affairs in the Soviet Union Government, said Chang's letter destroyed the possibility of settlement of the conflict except on the basis of Chinese acceptance of the three or four stipulations.

New Status of Line Urged.

With slight differences involving mutual recognition by the Soviet and China of the post-conflict status of the Chinese Eastern Railway, M. Karakhan's formula for peaceful settlement of the controversy was the same as that offered by Tsai in proposals made to M. Melnikoff on July 22.

Whereas Tsai said that the Soviet Government might declare it did not recognize any existing post-conflict status of the railroad, M. Karakhan insisted that "the negotiating sides acknowledge a post-conflict status of the Chinese Eastern Railway in accordance with the Peking-Mukden agreement in 1924."

Chang Hsueh-liang answered with a note, remaining silent on this point, which proved inacceptable to M. Karakhan.

It provided that:

1. The Chinese and Soviet Governments shall appoint representatives to call a conference on the Chinese Eastern Railway.

2. The existing status of the railway shall be acknowledged as temporary, subject to regulation by a conference on the basis of the Peking-Mukden agreement.

3. The arrested Soviet citizens shall be freed, but deported to Russia.

4. The arrested Chinese citizens in Russia shall also be freed.

Moscow viewed the Manchurian attitude as "dictated by imperialists."

Izvestia and Pravda both commented strongly on the situation this morning.

Izvestia considered Chang Hsueh-liang's reply to the note of Karakhan to have been dictated by "the interests of imperialist marauders for preparing war against the Soviet Union."

Pravda concluded an editorial entitled "Playing With Fire" by saying that "the existing Sino-Russian crisis can be regulated only on the basis of the Soviet Government's offer."

Wang Against Conditions.

NANKING, Aug. 2 (AP).—Foreign Minister C. T. Wang this afternoon declared that the National Government would accept no conditions for the opening of negotiations with the Soviet Union on the problems of the Chinese Eastern Railway in Manchuria.

He did not indicate, in making his statement, whether he had already received the Soviet announcement of today laying down three drastic conditions in the matter. Nationalist leaders, however, said flatly that the railway had been used by the Soviet as a means for spreading communism in China and that for the sake of the maintenance of peace and order in its territory China could not allow Soviet control of the administration of the railway.

This appeared to be semi-official notice that China would not meet the Soviet demands.

The Foreign Minister in explaining the present status of the dispute said that informal conferences were now taking place between representatives of Russia and Russia at Manchuli on the Manchurian border. However, those meetings were informal, he said, "and in nowise indicate that the question will be settled by direct negotiations."

The Minister added:

"While the National Government is ready to negotiate on the Chinese Eastern Railway problems with the Soviet Union, the National Government will accept no conditions for the opening of such negotiations."

Government officials have repeatedly said that the Chinese seizure of the administration of the railway did not amount to confiscation but that Russia would be permitted to retain all her property rights in the line. It is believed, however, that the Chinese Government will insist that the railway administration be entirely in the hands of Chinese, instead of under a mixed directorate as before.

PANIC SIGNS MULTIPLY ON MANCHURIA BORDER

Only a Few Miles Separate Sino-Russian Troops—Business Is Halted Throughout Area.

By HALLEIT ABEND.

Wireless to THE NEW YORK TIMES.

HAILAR, North Manchuria, July 31 (Delayed).—The signs of panic multiply as one travels westward toward Manchuli, where, on the Sino-Russian border, Chinese and Russian troops are only a few miles apart. Hailar is a four-hour rail journey from Manchuli, but even two hours before reaching here every station was found guarded by hastily dug trenches and Chinese soldiers in box cars. These trenches and all the other Chinese war preparations appear rather amateurish and inefficient.

Business in the entire vast area is utterly paralyzed. No banks are open between Harbin and Manchuli and most stores are closed. All the towns are crowded with Chinese, White Russians and Japanese refugees from the dangerous border zone. Manchuli is normally a town of 25,000 persons, but today it has less than 7,000.

HARBIN REPORTS 2 DEAD IN RUSSIAN RIVER RAID

Chinese Charge Reds Made Attack on Steamer—Say 450 Captives Are Held at Amur.

TOKIO, Aug. 2 (AP).—Rengo news dispatches from Harbin state that, according to Chinese official sources, two Chinese passengers were killed and two wounded in a Russian attack on a Chinese steamer in the Amur River. The steamer was captured.

The same Chinese sources state that 150 Chinese were captured by Russians on Chinese vessels near the mouth of the Sungari River. These prisoners are alleged to have been held at Blagovestchensk and, after their release valuables belonging to them were retained. It is charged that 450 other captives, similarly seized by the Russians and including 36 White Russians, are still imprisoned in Amur City.

Chinese officials insist that all prisoners and vessels must be released preliminary to formal conferences regarding the Chinese Eastern Railway.

M'MURRAY TO STAY AS MINISTER TO CHINA

State Department Shows No Sign of Intending to Displace Able Diplomat at Peking.

Special to The New York Times.

WASHINGTON, Aug. 2.—Reports have long been current that John Van A. MacMurray is to be displaced as American Minister to China. All indications at the State Department are that Minister MacMurray will be continued at the post he has occupied for four years.

Twice within recent months Mr. MacMurray has made arrangements to return to the United States on leave, only to have his plans upset by emergencies in the Chinese situation. The second occasion was the Russo-Chinese crisis over the Chinese Eastern Railroad. As soon as that situation is further advanced toward a peaceful solution, and if no fresh emergency has taken its place, he will come here and devote his attention for several weeks to personal matters which arose after the recent death of his mother.

Unlike most other foreign diplomatic posts, that of Minister to China requires an intimate knowledge of men and events born of years of close contacts, and Mr. MacMurray is considered by the State Department to have the necessary qualifications perhaps better than any one else. His administration of the office is considered by his immediate superiors to have been highly successful during a particularly trying time. Great Britain, for example, has changed its Minister to China twice during his tenure.

President Hoover's views on the matter have never been disclosed, but Secretary Stimson is known to hold the Minister in high esteem and, from indications he has given, is counting upon the retention of Mr. MacMurray at Peking. State Department officials have received no inkling of a different view at the White House.

WAR LORD SHOOTS A CHINESE PRINCE

Chang Tsung-chang Wounds Former Emperor's Cousin—Calls It Revolver Accident.

By The Associated Press.

TOKIO, Aug. 2.—Chang Tsung-chang, former war lord of Shantung, early today shot and seriously wounded Prince Hsien Kai, cousin of the former boy Emperor of China, P'u-Yi.

Most mysterious circumstances surrounded the affair, which Chang claimed was accidental.

Chang's version of the shooting of the young Manchu was that a revolver which he was handling upstairs at his hotel at Beppu, Island of Kiushiu, went off, the bullet hitting the Prince, who was standing in the garden below.

Hsien Kai is 21 years old and was graduated from the Japanese Military Academy in July. He was spending a vacation in Beppu and had visited Chang on the evening of the shooting.

The authorities are investigating the affair.

Chang Tsung-chang at one time was one of the most powerful figures in Northern China, being one of the chief lieutenants of Marshal Chang Tso-lin, the Northern war lord, who was killed by a bomb explosion more than a year ago while returning to Mukden after his defeat by the Nationalists, says The Associated Press.

Chang Tsung-chang was formerly the civil Governor of Shantung and occupied an extremely important position in the fight of the Northern militarists against the Nationalists. After Sun Chuan-fang was defeated by the Nationalists in 1927, Chang Tsung-chang took over the army, but he, too, was defeated and the Nationalists eventually broke the strength of the militarists in the North.

Chang made his last appearance in China early this year when he led a revolt against the Nationalists in the Shantung peninsula and tried to capture Tsingtao. For several months he carried on warfare against the local Nationalist commander, but eventually his troops were trapped and many of them killed.

Finally Chang, his army in rout, fled. At first he was reported to have been barred from Dairen but eventually he found asylum in Japan and his troops surrendered to the Nationalists.

'WORLD CITY' URGED AT GENEVA MEETING

Private International Bodies Would Have Headquarters on Site Next to League.

BELGIAN SPONSORS SCHEME

Wants World Subscription Opened and Suggests America Give Part of Debt Payments.

By CLARENCE K. STREIT.

Wireless to THE NEW YORK TIMES.

GENEVA, Aug. 2.—An exchange of views on the project of creating a "world city" in the part of Geneva adjoining the new League of Nations buildings, similar in some respects to Vatican State, is the object of a two-day conference which began here today under the auspices of the Union of International Associations.

The central aim is to have a place where the headquarters of all the various private international organizations can be grouped together, and the necessity of taking steps without delay toward this end was stressed by Dr. Paul Otlet of Belgium, founder of the Brussels Mundaneum, who has fathered the plan.

There are headquarters or offices of nearly eight international organizations, such as the Red Cross, the International Bureau of Education, the Women's League for Peace and Freedom, &c., already in Geneva, Dr. Otlet explained, many gravitating here due to the presence of the League and its autonomous branch, the International Labor Office. He believes that since the approval of plans for the new $5,000,000 League buildings have definitely stabilized the League here, force of circumstances will draw more and more private international organizations here.

Pointing out that these organizations are now scattered through Geneva, Dr. Otlet emphasized the advantages of bringing them together and preparing plans immediately for future developments along these lines instead of leaving the matter to chance. As the first step, he would have 1,000 acres just above the new League site acquired for the "world city," on which there would eventually be established three big world centres, one for scientific, educational and documentary organizations, a second for economic bodies such as the international reparations bank, which Dr. Otlet hopes will be established in Geneva, and the third for health and sports organizations such as the Red Cross and the Olympic Committee.

The big difficulty, of course, is financing the scheme, and Dr. Otlet expressed the hope that the United States, which devoted the Boxer indemnity to aiding Chinese education, might be willing to give a small fraction of the money it receives in allied debt payments to the "world city," saying that 2½ per cent of these payments would allow much of the project to be realized. He founded this hope also on the generosity Americans have shown in various international projects and the possibility that the United States might thus desire to assuage international ill feeling aroused by the debt question.

Meanwhile, Dr. Otlet would have an international subscription for the "world city" opened with the cooperation of interested international organizations, so that the site, at least, could be reserved. An anonymous Swiss woman gave him today five Swiss francs (about $1), the first contribution received for the "world city" fund.

1360 ACRES
HIGH-GRADE COMMERCIAL BITUMINOUS
COAL LANDS
Assay 14,000 BTU's; many famous coal veins run through property; two particularly can be expected, coal running 5 and 6 feet respectively; veins about 75 feet apart; strike running generally north and south and through northeast Cumberland No. 2 mine and railroad (Wyo.) pitch about 25 per cent west; coal extremely hard and clean. Will entertain offers.
E. C. MADDEN
KEMMERER, WYO.

HOTEL MARTHA WASHINGTON
29 E. 29th St. - 30 E. 30th St.
Exclusively for Women
Rooms with Running Water — Single $2.00, Double $3.00
Rooms with Private Bath — $3.00, $4.00
WEEKLY RATES
From $12.00 and $15.00 with Running Water
From $18.00 and $21.00 with Private Bath
Telephone ASHland 3800

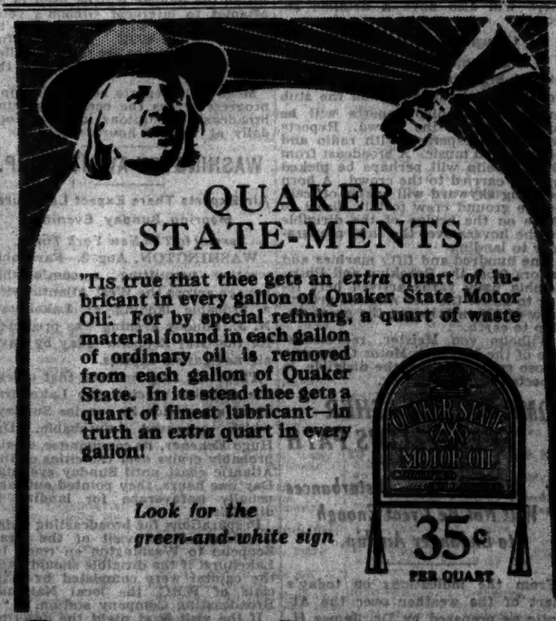

QUAKER STATE-MENTS

'Tis true that thee gets an *extra* quart of lubricant in every gallon of Quaker State Motor Oil. For by special refining, a quart of waste material found in each gallon of ordinary oil is removed from each gallon of Quaker State. In its stead thee gets a quart of finest lubricant—in truth an *extra* quart in every gallon!

Look for the green-and-white sign

35c PER QUART

QUAKER STATE MOTOR OIL
Superior Distributors, Inc.
150 West 52nd St. New York
EXCLUSIVE DISTRIBUTORS, MANHATTAN—BRONX—WESTCHESTER
Phone Circle 9300 for name of Nearest Dealer

REPATRIATED SWEDES RECEIVE NEW WELCOME

900 Are Placed in Temporary Homes in Military Barracks at Joenkoeping.

Special Cable to THE NEW YORK TIMES.

JOENKOEPING, Sweden, Aug. 2.—When the 900 persons in the Swedish migration party arrived from Russia to their final destination here tonight they received a triumphant welcome. A huge crowd accompanied them to their temporary home in the artillery barracks and the parade ground soon looked like an oriental market place.

Apparently not in the least tired by their long night journey from Malmö, the young folk organized an open-air dance between the barrack buildings, while the elders slept off the fatigue of their twelve days' journey from Southern Russia.

The government is now considering the problem of granting citizenship to these descendants of Swedish colonists, who were all born in Russia. The law holds that one must live five years in Sweden before obtaining citizenship, but the King has the power to intervene. The Minister of Agriculture visited the barracks today and expressed the hope that small holdings could be established in certain provinces where big estates are to be parceled out.

British Mission to South America.

Wireless to THE NEW YORK TIMES.

LONDON, Aug. 2.—A British economic mission to investigate British industrial, commercial and financial relations with Argentina and Brazil, headed by Lord D'Abernon, left Waterloo Station today to sail from Southampton. The mission will reach Buenos Aires on Aug. 12, will visit Montevideo and Rio de Janeiro and return to England at the end of October. The British commercial attaché in Buenos Aires, H. O. Chalkley, accompanied the party.

DEE STILL IN JAIL; FRIENDS SEEK TO AID

Spanish Authorities View Chicago Broker's Escapade Seriously, but Consider Some Leniency.

Special to The New York Times.

CHICAGO, Aug. 2.—Chicago friends of Packey J. Dee, a broker here, were making every effort by cable today to hasten his release from police custody in the historical Escorial Palace in Spain, where he is held as the result of what he says was a thoughtless prank in taking from the wall a valuable porcelain plaque of ancient design. The plaque is one of the historical treasures of the palace.

La Salle Street associates of Mr. Dee cabled this morning to the American consulate at Madrid stating that he was a man of good character in Chicago and asking that he be freed with as little punishment as deemed advisable. The Spanish authorities, it was intimated, are inclined to be lenient with him.

CALLES LANDS IN FRANCE.

He Plans to Take Treatment Before Studying European Railroads.

HAVRE, France, Aug. 2 (AP).—Former President Calles of Mexico arrived here today aboard the liner Ile de France. He was welcomed by the Mexican Minister, Alberto J. Pani, and his staff.

General Calles plans to rest and possibly to take treatment before undertaking his expected study of French and other European railroads in his capacity as chairman of the Mexican railroad reorganization commission. He said he intended to look over agricultural methods and conditions here.

Accompanied by Señor Pani, the General and members of his party went to Paris this morning.

LAKEHURST IS READY TO RECEIVE AIRSHIP

Preparations Made for Crowd of 200,000 on Sunday, When Zeppelin Is Expected.

RADIO MEN ARE ON WATCH

Signals From Dirigible Are Now Blanketed by Distance and Roar of Static.

Special to The New York Times.

LAKEHURST, N. J., Aug. 2.—In a little brick building a quarter of a mile northwest of the giant hangar here three of the best naval radio operators available bend over their instruments tonight and listen for the faint whinning notes that will tell them that the Graf Zeppelin is approaching the American coast in its flight from Friedrichshafen, Germany.

Although a steady watch has been maintained for thirty-six hours, the crackle and roar of Summer static has blanketed the signals from the distant air liner, but officers express hope that the Zeppelin will be heard before dawn.

Hope of establishing contact over a phenomenally long distance, considering the low power of the Graf Zeppelin's transmitter, was raised at 9:45 this morning when, turning the receptors to twenty-six meters, the letters D E N N E, the call signal of the air liner, were distinguished through the static. After listening a few minutes it was learned that it was the powerful station at Nordeich, Germany, calling the airship and not the latter sending her call.

Experts Placed at Radios.

Upon receiving this information, Lieut. Commander V. A. Clarke, in charge of reception arrangements, ordered that all watches be stood in the radio station by experts with the rank of chief radioman. Skilled hands slowly shifted the delicate verniers on the sensitive high frequency tuners, but to no avail. The positive range of the Zeppelin is only 300 miles but under good conditions it might be heard 2,000 miles.

Throughout the day the lofty hangar was the scene of unusual activity as a force of 125 men labored to make things shipshape for the expected visitor. The Los Angeles, which is undergoing its annual overhauling, was moved to the north side of the hangar, where it remained fastened to a mobile mooring mast. The south side was cleared of ladders and rigging used in the work on the Los Angeles.

The ponderous doors at the east end were rolled open and the navy blimps J-3 and J-4 taken out and tucked in under the nose of the Los Angeles, where they resemble two chicks under the mother hen.

Another indication of the impending arrival of the great air liner was a sudden increase in the normal number of visitors to the air station. During the day about 5,000 autos visited the station and probably 15,000 persons. The visitors strolled through the hangar and stared at the Los Angeles from a roped-off space.

Prepare for Huge Crowd.

This is only a taste of what is expected Sunday, the anticipated day of the Graf Zeppelin's arrival. Parking space has been marked for 20,000 automobiles, roads have been temporarily designated as one-way highways so there will be no conflicting traffic streams within three miles of the reservation and fifty State troopers have been assigned to cooperate with marines on the post in maintaining police lines.

The Veterans of Foreign Wars and the American Legion have received pop and hot dog stand concessions. A section of the broad landing field has been set aside for visiting military and naval planes. Rear Admiral Moffett, chief of the Bureau of Naval Aeronautics, and David I. Ingalls, Assistant Secretary of the Navy for Aeronautics, are among those who probably will fly up from Washington to greet the Germans. High ranking army and navy officers may also come here by air. Since a large number is expected, private planes will be barred from the reservation.

Profiting from the experience gained in handling the Graf Zeppelin and the crowds that flocked to see her when she arrived here last Fall, officers in charge look forward to a less harrowing session this trip. Arrangements for piping the 1,000,000 cubic feet of special fuel gas and the 500,000 cubic feet of hydrogen that the Zeppelin will require for her return trip have been made as a matter of routine, it was said.

Uncertainty as to the dirigible's position and probable time of arrival, which was caused on her first trip by her refusal to answer Lakehurst's radio signals, will not take place this time, it was said emphatically. Not only will the personnel of the station and the press be kept informed of the progress of the Zeppelin as it nears the coast, but the crowd of 100,000 to 200,000 that is expected here will also have a detailed account.

Crowd to Get Broadcasts.

A talking machine company has installed high-power amplifiers on the roof of the hangar and on the stub mast, from which reports will be broadcast over the crowd. Reports will be interspersed with radio and phonograph music. A broadcast from the Zeppelin will perhaps be picked up and carried to the crowd. A horn pointing skyward will enable officers of the ground crew to talk direct to those on the bridge of the dirigible as she hovers over the field preparatory to landing.

One hundred and fifty marines and sailors from the Brooklyn and Philadelphia navy yards arrived here today to assist the Los Angeles ground crew of 275 in bringing the great airship to earth.

Wilhelm von Meister, representative of the Maybach Motor Company, whose engines propel the dirigible, is expected here tomorrow.

SOME BAD WEATHER IN ZEPPELIN'S PATH

Dr. Kimball Says Disturbances Will Not Be Great Enough to Endanger Airship.

From the indications on today's chart of the weather over the Atlantic as prepared by Dr. James H. Kimball, meteorologist at the New York office of the Weather Bureau, the Graf Zeppelin is likely to strike some minor disturbances before the big airship arrives at Lakehurst.

"They are not serious enough to affect the big airship, however," Dr. Kimball said. "Over the Azores there is a high area of wide extent and if Dr. Eckener chooses a course just south of the fortieth parallel he is likely to get some help from the winds, which appear to be easterly changing to northerly as the airship approaches the United States."

As the Graf Zeppelin comes closer these winds veer into a northwesterly direction and the dirigible will probably be slowed down to some extent. A low-pressure area off Cape Hatteras was moving slowly northward and out to sea yesterday, but Dr. Kimball thought it would have entirely disappeared by the time the airship gets into the zone where it was last night.

Visibility at Bermuda is fair, with a northeasterly wind, which would be directly behind the Graf Zeppelin, provided Dr. Eckener selects the more southerly route, as he did on the first voyage.

Conditions at Lakehurst for a late landing tonight, should the airship exceed expectations and arrive ahead of her schedule, are likely to be unfavorable, Dr. Kimball said. A small low pressure trough is moving easterly toward the coast and is likely to be passing over New Jersey some time tonight.

The meteorologist believes that Dr. Eckener, having received reports from the naval wireless station of this condition, will not push his ship to get in before the disturbance has passed over, but will follow a due west course from the Azores to the vicinity of Bermuda and then, taking advantage of possible southerly winds, come northward to arrive at the naval station Sunday morning or early Sunday afternoon.

The distance from the Azores in a direct air line to Lakehurst is about 2,200 miles. By the southerly route the distance is approximately 2,500 miles.

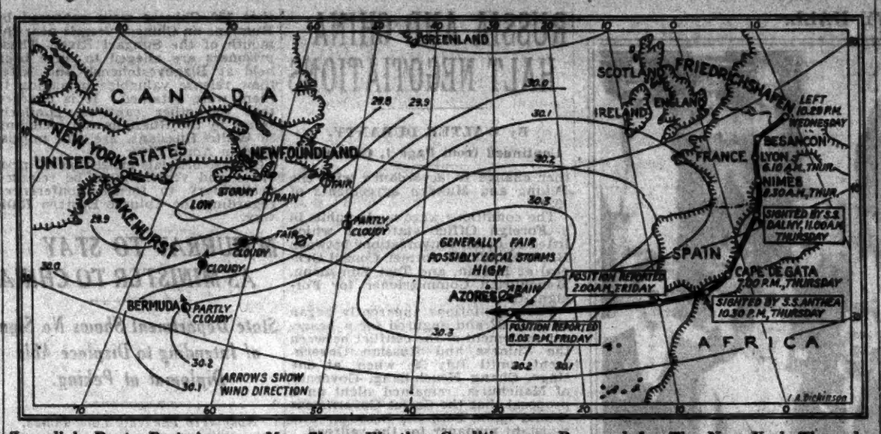

Zeppelin's Route Past Azores. Map Shows Weather Conditions, as Prepared for The New York Times by Dr. James H. Kimball of the Weather Bureau.

ZEPPELIN SPEEDS UP; MAY ARRIVE SUNDAY

Continued from Page 1, Column 1.

and that he expected to land at Lakehurst on Sunday.

Washington Hears From Airship.

Special to The New York Times.

WASHINGTON, Aug. 2.—The Arlington naval radio station effected tonight its first radio contact with the Graf Zeppelin. Listening on their regular schedule, beginning at 8 P. M. New York Time, Arlington operators picked up this message:

Naval Operations, Washington:
At 0005 (12:05 Saturday morning), Greenwich Mean Time (8:05 P. M. New York Time), ninety miles south of Pico, Azores. Speed forty-five miles. Light west wind.
GRAF ZEPPELIN.

Azores Watchers Disappointed.

HORTA, Azores, Aug. 2 (AP).—At 9 P. M. Greenwich Mean Time (5 P. M. New York time) the Graf Zeppelin reported it had passed San Miguel in this island group and was going strong. It was already dusk over Fayal and therefore it seemed most likely that the dirigible would keep offshore to avoid any danger of striking Pico Mountain.

Close watch for the possible passage of the dirigible was maintained here today but there were no signs of the great air liner.

There was brilliant sunshine, a south wind and light clouds.

The entire population had been on the alert throughout the day in the hope of the novel sight of a dirigible. Many beguiled the hours of waiting by sitting in the public square fronting on the harbor and strumming on native guitars.

By 11:30 P. M. all had become convinced that the giant airship had already passed the Azores and they returned to their homes.

German colonists were the most disappointed because the radio operator on the Zeppelin had arranged to drop a bag of mail here. He had previously visited this island on the seaplane D-1220. It was thought that this promise was not fulfilled because of the danger in the dark that Mount Pico, rising 7,600 feet into the clouds twenty miles east of here, would present.

PONTA DELGADA, Azores, Aug. 2 (AP).—A radiogram received from the Graf Zeppelin said the airship would pass here at 8 P. M. Greenwich Mean Time (4 P. M. New York Time).

Mail Dropped at Azores.

LISBON, Portugal, Aug. 2 (AP).—The Graf Zeppelin was reported to have dropped a mail bag on Santa Maria Island, southernmost of the Azores.

CASABLANCA, Morocco, Aug. 2 (AP).—The German dirigible Graf Zeppelin reported to the wireless station here at 12:30 P. M. (8:30 A. M. New York Time) today that she was 600 miles west of Gibraltar and that all was well aboard.

The air liner was eating up the miles over the Atlantic, maintaining roughly a speed of seventy miles an hour with improved weather conditions.

Gorilla Enjoys Her Trip.

ABOARD GRAF ZEPPELIN, Aug. 2.—At 9 A. M. (probably Greenwich Time) (5 A. M. New York Time) we are about 350 miles west from Gibraltar, our position is 12 degrees 40 minutes west and 36 degrees north. Our speed is 100 kilometers (about sixty-three miles an hour). Ship behaving fine.

Susi, the gorilla insists on having company all the time. She is very affectionate.

The sun is appearing through the clouds.

LONDON, Aug. 2 (AP).—A Lloyd's report from the Corunna (Spain) wireless station said this afternoon the dirigible Graf Zeppelin was out to sea on her way to the Azores, well beyond the Pillars of Hercules and Gibraltar.

The Corunna wireless station was in communication with the dirigible at 7 A. M. (3:30 A. M. New York Time). The Zeppelin gave her position as 36 north latitude and 10 west longitude. This would put her about 265 miles due west of Gibraltar.

The big airship entered on her 3,000-mile journey across the Atlantic with a cheery salutation of "Good weather, good morning" to the wireless station at Corunna.

At the Azores, which were about 750 miles distant from the position which the Graf Zeppelin gave, Dr. Hugo Eckener, commander of the dirigible, was to choose between two routes for the American continent.

The southerly route would take the airship in the general direction of Bermuda, which she skirted on her original successful flight to America. On the northerly course she would head as nearly direct as possible for Lakehurst, N. J.

With the better weather which her salutation reported, the Graf Zeppelin was apparently picking up speed and making better time.

Passes Gibraltar in the Dark.

GIBRALTAR, Aug. 2 (AP).—The Graf Zeppelin, it was believed here this morning, pushed out to sea across the African mainland to the south of Gibraltar, escaping notice from the town in the darkness of night.

Messages to The Associated Press relayed here from the British steamer Anthea said that at 2:30 A. M. (10:30 P. M. Eastern Standard Time) Thursday a large airship, undoubtedly the Graf Zeppelin, passed it at Lat. 36 degrees 54 minutes N., Long. 4 degrees 53 minutes W., flying low and steering westerly in a strong headwind. It was making slow progress.

The position given was about three miles south and fifty miles east of Gibraltar. Even the slowest progress should have brought it past the Strait and into the 3,000-mile transatlantic journey within two hours, or by 4:30 A. M. (12:30 A. M. New York Time).

The night was extremely dark, with a mild wind here.

STOWAWAY WASHES DISHES.

Zeppelin Passengers Say He Does Not Enjoy Forced Labor.

Copyright, 1929, by The Chicago Tribune.

BERLIN, Aug. 2.—Dishwashing is the punishment meted out to the stowaway aboard the Zeppelin, it is learned from private messages from the big airship. They add that the Zeppelin is having so far its smoothest voyage.

A message from the giant ship to the Berlin office of The Chicago Tribune, timed 3 o'clock this morning, ran:

"Maintaining average speed of 100 kilometers per hour under the best conditions imaginable. The stowaway refuses to disclose his identity and after fruitless cross-examination was put to work in the kitchen, but apparently this is not his idea of high adventure, for he shows great disinclination to wash up the dishes. The weather is good, with a light favorable wind and a clear sky."

A second message, timed 8:25 A. M., said:

"Making excellent progress. Three hundred sea miles west of Gibraltar. The airship zoo is roaring up well. The canaries are cheerful but not singing. The monkeys look sad and somewhat uneasy but are not demonstrative. The majority of the passengers are absorbed in playing bridge."

A third message, timed 12:30 o'clock noon, said:

"Six hundred sea miles west of Gibraltar, shaping a course direct for the Azores. Conditions continue to be ideal. This is the Zeppelin's smoothest voyage so far."

Friedrichshafen officials express astonishment that they have been unable to establish direct wireless contact with the big ship since it left France, but judging from the messages received through foreign stations they believe the airship will make New York Sunday.

The lack of direct touch led to wild rumors in Germany this afternoon that the airship had met with a mishap and turned back, but these were dispelled this evening when a short message got through from the Zeppelin indicating that the airship was beyond the Azores at 7 P. M.

PLANE TO BROADCAST AS IT MEETS ZEPPELIN

Floyd Gibbons to Tell of Arrival at Lakehurst for Radio Chain —Many Stations on Watch.

Preparations for the broadcast of oral accounts of the scheduled arrival at Lakehurst Sunday of the Graf Zeppelin have been announced by representatives of WEAF, WABC and WJZ in New York. A radio-equipped airplane has been prepared to take off for the vicinity of the Graf Zeppelin when it is reported to be nearing the United States coastline. The plan is to establish two-way voice communication between the plane and the airship and to have the WABC network intercept and rebroadcast the conversation. Music from the Graf Zeppelin between the conversations may be rebroadcast by the WABC chain.

Floyd Gibbons, war correspondent, is to be stationed at the Lakehurst field to tell the story of the Graf Zeppelin's arrival there, and his account of the event is to be broadcast by WEAF, WJZ and coast-to-coast networks. Associated stations of NBC, WCSH at Portland, Me.; WTIC, Hartford; WJAR, Providence; WEEI and WBZA, Boston; WBAL, Baltimore; WRC, Washington, and WFI and WLIT, Philadelphia, are to be used as key stations from which to describe the flight of the airship if it passes over those cities.

The airplane associated with WABC is to be flown alongside the Graf Zeppelin while the plane's announcer interviews Frank E. Nicholson, the Columbia chain's correspondent, who is on board.

If the Graf Zeppelin flies over New York its passage will be described for the NBC chain by announcers stationed atop the St. Regis Hotel and other points of vantage.

At the Lakehurst hangar Floyd Gibbons will have a portable short-wave transmitter, which will be strapped to his chest so he can wander about the field and describe the scene without being hampered in his movements. A short-wave receiver inside the hangar will be used in an attempt to intercept Gibbon's voice and the whole will be broadcast by WEAF and WJZ, if successful. Other microphones are to be installed on the hangar roof and inside the giant shed.

Meanwhile reports of the airship's progress across the ocean are being broadcast by stations in New York daily at various hours.

WASHINGTON AWAITS SHIP.

Air Experts There Expect Lakehurst Mooring Sunday Evening.

Special to The New York Times.

WASHINGTON, Aug. 2.—Favorable weather permitting, a comfortable voyage across the West Atlantic with a probable landing at Lakehurst, N. J., Sunday evening was predicted for the Graf Zeppelin today by navy air navigation experts.

They said they believed that unless the dirigible reached the Lakehurst naval air station by sunrise Sunday, which appeared improbable, Dr. Hugo Eckener, its commander, would probably cruise over the cities of the Atlantic coast until Sunday evening. Daytime hours, they pointed out, are usually unfavorable for landing a dirigible.

Preparations for broadcasting a description of the visit of the Graf Zeppelin to Washington en route to Lakehurst if the dirigible should pass the capital were completed by officials of WRC, the local National Broadcasting Company station.

If the visit is at night the description will be broadcast from the top of the Wardman Park Hotel, where a newly installed 10,000,000-candle-power airways beacon will be turned on the visitor. If the visit is in the daytime the broadcasting will be from the top of the National Press building, from which a similar broadcast was made a year ago.

CUSTOMS PLANS SPEED IN AIRSHIP INSPECTION

Immigration Officials Also Will Be at Lakehurst to Take Charge of Zeppelin Stowaway.

Special to The New York Times.

PHILADELPHIA, Pa., Aug. 2.—Customs and immigration officials of the Philadelphia district, which includes Lakehurst, N. J., have everything in readiness to expedite the handling of passengers and baggage of the Graf Zeppelin on its arrival. William H. Biester, Deputy Collector of the Port of Philadelphia, declared tonight that if the spectators did not interfere his men could complete the inspection in about four hours.

"We can handle it about the same way we would in the case of an incoming steamship," he said.

Mr. Biester, with nine men from the local customs headquarters, will leave for Lakehurst early tomorrow evening to be prepared for any contingency. A Quarantine officer will be sent from the immigration station at Gloucester, N. J.

After the manifest has been sworn to by the airship commander, and the passports, health certificates and declarations have been examined, the passengers will be permitted to leave the Graf Zeppelin if everything is found in order. The baggage will be transferred to a room at the flight office, arranged for by the Hamburg-American Line, and there it will be opened and inspected just as if it were on a steamship pier.

Guards sent from the customs office here will watch the unloading of the ship, and the immigration officer will take care of the stowaway. Mr. Biester was in communication today with Hamburg-American officials concerning the stowaway, but he was informed the company had received no communications about him.

He said his office had been unusually busy today taking care of New York importers, who were arranging to get their shipments, ranging from about 100 small parcels to a piano. Six hundred canaries, a gorilla and a chimpanzee also are aboard. Except for a few packages consigned to Philadelphia, practically all the express matter carried by the big ship is for New York.

BLIMPS TO ESCORT AIRSHIP.

Small Dirigibles Will Greet German Craft at Red Bank, N. J.

Special to The New York Times.

RED BANK, N. J., Aug. 2.—Two small dirigible airships owned by the Goodyear Zeppelin Company of Akron, Ohio, are expected to arrive here tomorrow in preparation for the expected passing of the Graf Zeppelin on Sunday.

The dirigibles are the Mayflower, now at New Bedford, Mass., and the Vigilance, now at the army proving grounds at Aberdeen, Md. They will be accompanied by motor trucks equipped with mooring masts.

It is planned to have the dirigibles escort the Graf Zeppelin to Lakehurst, N. J.

GRAF ZEPPELIN MAIL TO BE RUSHED HERE

30,387 Letters and 31,499 Post Cards Will Be Distributed by New York Office.

GLOBE TOUR RATES FIXED

Postage Ranges From 50 Cents to $3.50 for Mail on Dirigible's Cruise Around World.

There are fifteen bags of mail, comprising 30,387 letters and 31,499 postcards, on board the Graf Zeppelin, it was said yesterday at the General Postoffice, Thirty-first Street and Eighth Avenue. At the same time arrangements were announced for receiving mail for the round-the-world flight the dirigible is expected to make shortly after its arrival at Lakehurst.

The delay in mail distribution caused by unfamiliar conditions at the time of the Zeppelin's first trip to this country probably will not be repeated. Upon the arrival of the Zeppelin the mail will be brought by fast train to the General Postoffice here, "back-stamped" to indicate its mode of transportation, and distributed. Persons to whom Zeppelin mail is addressed in this city should receive it in the first mail Monday morning.

Will Go on Tour Westward.

Charles La Rue, who, as assistant superintendent of the International Postal Service here, will have charge of both the incoming and outgoing mail, said yesterday that instructions he had received from Washington explained that the Graf Zeppelin would proceed westward in making the round-the-world cruise.

The round-the-world mail, first of its kind, will receive a special stamp similar to that used on the first ship-to-shore air mail from the Leviathan, Mr. La Rue said. He gave the following instructions for posting round-the-world mail:

"No registered mail or parcels will be accepted. Mail may be posted at any postoffice.

"Mail destined for the nations of Europe, Russia and the Near East should be marked, 'By Graf Zeppelin from Lakehurst, N. J., via Friedrichshafen, Germany'; for nations of the Far East, 'By Graf Zeppelin from Lakehurst, N. J., via Tokio, Japan'; for the Western United States, 'By Graf Zeppelin from Lakehurst, N. J., via Los Angeles'; for the Eastern United States, 'By Graf Zeppelin from Lakehurst, N. J., via Lakehurst, N. J.'

Scale Up to $3.50 for Letters.

"The postal charges will be: for mail via Friedrichshafen, $1 for letters and 50 cents for postal cards; for mail via Tokio, $2 for letters and $1 for postal cards; for mail via Los Angeles or Lakehurst, $3.50 for letters and $1.75 for postal cards, all in addition to the regular postage."

Most of the mail now on the Graf Zeppelin was posted last May, when the dirigible started a transatlantic voyage but was forced to turn back, Mr. La Rue said.

TWO PERISH AS PLANE NOSE-DIVES INTO SEINE

Pilot and Passenger Die in Paris Pleasure Machine as Motor Stalls at 300 Feet.

Special Cable to THE NEW YORK TIMES.

PARIS, Aug. 2.—The pilot and one passenger were killed and another passenger was seriously injured when a seaplane, offering five-minute joy rides for $2, took a sudden nose-dive into the Seine this after noon at Saint-Germain, just outside Paris.

Witnesses of the crash said the motor stalled at a height of 300 feet and that the 22-year-old pilot, Louis LeBreton, appeared to lose control of his machine as he was about to come down in the river. M. LeBreton was dead when rescuers in boats reached the wreckage. Louis Lefevre, a passenger, suffered a crushed leg and was half-drowned when he was pulled into one of the boats. He was rushed to the hospital and was reported to be out of danger this evening.

The body of the other passenger, Constant Jonesco, formerly an officer in the Rumanian Army, has not yet been recovered.

DUCHESS, 63, STARTS ENGLAND-INDIA FLIGHT

Round Trip of 10,000 Miles to Be Made by Duches sof Bedford, Pilot and Mechanic.

Wireless to THE NEW YORK TIMES.

LONDON, Aug. 2.—"I hope to be back in London a week from tonight," said the 63-year-old Duchess of Bedford with a smile and a wave of her hand as she started her projected 10,000-mile flight to India and back in her plane, The Spider, at dawn today from the Lympne Airdrome. She was accompanied by her pilot, Captain C. D. Barnard, and a mechanic.

The Duchess looked far less than her years. She wore a leather coat and leggings, the only feminine touch being a bag dangling from her wrist. Her plane carried 370 gallons of fuel, sufficient for eighteen hours' flying, and was expected to reach Sofia today in thirteen flying hours. After the take-off it crossed the English channel from near Folkestone. The second stop will be Aleppo, the third Bushire and the last Karachi.

The Duchess's machine, a Fokker monoplane equipped with a Bristol Jupiter motor and formerly known as the Princess Xenia, has had an adventurous career. Captain Robert H. MacIntosh used it to attempt a transatlantic flight, but was forced to return to Ireland. With the Australian, Bert Hinkler, he later attempted a non-stop flight to India but was forced down in Poland.

Then the Duchess, with Captain Barnard, started a flight to India but engine trouble developed. She now owns the machine, which has been thoroughly overhauled, one of the new-geared Jupiter engines installed and the plane christened The Spider.

Fliers Present Greetings From Rome to Hoover; Deliver Messages From King, Premier and Pope

Special to The New York Times.

WASHINGTON, Aug 2.—The felicitations of Premier Mussolini, King Victor Emmanuel and Pope Pius XI were brought to President Hoover at the White House today by Roger Q. Williams and Lewis A. Yancey, the Rome fliers.

Flying to Washington this morning in the plane of Giuseppe Bellanca, builder of the Bellanca Pathfinder plane in which they crossed the Atlantic, the two fliers spent the day in a round of personal visits and planned to take off tomorrow morning for Chicago, Yancey's home city, which has prepared a reception for them.

They called on Rear Admiral Billard, Commander of the Coast Guard, and the Italian Embassy. They expressed their thanks to Admiral Billard for the aid given to them by coast guardsmen during the preparations for their flight at Old Orchard Beach, Me., and on their take-off. To Ambassador De Martino they extended their thanks for the cordial receptions given to them in Rome.

The fliers announced that after the receptions are all over they plan another flight. They would not indicate whether this would be a transatlantic or Pacific crossing. They said announcement of their plans would be made as soon as arrangements can be perfected.

Williams and Yancey surprised the officers at Bolling Field with an early morning call. With their watches set by Daylight Time, they reached the Army Air Corps base here at 9 o'clock, an hour earlier than they were expected.

Major H. A. Davidson, the Commandant, greeted them in the absence of officials who had expected to welcome them, and drove them to the aeronautics branch of the Commerce Department, where they were welcomed by Major Clarence M. Young, Director of Aeronautics.

They were guests of Dr. Adrian Recinos, Guatemalan Minister, at a luncheon in honoring Colonel Miguel Garcia Granados, chief of the Guatemalan air service, and his aide, Lieutenant Carlos Merien, who are here on a good-will visit.

ENDURANCE FLIERS FETED IN CHICAGO

Land 3 in Deluge to Plaudits of Drenched Crowd on First Stop of Tour.

13 CITIES TO BE VISITED

Trip Will End on Long Island Aug. 18, After Refueling Demonstrations at Every Point.

Special to The New York Times.

CHICAGO, Aug. 2.—Chicago today paid a tribute to the new holders of the world's endurance flying record when Dale Jackson and Forrest O'Brine arrived here from St. Louis, beginning a tour about the country.

They will demonstrate the refueling operation which enabled them to stay more than 420 hours aloft before hopping off tomorrow morning on the next leg of their tour. Major C. R. Wassell and P. V. Chaffee will man their refueling plane, which will make the contact over Grant Park.

The fliers spent a busy day here as the guests of aviation and civic leaders. Despite a deluge, a crowd of 1,500 greeted them when they landed at noon at the Municipal Airport in the famous St. Louis Robin. They motored at once to the bungalow atop the Hotel Sherman, where they were guests at a luncheon given by the aviation committee of the Chicago Association of Commerce.

During the afternoon and evening they received congratulations from the public at the new Curtiss salesroom at Wacker Drive and Dearborn Street. Then they managed to slip away for a visit with Major R. W. Schroeder at the Curtiss landing field on the north side.

Expects Non-Stop World Flight.

Major William Robertson, a Curtiss official, accompanied the fliers to Chicago. The endurance feat, he pointed out, demonstrated the feasibility of a non-stop around-the-world flight, provided refueling problems could be solved. "I have high hope such an accomplishment is in the not distant future," he said. "More and more we are learning how to combat weather conditions. The task of obtaining new gas supplies along the way without landing is about the biggest single obstacle right now to a non-stop swing around the globe.

"The engine used by the Robin showed no appreciable wear after its long grind in the air."

In the gossip about Jackson and O'Brine today, hints were dropped of two new endurance flights planned for this month, one to be based here and one in New York, but with the planes cruising around the larger cities, receiving fuel in the air wherever they may be when the tank runs low, and then, if so lucky as to remain aloft until the record set by Jackson and O'Brine is approached, making a break for home territory to finish the contest there.

Refueling Crew Goes Along.

ST. LOUIS, Aug. 2 (AP).—Dale (Red) Jackson and Forest O'Brine, piloting the monoplane St. Louis Robin, with which they established a new world's endurance record of seventeen and a half days of flight, took off from Lambert-St. Louis Field at 9:05 A. M. for Chicago.

The fliers were accompanied by three other planes. They were preceded five minutes in the air by Major C. Ray Wassall and P. V. Chaffee, the refueling crew of the endurance flight, who flew the plane they used here. In the other planes were Carl Batts, local head of the Curtiss Flying Service; Lon Sanders, representing the St. Louis Chamber of Commerce; Major William B Robertson, president of the Curtiss-Robertson Airplane Manufacturing Company and sponsor of the endurance flight, and N. V. Clements of the Curtiss Flying Service.

The Robin was powered by a new Challenger motor, the one with which the endurance record was set having been removed and shipped to the manufacturers for an examination.

Boost Commercial Aviation.

A statement from O'Brine and Jackson, made public after their departure for Chicago, said the tour was being made in the interest of commercial aviation.

"The demands made for our appearance elsewhere," the statement said, "indicate the opportunity offered to tell young men just what future commercial aviation holds out. Part of the mission is to demonstrate the value of thorough ground organization in any aeronautical achievement, as was demonstrated by our record-breaking flight. The presence of representatives of the Curtiss organization at each of these cities we visit assures this cooperation on our tour."

In addition to giving refueling demonstations at each stop, weather permitting, the fliers expect to address an audience in each city.

The Curtiss Flying Service announced that the fliers and the refueling crew would visit twelve other cities on a tour to demonstrate refueling in flight.

The itinerary and tentative dates follow: Kansas City, tomorrow and Sunday; Memphis, Tenn., Aug. 5 and 6; Nashville, Tenn., Aug. 7; Louisville, Ky., Aug. 7 and 8; Columbus, Ohio, Aug. 9; Indianapolis, Ind., Aug. 10 and 11; Moline, Ill., Aug. 12 and 13; Detroit, Aug. 14 and 15; Toledo, Ohio, Aug. 16; Buffalo, Aug. 17; Syracuse, N. Y., Aug. 18, and Valley Stream, L. I., Aug. 18.

Sir H. Plunkett a Pilot at 75; Ignores Shaw's Hint of Suicide

Special Cable to THE NEW YORK TIMES.

LONDON, Aug. 2.—At the age of 75, Sir Horace Plunkett, veteran Irish statesman, is learning to fly at Brooklands Airdrome.

He has been warned by his friend Bernard Shaw that flying at his age is "an adventurous, agreeable and not too obvious method of suicide," but he declares he has found the lessons an excellent tonic.

"I find it very enjoyable, and already I have flown 4 hours and 35 minutes. I do not care what Mr. Shaw says, I certainly feel safer in the air than in a London taxicab," Sir Horace says.

The instructor says Sir Horace has all the makings of a good pilot and has taken control several times.

TIMES AT LAKE PLACID BY PLANE AT 7:35 A. M.

Delivery Expedited by Truck, Plane and Aircraft—Saranac Gets Copies at 8:14 A. M.

Special to The New York Times.

LAKE PLACID, N. Y., Aug. 2.—More than 1,500 copies of THE NEW YORK TIMES, weighing slightly more than a half ton, were delivered at Summer hotels here and at Lake Saranac shortly after 7 o'clock this morning, only a few hours after they came off the press in West Forty-second Street, Manhattan.

Trucks, airplanes and fast railroad trains expedited the delivery. Ordinarily, when planes are not used the deliveries are not made before 2 or 3 o'clock in the afternoon.

Taken from the presses after 1 A. M. in New York City, the newspapers were rushed to Grand Central Station. At Albany they were placed on fast trucks, driven to Albany Airport and were loaded on two Travel-air biplanes owned by Flyers, Inc., of Albany.

One plane took off at 5:18 A. M., the other a minute later. Yesterday's delivery was somewhat hampered by fog that caused the fliers to seek emergency landings, but this morning they followed a different route. They swung out over Plattsburg and came down the Saranac Valley, where the visibility was better.

At 7:35 A. M. one of the planes glided down to a landing beside the Lake Placid Club and a few minutes later the guests, not long out of bed, were reading the news on the porches. The second plane came down at Saranac at 8:14 A. M. The combined speed of the train, trucks and airplanes had brought THE NEW YORK TIMES to the heart of the Adirondacks at about the same time that late-rising residents of New York City were getting their copies.

TIMES GETS AIRSHIP RADIO.

Signals Come Strong and Clear From South of the Azores.

Radio signals from the Graf Zeppelin while south of the Azores were picked up last night by THE NEW YORK TIMES radio station. The giant airship was sending to the station of the Radio Corporation of America at Tuckerton, N. J.

The signals were flashed between 8:30 and 9 P. M. Transmission was very good, the signals being strong and clear.

Joins Aircraft Export Bureau.

Special to The New York Times.

WASHINGTON, Aug. 2.—Announcement was made today of the appointment of Fowler W. Barker, an American member of the British Air Service during the World War and an authority on aeronautic world markets, as assistant chief of the Aeronautics trade division of the Bureau of Foreign and Domestic Commerce. The new bureau, headed by Leighton W. Rogers, is in charge of the development of aeronautic exports by American manufacturers.

PLANS TWO AIRSHIPS TO DWARF ZEPPELIN

Goodyear Corporation to Build Craft Twice Size of the Graf to Carry 80 Passengers.

FOR SERVICE OVER PACIFIC

Each Will Have Eight Motors, to Be Placed Entirely Within Hull—Length 789 Feet.

Designs have been completed, it was learned here yesterday, for two great commercial airships similar to but twice the size of the Graf Zeppelin. They are to be built by the Goodyear Zeppelin Corporation of Akron for service on a line projected from some point in California over the Pacific Ocean.

Paul W. Litchfield, president of the Goodyear Tire and Rubber Company, of which the Goodyear Zeppelin Corporation is a subsidiary, announced in May after a conference in Washington with President Hoover that the constructors were ready to go ahead, provided government support for the project could be furnished.

Dr. Karl Arnstein, who designed and worked on plans for sixty-eight of the great dirigibles built by the Zeppelin Company in Germany and is now vice president in charge of design for the Akron Company, will arrive in New York today to await the landing at Lakehurst of the Graf Zeppelin.

The design of the new dirigibles calls for accommodations for eighty passengers. The craft will have eight 600-horsepower Maybach motors. As in the new navy airships, the engines will be placed entirely within the hull, the propellers operating on universal jointed shafts extending outboard from the hull.

All the passenger quarters will be within the great hull itself on either side of the keel directly behind the control car, which protrudes slightly from the lower surface of the airship, but is streamlined into the general contour to cut down resistance.

The new air liners will be 789 feet long, with a diameter of 132 feet. Their gas capacity will be 6,500,000 cubic feet. The Graf Zeppelin is 776 feet in length, 100 feet in diameter and holds 3,708,000 cubic feet of gas.

The passenger ships, according to Dr. Arnstein's design, will not include the "marsupial" feature of the naval vessels—hangars for five or six airplanes in the under part of the hull. However, there will be space available for a mail plane, and Dr. Arnstein is considering this feature should it prove desirable. Passenger accommodations will include a lounge, shower baths, smoking room and a social hall or main saloon.

PLANS REFUELING FLIGHT.

Spokane Aviator Would Cross the Country and Return.

SPOKANE, Wash., Aug. 2 (AP).—Tentative plans for making refueling contacts at various places in the United States while he flies from the west to the east coast and return, in an attempt to establish a new record for endurance flying, were announced here today by N. B. Mamer, a Spokane aviator.

Mamer said he expected to take off Aug. 10. He plans to fly to San Francisco and thence to New York, returning to Spokane for the finish of the flight. To establish a new record he must remain in the air more than 420 hours.

The tentative refueling schedule calls for contacts with ships stationed at San Francisco, Cheyenne, Wyo.; Cleveland and New York. The first refueling on the return trip would be at Cleveland, the second at St. Paul and the third at Spokane.

APARTMENT DIRECTORY

Elevator Apartments
Very Moderate Rentals

201 and 221 LINDEN BLVD.
bet. Rogers and Nostrand Aves.; L. & T. Flatbush Ave. subway to Church Ave. station. 3, 4, 5, 6 rooms; 1 and 2 baths; Frigidaire refrigeration, incinerators, laundry in basement, cedar closets; every room an outside room; children's playgrounds. "THE PEMBROKE GARDENS." East Division. Tel. Ingersoll 0670 or Flatbush 8305.

2215 NEWKIRK AVE.
from E. 22d to E. 23d Sts.; B. M. T. Brighton subway to Newkirk Ave. station. 3, 4, 5, 6 rooms; 1 and 2 baths; Frigidaire refrigeration, cedar closets; front and southern exposures; laundry in basement; incinerators. "The DAVENPORT." Tel. Flatbush 10351.

650 OCEAN AVE.
cor. Albemarle Rd.; B. M. T. Brighton subway to Church Ave. station. 4, 5, 6, 7 rooms; 1, 2, 3 baths; Frigidaire refrigeration, cedar closets, laundry in basement, incinerators; large rooms and foyers; front exposure apartments. "THE BRAMHALL". Tel. Ingersoll 10110.

7825 FOURTH AVE.
cor. 79th St. (Bay Ridge); B. M. T. 4th Ave. subway to 77th St. station. 3, 4, 5, 6 rooms; 1 and 2 baths; large rooms; very attractive layouts; ample closet space. "THE ROYAL POINCIANA." Tel. Shore Road 3292.

Immediate or October Occupancy Arranged
REPRESENTATIVE ON PREMISES
BROKERS INVITED

Built, Owned and Managed by
Jonas Construction Co., Inc.
130 Lawrence St., Brooklyn
Tel. Triangle 8478

WHAT IS BEHIND PRISON OUTBREAKS?

TWO VIOLENT OUTBREAKS recently at Clinton and Auburn, another in the Federal penitentiary at Leavenworth, are bringing inquiries as to the reasons for this sudden rebellion. Hastings H. Hart, consultant on delinquency and penology for the Russell Sage Foundation, discusses the conditions of overcrowding, lack of employment and other factors that try the temper of convicts and drive them to mutiny.

The New York Times
TOMORROW (SUNDAY)

Order The Times in advance. Your newsdealer limits his supply to minimum regular dem

DAILY NEWS TO RUN CHICAGO JOURNAL

Latter, the Oldest Illinois Daily, Announces "Association" With Competitor.

MAY BECOME A TABLOID

It Began Life as a Whig Party Organ in 1844, When Chicago Had 10,000 People.

Special to The New York Times.

CHICAGO, Aug. 2—The Journal, for thirty-five years an afternoon newspaper here, announced today its "association" with The Chicago Daily News, its policies and program to be managed by Walter A. Strong, publisher of The Daily News.

As soon as mechanical arrangements can be made, The Journal, according to reports, will be converted into a tabloid and be issued from the new plant of The Daily News. It will be a month, it is said, before these changes can be completed. The Journal is to retain its identity.

While no announcement has been made concerning the new business arrangement which brought about the placing of The Journal under Mr. Strong's management, it was learned that Mr. Strong and a group of wealthy Chicagoans have obtained between them ten-twelfths of the bonds and stock of The Journal. This would leave a minority of the holdings to S. E. Thomason and John Stewart Bryan, who bought The Journal from the John C. Eastman estate in June, 1928.

Mr. Strong and the associated group are said to have bought most of the $1,000,000 of debentures and the $600,000 of preferred stock and the 10,000 shares of common stock recently held by the International Power and Paper Company.

The price paid has not been revealed.

"In associating its name and record with one of America's leading progressive newspapers," The Journal's editorial announcement said today, "The Chicago Journal believes it is taking a significant forward step in the service of its readers.

"For eighty-five years The Journal has been an active, constructive force in the growth of Chicago. The Journal will not lose this identity. The Journal is not abandoning its program. It is entrusting that program to an organization admirably equipped to carry it forward to a successful conclusion."

The Journal is Illinois's oldest daily. Its history dates back to April 22, 1844, when a large number of Chicago's 10,000 people demanded a medium for Whig expression. J. W. Norris and Richard L. Wilson were named to run one, and later acquired the paper, but Norris retired and Richard's brother, Charles L. Wilson, became editor. The newspaper remained in the Wilson family until 1895, when it passed to the Scripps-Booth organization.

In 1904 John C. Eastman acquired it and continued as publisher until his death in 1925. The Journal was willed to three of Mr. Eastman's associates of many years' standing. On June 1, 1928, announcement of its sale to Messers. Thomason and Bryan was made. They have conducted it since.

Durham (N. C.) Papers Merge.

DURHAM, N. C., Aug. 2 (AP).—Sale of The Durham Sun, an afternoon newspaper, to The Durham Morning Herald was announced here today by the R. W. Page Corporation, which has published the evening paper for seven months.

DECRIES QUEENS DEMAND.

Schroeder Says It Will Get Only One New Hospital Soon.

Except for the new Queensboro General Hospital at Jamaica, plans for which have been approved and which is to cost $3,500,000, Queens will have to wait for additional municipal hospitals until other sections of the city have been taken care of. Dr. William Schroeder, Commissioner of Hospitals, made this announcement yesterday after he had been told that civic bodies in Queens were demanding "twelve hospitals."

"First, Queens is to get this new 400-bed hospital," Dr. Schroeder said, "then we will have to build hospitals to take care of the Fort Hamilton section of Brooklyn, the upper west side of Manhattan and the Borough of Richmond. When that is done every serious consideration will be given to obtaining two new institutions for Queens, one at the Rockaways and the other on the North Shore, say at Flushing. It is recognised by everybody that one general hospital cannot adequately cover Queens, even though centrally located as the Queensboro will be, but that is the best we can do now, and of course it will be a big help toward solving the problem of hospitalization in the borough."

HORDES SPEAR SALMON.

Indians Swarm in the Columbia River as Thousands Look On.

KETTLE FALLS, Wash., Aug. 2 (AP).—A horde of sinewy Indians, armed with nets, spears and clubs, swarmed up and down the banks of the Columbia River near here today to attack the silver streak of salmon on its annual movement to the spawning places. The gathering signalized the beginning of the Indians' picturesque annual salmon catch.

Thousands of visitors came to see the spectacle, of which the fishing of the Indians is but a part. The salmon, glistening in the sun as they leap up the falls at the rate of one to three a minute, offer a rare sight to the tourist. The fishing lasts for several weeks.

The warriors of the Colville tribes and their squaws, assembled along the falls to fill their larders for the Winter, attack the great tide of gleaming fish just as their ancestors did many years ago. The warrior who hooks a salmon weighing thirty pounds or more has his hands full, and many a brave has been dragged downstream by his catch.

Bars Shooting of Plover in 1929.

Special to The New York Times.

WASHINGTON, Aug. 2.—There will be no hunting of black-bellied and golden plover and greater and lesser yellowlegs this season under Federal regulations, according to the Biological Survey of the Department of Agriculture, the bureau that administers the migratory bird treaty act, under which these birds are afforded protection. Woodcock and Wilson's snipe, or jacksnipe, are the only shore birds on which there will be open seasons this Fall. The use of automobiles or airplanes in the taking of migratory birds is prohibited.

BROADCAST TO BYRD OVER KDKA TONIGHT

Amelia Earhart Will Take Part in Program by Employes of Pennsylvania Railroad.

A special program for the entertainment of Commander Byrd and his men at Little America, Antarctica, is to be broadcast tonight at 11 o'clock over KDKA by the employes of the Pennsylvania Railroad Company. Miss Amelia Earhart, who is assistant to the general traffic manager of Transcontinental Air Transport, will speak from New York by a special land wire telephone connected to the station studio at Pittsburgh. Special musical numbers are to be presented in the studio by the Red Arrow Quartet, the Red Knight Orchestra and other musical organizations and soloists recruited from the personnel of the railroad company.

The program will be carried to Commander Byrd and his men by means of the special short-wave international transmitter of KDKA, of the Westinghouse company, which operates on 25.4 meters. The presentation will be broadcast simultaneously for local listeners on the regular 305.9 wavelength of KDKA. It is said by Frank Weis, the quartet director, to be the first program ever arranged by a railroad organization specifically for broadcast to a group of isolated explorers.

Scientists and executives of the Department of Commerce are to begin a special Summer series of crop report summaries and market statements on Monday, Aug. 12, during the National Farm and Home hour heard daily at 2:30 P. M., Eastern Daylight Time, over WJZ's network. The broadcasts are to continue for two weeks as a special harvest and marketing aid to farmers.

BOSTON MUSEUM BUYS TAPESTRY FOR $250,000

Acquires Famous 16th Century Piece, Long Kept in Knole (Eng.) Chapel.

Wireless to THE NEW YORK TIMES.

LONDON, Aug. 2.—One of the most celebrated pieces of sixteenth century tapestry in the world has been sold for about $250,000, according to The Evening Standard.

It is a Gothic tapestry that used to hang in the private chapel of Knole, the Kent residence of Lord Sackville, near Sevenoaks, and has been bought by Robert Treat Paine 2d, for the Boston Museum of Fine Arts.

The tapestry consists of six panels depicting scenes of the Passion and was presented to Knole by Archbishop Warham, who married and crowned Henry VIII and Catherine of Aragon.

Knole is one of the noblest baronial residences in England. Built in the fifteenth century and presented by Queen Elizabeth to the contemporary Earl Dorset, it has remained unchanged since the time of the Stuarts.

THUGS GET FIVE PAYROLLS.

Gunmen Hold Up Bank Messenger and Escape With $5,664.

Armed bandits held up John J. O'Connell, a messenger for the Manufacturers' Trust Company, at Thirty-seventh Street and First Avenue, yesterday morning and escaped with a bag containing $5,664.50. The money included a $3,500 payroll of the Sinram Coal Company, Thirty-seventh Street and the East River, and the payrolls of four other concerns.

As O'Connell was about to turn east in Thirty-seventh Street an automobile pulled up to the curb and two men jumped out with drawn pistols. They demanded the bag and ordered him to hand over his pistol also, which O'Connell did.

The robbers then directed O'Connell to walk north in First Avenue and not turn around on penalty of being "plugged." As he began to comply they returned to their automobile and headed south.

O'Connell went to the office of the coal company and reported the loss to them and to the trust company.

The other four payrolls were: Adelberg & Feder, 333 Seventh Avenue, $1,418.50; S. Rauh, 310 Sixth Avenue, $340; Rodin Schectman, 252 West Thirtieth Street, $380, and Max Stolzberg, Twenty-eighth Street and Sixth Avenue, $25.

REPORTS ON MACKAY STATION

Navy Says Sayville Plant Is Not Affecting Radio Reception.

Special to The New York Times.

WASHINGTON, Aug. 2.—The Navy Department today confirmed a report from the radio supervisor at New York that the Sayville station of the Mackay Radio and Telegraph Company is not interfering with broadcast reception on Long Island. The department reported to the Radio Commission that interference was due to ship-to-shore communication.

It is alleged that the Mackay station at Sayville is interfering with navy transmission, and the report said that the Sayville station is off its frequency. Further checks are being made by the department before any action is taken.

Commissioner Starbuck has been informed by the radio supervisor at New York that the municipal station, WNYC, has been late only once in signing off in time for WMCA to go on the air since Jan. 1. The latter station contended that WNYC was late many times since the first of the year in "leaving the air."

COSTE HAS TRIAL FLIGHT.

Will Try Again With Bellonte for New York Hop.

Special Cable to THE NEW YORK TIMES.

PARIS, Aug. 2.—The aviators Coste and Bellonte made a trial flight from Villacoublay today in the plane in which they will try again to fly from Paris to New York as soon as the weather is right. The wireless functioned to the entire satisfaction of M. Coste.

After two hours in the air the fliers came down and had the plane put back into the Villacoublay hangar. The start for New York will be made from Le Bourget.

Freed in Fatal Boat Collision.

SPIRIT LAKE, Iowa, Aug. 2 (AP).—Charges of second-degree murder against three men, growing out of the collision between the passenger boats Miss Tarrellier and Zipper Sunday night, were dismissed today. Nine lives were lost in the boat crash. Those freed from the charges were John and Milo Hartman and Harold Yarnes.

BOY KILLED, 27 HURT, BY GASOLINE BLAST

Trenton Child, Too Frightened to Move, Fatally Burned as a Truck Overturns.

EXPLOSION NOT EXPLAINED

Police Believe Cap of Tank Was Tampered With and Fuel Was Fired by Hot Engine.

Special to The New York Times.

TRENTON, N. J., Aug. 2.—Flaming gasoline sprayed by an explosion from the tank of an overturned ice cream delivery truck in a crowded tenement district here today, caused the death of one child and the severe injury of twenty-seven others who had been drawn to the damaged truck by the hope of spoils from its load. The dead child, John Muha, 5 years old, stood too frightened by the explosion and flames to run and was beyond aid when he was pulled from the flames.

Those most seriously injured were Stanley Sairicki, 7 years old, of 123 Cass Street; Doris Cook, 13, of 818 Lamberton Street; Jeanette Schwab, 12, of 808 Lamberton Street, and Helen Butchko, 11, of 816 Lamberton Street.

Others, who also remained in St. Francis's Hospital but are less seriously injured, are George Mallac, 11, of 111 Cass Street; Anthony Skoccuylas, 14, of 657 Lamberton Street; Josephine Lech, 14, of 505 Lamberton Street; John Bodner, 22, of 1,261 Princeton Street; Dorothy Spaziano, 12, of 831 Lamberton Street; Anna Hage, 21, of 501 Center Street, and Edna O'Shea, 19, of 214 Cass Street.

Twenty-seven other injured survivors of the explosion were rushed to the St. Francis and Chambersburg Hospitals. Thirteen were released after treatment while the remaining fourteen were kept in the institutions for additional care.

The truck, owned by the Hildebrecht Ice Cream Company, and driven by Joseph Dihihaws of 623 Princeton Street, Trenton, overturned at Centre and Cass Streets, where Dihihaws had attempted a sharp turn. A crowd gathered there immediately. Although police investigators have not yet definitely established the cause of the explosion, it is believed that an unidentified man in the crowd in some manner loosed the cap of the gasoline tank and the gasoline flowed down on the hot engine and exploded.

FARM COUNCIL FORMED IN NATIONAL UNITY PLAN

Eight Large Cooperatives Initiate Move at Baton Rouge—Hoover's Board Selections Praised.

BATON ROUGE, La., Aug. 2 (AP).—Formation of what is contemplated as the largest and most representative union of agricultural interests ever attempted in the United States was undertaken here today with organization of the National Cooperative Council at the American Institute of Cooperation.

Eight of the leading cooperatives in the country, representing 100 commodity groups, numbering a membership of more than 1,000,000 farmers, participated in the preliminary work of organization.

C. O. Moser of Dallas, Texas, president of the American Institute of Cooperation and head of the American Cotton Growers' Exchange, was named temporary president of the new council. Charles W. Helman of Washington, secretary of the institute and of the National Cooperative Milk Producers' Federation, is acting secretary.

The object of the council, speakers at the organization meeting declared, is to give the farmers a concerted voice in matters dealing with American agriculture. Headquarters will be established in Washington to give the member organizations contact with each other and with the trend of government policies.

It is the purpose of the organizers to gather all of the cooperatives in the country into a unified group at the council table and operate on the principle of unanimous consent.

The organization board voted to inform President Hoover of the formation of the council and to congratulate him upon the type of men selected for the Federal Farm Board. A telegram was sent to the board assuring it of the desire of the new organization to cooperate.

DENIES MILES'S CHARGES.

Ritz Tower Answers His Suit for $50,000 for Alleged Ejection.

The Ritz Tower, Inc., filed an answer in the Supreme Court yesterday to a suit by Captain A. Graham Miles for $50,000 damages on the ground that on Nov. 25, 1927, the defendant changed a lock on the door of his room and ejected him, and subsequently cut off his mail, telephone and other services. He also asserts that the manager of the hotel insulted him in the presence of guests.

The defendant makes a denial of the allegations and declares as to the lock that it was broken and a new one put on for his own protection, but that he did not ask for a key as he should have done. The answer also alleges that his mail and telephone service were cut off because he owed $759, and also asserts that between Nov. 5 and Nov. 25, 1927, he closeted himself in his room and refused to leave it or to give the management access. It is alleged that he complained to the other guests that he was being kept a prisoner and asked them to aid him so that they complained to the management.

Held for Fatally Stabbing Wife.

Richard J. Lowenstein, 50 years old, a building superintendent at 22 Nathan Davis Place, was held without bail by Magistrate Macrery in Homicide Court yesterday for a hearing Thursday. He is charged with stabbing his wife, Edna, to death with a pen knife. Mrs. Lowenstein, a cook in the Memorial Hospital, 2 West 106th Street, was killed in front of the hospital Thursday night. The police say a taxicab driver saw Lowenstein stab her.

Americans Visit Russian Spas.

KISLOVDSK, Russia, Aug. 2 (AP).—The American delegation of business and professional men and women visiting Soviet Russia arrived here today for a two-day stay in the Caucasian watering resorts.

REBELS FREE BRITON ABDUCTED IN MEXICO

Frederick Hardy, Engineer, Home in Exchange After 75 Days —Agrarians Mustered Out.

Special Cable to THE NEW YORK TIMES.

MEXICO CITY, Aug. 2.—After seventy-five days of captivity Frederick Hardy, British superintendent on the Calles Dam construction in the State of Aguascalientes, returned to his family safe and sound today as the result of an exchange arranged by the government with rebel elements last night.

Mr. Hardy was taken off by a group of anti-government elements on May 18 and a ransom of 20,000 pesos (about $10,000) was demanded, that sum being later reduced to 10,000. His release was reported to have been in exchange for an entire rebel family which was under arrest by the Federals. He said he was well treated by his captors and never doubted his release would be arranged.

It was officially announced by the Ministry of War that following the pacification of Mexico, in which the agrarian elements played a prominent part, 23,000 of them have been released by President Portes Gil from active service and have returned to their homes. There are still some irregular groups under arms, but they are now strictly limited.

According to official information from the Ministry of Education, before the end of Señor Portes Gil's term of office 5,000 rural schools will have been established throughout the republic. The necessary funds will be forthcoming as a result of the recent granting of autonomy to the National University, which now does not drain upon governmental funds.

JESSE POMEROY SHOWS NO JOY AT PRISON FARM

After 53 Years Behind Bars, Massachusetts Lifer Continues to Sulk in Country.

Special to The New York Times.

BRIDGEWATER, Mass., Aug. 2.—Clinging stubbornly to his desire for either a full pardon or return to his State prison cell, Jesse Pomeroy passed his first day at the State farm at Bridgewater today. Apparently ignoring the sunshine and green acres, Pomeroy spent the day sulking.

It is fifty-three years since the killer of children has seen the morning sun over green fields, and yet he gazed stolidly at the farm activities and country scenes so unusual to him.

Henry G. Strann, superintendent at the farm, who saw Pomeroy in State prison several years ago, said he could detect no change in his demeanor.

"He was surly, reticent and unsmiling then, and he is surly, reticent and unsmiling now," Mr. Strann said. "As far as I know he has told no one whether he likes the place or not. He only answers when he feels like it."

At present the 71-year-old prisoner is confined to his cot under the observation of Dr. John H. Weller. If at the expiration of several days Pomeroy's condition warrants an operation, the prisoner's permission must be obtained.

Dr. Willard T. Hanson, medical superintendent of the infirmary, indicated that Pomeroy would take his place as an ordinary prisoner, with neither privileges nor special restraint. He will receive the freedom of the yard, but will not be put to work because Dr. Hanson does not think his condition fit for labor.

TELLER INDICTED AS THIEF.

Said to Have Taken $23,200 to Speculate and Restored All of It.

An indictment charging Carl E. Dahl, 35 years old, of 2 Grace Street, Brooklyn, a former assistant paying teller of the Peoples Trust Branch of the National City Bank of New York, at 181 Montague Street, with the embezzlement of the bank's funds was returned by the Federal grand jury yesterday to Judge Grover M. Moscowitz in the Federal court.

Dahl was connected with the bank for more than fifteen years. His salary was $7,200 a year. He was arrested Jan. 3 by a Department of Justice agent on the complaint of Harold W. Osterhaut, assistant cashier of the bank. The indictment was delayed until a complete investigation of Dahl's accounts was made.

Dahl, it is charged, used securities and cash which he took over a period of a year to speculate in Wall Street. Dahl, it is said, did not lose the money and made complete restitution after his arrest. It is expected that Dahl will be brought into the court early next week to plead to the indictment.

ASKS WRIT IN WIFE'S SUIT.

Son of WEAF Musical Director Fights Extradition Action.

Ricardo Sodero, a violinist, son of Caesar Sodero, musical director of WEAF, applied yesterday in Brooklyn Supreme Court for a writ of habeas corpus to prevent his extradition to Massachusetts on a charge that he had abandoned his wife, Mrs. Alys M. Sodero, of 42 Warren Street, Roxbury, Mass. Mrs. Sodero, accompanied by John J. Murphy, Assistant District Attorney of Middlesex County, Mass., appeared in court to oppose the writ, but argument on it was postponed until today, before Supreme Court Justice Riegelmann.

Sodero declared that he asked his wife to come to New York to live with him, but that she refused. He paid $300 in Massachusetts for her support, he said. Mrs. Sodero contends that he paid her only when the extradition action was brought, and that he had previously pleaded guilty in a Massachusetts court to a charge of non-support and had been ordered to pay her $15 a week. Sodero was recently taken into custody on a fugitive warrant from Middlesex County.

Use Navy Diving Lung for Lessons.

NEW LONDON, Conn., Aug. 2.—(AP).—Instruction in the use of the navy's diving lung is being given to men from the submarine base at the Y. M. C. A. here. The instructor is Lieutenant C. B. Momsen who has been active in safety tests with the privately owned submarine Defender. Actual use of the lung in the association's swimming pool is part of the instruction program.

CLARKE SENTENCING SET FOR WEDNESDAY

Partner Who Pleaded Guilty Will Learn of Fate From State and Federal Judges.

OTHERS APPEAR SAME DAY

Date for Trial to Be Fixed Unless They Deter Pleas—Additional Persons May Be Held.

The sentencing of James Rae Clarke, who has pleaded guilty to State and Federal indictments growing out of the $5,000,000 failure of the private banking house of Clarke Brothers, will be postponed until Wednesday. Federal Judge Harry B. Anderson of Memphis, Tenn., who will act jointly with General Sessions Judge Cornelius F. Collins in imposing sentence, telegraphed Assistant United States Attorney George J. Mintzer yesterday that he would be in New York again on Wednesday morning.

It had been announced that J. R. Clarke would be sentenced on Monday. Instead, on that day, Judge Collins and the Federal judge sitting in Judge Anderson's court will be asked to put off the date of sentence to Wednesday.

On each of the thirteen State indictments to which he pleaded guilty he could receive a maximum of five years in prison. Each of the twelve counts in the mail frauds indictment could carry a maximum punishment of five years and the Federal conspiracy charge carries a maximum of two years. This makes a possible maximum aggregate sentence of 127 years.

Philip L. Clarke and Hudson Clarke Jr. and John F. Bouker, members of the bankrupt firm who were indicted with J. R. Clarke, will also appear before Judge Anderson and Judge Collins Wednesday, when a date for their trial will be set unless they change their pleas of not guilty. United States Attorney Tuttle and Acting District Attorney Pecora, who jointly investigated the Clarke Brothers failure, have announced that these three defendants will have to change their pleas or stand trial. Hudson Clarke has said he would not change his plea.

It is possible also that Mr. Tuttle and Mr. Pecora will ask Judge Anderson and Judge Collins on Wednesday to hold one or more other persons for the grand jury in connection with the failure of the private bank.

The whole proceeding, in view of the joint investigation by a State and Federal prosecutor and the joint action of a State and Federal judge in imposing sentence, is said to be unique in court annals here.

Bouker has been instructed to appear Wednesday morning before John L. Lyttle, referee in bankruptcy, but in view of the postponement of sentence and other action to be taken in some court on that day it is likely that the referee's hearing will be postponed. It has not yet been decided in which court, Federal or State, sentence will be imposed.

WATER GAP HOTEL BURNS.

Only 28-Inch Walls Built 152 Years Ago Still Stand.

Special to The New York Times.

DELAWARE WATER GAP, Pa., Aug. 2.—Except for the twenty-eight inch stone walls built 152 years ago for its centre section, the Water Gap Manor House here was destroyed today by a fire that burned for seven hours. Fire apparatus was assembled from three towns, but a water shortage due to long drought permitted the flames free play. The loss is estimated at $50,000.

Thirty guests were registered at the hotel but few of them were in their rooms when the fire started at 4 o'clock this afternoon. Some personal porperty and a part of the hotel furnishings and fixtures was saved. The fire started from an unknown cause on the third floor of the hotel.

TRACE PIN IN CHILD'S BODY.

Physicians X-ray Progress and Believe Operation Will Be Averted.

Physicians of Trinity Hospital, Brooklyn, are watching the progress of a safety pin through the intestinal canal of 5-year-old Carmella Denara of 2,119 Fulton Street, Brooklyn. An X-ray photograph is being taken of the position of the pin every few hours by Dr. Meyer Aibel, house surgeon, in an attempt to find out whether it will be necessary to perform a delicate operation to extract the pin, which the child swallowed Aug. 1.

The last picture taken yesterday afternoon showed that the pin had moved six inches. According to Dr. Aibel, if this progress continues an operation will not be necessary. The pin is closed.

DUTCH-SHELL FIGHTS STANDARD OIL HERE

Continued from Page 1, Column 4.

sion program, is carrying on an extensive advertising campaign here.

In clashing here the Standard of New York and the Shell interests are reopening a quarrel that started when the former, some three years ago, began to purchase oil products from the Soviet Government over the Royal Dutch-Shell's protest. The dispute flamed in Europe and then provoked a bitter price-cutting contest in India. Later, after that contest had ended, the two companies were believed to have buried the hatchet. The Russian question is no longer an irritant, the Royal Dutch interests themselves having resumed relations with the Soviets.

For some months, however, the Royal Dutch subsidiaries have been increasingly aggressive in the United States and now have marketing facilities in every State except Texas. The Shell Union Oil Company of California, a Royal Dutch organization, has financed its expansion program to a large extent through the sale of its securities in this market.

Sir Henri Deterding, managing director of the Royal Dutch, recently came into conflict with American oil interests over the latter's proposal to advance the basic export price of gasoline. Plans to put such an increase into effect were held up, it is understood, after a vigorous protest had been filed by Sir Henri. A commission of American oil executives is now in Europe conferring with Sir Henri and other oil operators on this and related questions.

ENDS LIFE IN REMORSE AT SHOOTING HIS WARD

Tennessee Attorney Turns Weapon on Himself After Accidentally Wounding Girl.

ELIZABETHTON, Tenn., Aug. 2 (AP).—John Burnette, prominent young attorney here, accidentally wounded his 17-year-old ward, Miss Virginia Amaral, late last night, called a physician to care for her and then shot himself to death.

Mrs. Burnette, who married the 27-year-old attorney only three months ago, was unable to explain her husband's act other than to advance the theory he had been overcome by grief.

She said Burnette had been explaining to her the use of a pistol, which was accidentally discharged, the bullet striking Miss Amaral in the hip.

Burnette drove to Elizabethton from the Summer mountain camp where he and his family had been spending several weeks, and returned with a physician, who ordered Miss Amaral taken to a hospital.

The attorney then picked up the pistol, walked to the kitchen of the house and fired a bullet into his breast. Stumbling back into the room, he said good-bye and slumped to the floor at his wife's feet.

A cononer's jury returned a verdict of suicide and Sheriff Moreland indicated his investigation was only routine.

The shooting was the second tragedy in a few months for Miss Amaral, who is of Mexican descent. Her mother was slain by her stepfather, M. L. Minnaron, who now is serving a sentence in the State penitentiary for the crime. The girl was taken into the Burnette home.

Burnette had taken an active part in the recent Elizabethton textile strike. He was prominently identified with the riot at Valley Forge, when an 18-year-old girl striker wrested a pistol from him and held a detachment of State Guardsmen at bay until tear bombs drove her to cover. Burnette at the time was serving as a special deputy.

Physicians said Miss Amaral would recover.

SURGEONS TO HEAR CRILE.

Cleveland Clinic Director to Address Police and Fire Doctors.

Dr. George W. Crile, director of the Cleveland Clinic in Cleveland, Ohio, has accepted the invitations of the National Association of Police and Fire Surgeons and Medical Directors of Civil Service Commissions of the United States to address the 1929 conventions of the associations at Detroit, Mich., on Sept. 26, according to Dr. John J. White, medical officer of the New York Fire Department.

This, it is said, will be Dr. Crile's first public appearance since the Cleveland Clinic disaster on May 15, when he attracted attention by his heroism.

MANCUSO TO DELAY RETURN TO BENCH

Vacation Ends Monday, but He Will Finish Testifying Before Resuming Judicial Duties.

HE IS SILENT ON DECISION

But Friends Say Appearances at Two Hearings Would Interrupt His Court Work.

Judge Francis X. Mancuso, who was chairman of the board of the City Trust Company when the bank failed last February for almost $5,000,000, will not return to the Court of General Sessions when his vacation ends Monday, it was announced yesterday.

Judge Mancuso, who is to figure in two investigations arising out of the City Trust Company failure, has been on vacation for several weeks. His vacation was to end today and he was to have taken up his judicial duties on Monday.

Edward R. Carroll, chief clerk of the court, informed District Attorney Banton yesterday that Judge Muiqueen will substitute for Judge Mancuso beginning Monday. There was no indication how long Judge Mancuso would defer his return to the bench. It was said that it would be probably a week or two, since he is to appear as a witness before the extraordinary grand jury investigating the criminal phases of the City Trust Company failure and is also to appear before the joint committee of the City and County Bar Associations. Several persons close to Judge Mancuso said that with his appearances before the two investigating agencies his court work would be interrupted and Judge Mancuso thought it best to wait until he had finished testifying.

Although Judge Mancuso was thought to be out of town, he appeared in the Criminal Courts Building yesterday. He told the reporters he would make a statement concerning his return to General Sessions. The reporters waited for more than an hour, then the judge sent word that he would not make any comment.

It was soon afterward that it became known that he would not resume his duties Monday.

Approval of the contract to transfer the assets of the City Trust Company to the International Germanic Trust Company is expected today. Warren C. Fielding, counsel for the State Department of Banking, sent the amended order to Supreme Court Justice Philip J. McCook for his signature and its return is expected this morning.

Vito Marcantonio, attorney for the Harlem depositors in the City Trust Company, said yesterday that most of the depositors from that section would cooperate with the International Germanic Trust Company. He said he had been assured that those depositors who did not have immediate need of their money would permit it to remain with the International Germanic Trust Company.

Roosevelt Amends Court Term Order

Special to The New York Times.

ALBANY, Aug. 2.—For the purpose of granting more time Governor Roosevelt tonight amended his order directing an extraordinary special and trial term of the Kings County Supreme Court to investigate matters relating to the failure of the City Trust Company. The time set in the amended order is Aug. 20. The term is to be conducted by Justice Arthur S. Tompkins, who is also authorized to empanel a grand jury to serve the extraordinary term.

MACKAY GOES ABROAD.

Warburg Also Sails on Majestic for Conference in Zurich.

Clarence H. Mackay, president of the Postal Telegraph Company, sailed yesterday on the White Star liner Majestic for Scotland to shoot grouse on his moors. Mr. Mackay also will make a trip to the Continent.

Another passenger was Felix M. Warburg, banker and chairman of the joint distribution committee of the American Zionist organization, who said he would attend the meeting at Zurich, Switzerland, and later another conference of representatives of Jewish philanthropic societies in London.

William Howard Taft 2d, son of the Supreme Court Chief Justice, and his wife were aboard, as well as Mr. and Mrs. Howard C. Brokaw and their daughters, Misses Edna and Marguerite. Other passengers were Mrs. James A. Burden, Mrs. Shiela Burden, Percy Chubb, Mr. and Mrs. Hendon Chubb and their son, Percy Chubb 2d, and Mr. and Mrs. Henry W. de Forest and their son, Charles N. de Forest.

BROOKLYN TEACHER HELD.

Charges Made by Girl After Trip With Him to Havana.

Louis Roman, 44 years old, an instructor of Spanish at the Girls' Commercial High School, Brooklyn, was remanded yesterday to Raymond Street Jail to await grand jury action on charges resulting from a trip allegedly made by Roman and Muriel Egan, 16 years old, a pupil in the school, to Havana. Appearing yesterday before Magistrate Healy in Flatbush Court, Brooklyn, Roman waived examination and failed to post the $10,000 bail demanded.

The charges of abduction on which Roman was held were made by John Egan of 2,062 Black Rock Road, the Bronx, father of Muriel. Other charges are made by the girl. In court yesterday Detective James McCarthy said he had verified the girl's statement that she and Roman had gone to Havana registered as Mr. and Mrs. James Hopkins.

Today on the Radio

Aug. 3, 1929. Eastern Daylight Saving Time. Wave length in meters on left of station. All time is P. M. unless otherwise indicated. Stations in each group are arranged in accordance with their location on the dial.

NEW YORK

526 M.—WNYC—570 Kc.

5:45—Time; civic information.
5:50—Fire Department Band.
6:40—Courtland Players.
7:00—Imperial Trio.
7:15—Current Events in Aviation—Lieut. Emil Stieri.
7:25—Information for motorists.
7:30—Time; police alarms; baseball scores.
7:35—Time; ferry schedules.
7:40—How to Look at Art—Major Arthur De Bles.
7:55—Studio program.
8:29—Weather; time.

526 M.—WMCA—570 Kc.

7:50 A. M.—Musical clock.
9:00 A. M.—Tuneful topics.
9:30 P. M.—Studio program.
10:00 A. M.—Tuneful topics.
10:00 A. M.—Current Events—William Melia.
10:05 A. M.—Orchestra; beauty talk.
12:30—Stock quotations.
1:00—Midday message.
1:30—Seibert Melodians.
2:00—Verna Osborne, soprano.
2:15—James Clarke, baritone.
2:30—Beadman's Orchestra.
3:00—Wilson Entertainers.
3:30—Anna La Rue, soprano.
3:45—Van Ees Orchestra.
4:00—Trini Orchestra
4:30—New Englanders, songs.
4:45—Ward and Victor, songs.
5:00—Seminole Orchestra.
5:30—Nassau Orchestra.
9:00—Ridgewood boxing bouts.
11:00—Weather; time.
11:05—Meyer Davis orchestra.

454 M.—WEAF—660 Kc.

6:45 A. M.—Health exercises.
8:00 A. M.—Briers's Orchestra.
8:15 A. M.—Devotions.
8:30 A. M.—Cheerio.
8:50 A. M.—Petite Trio.
9:00 A. M.—Milt Coleman, songs.
9:15 A. M.—Morning melodies.
10:00 A. M.—U. S. Navy Band.
11:00 A. M.—String trio.
11:15 A. M.—Household Institute.
11:30 A. M.—Joel Lay, baritone.
11:45 A. M.—Home Weaving—Anna Nott Shook.
12:00—Aviation weather.
12:03—Twelve o'clock Trio.
12:30—High Steppers Orchestra.
1:30—Young's Orchestra.
2:30—Medley hour; Floyd Williams, tenor; Gotham String Trio.
3:00—Marionettes' Dance Band.
4:00—Salisbury Orchestra.
4:30—Romantic Incidents in the Lives of Great Composers; Bach—Adele Lewisohn.
4:45—John Wolfe, baritone.
5:00—Thousand Melodies Band.
5:30—Jolly Bill and Jane.
5:55—Summary of programs.
6:00—Blue and Gold Orchestra.
7:00—Baseball scores.
7:05—Piano Twins, Lester Place and Robert Pascocello; Howard Phillips, baritone.
7:15—Spitalny's music.
8:00—The Cavalcade; Frohna sisters; Serenaders Quartet.
9:00—General Electric Concert Orchestra; Carson Robison, Frank Luther, Billy Murray, songs.
10:00—Lucky Strike Orchestra.
11:00—Lew White, organ recital.
11:30—Pollack's Orchestra.
12:00—Vallee Orchestra.

422 M.—WOR—710 Kc.

6:45 A. M.—Lion Milkmen; exercises.
8:00 A. M.—News; weather.
9:00 A. M.—Music.
9:45 A. M.—Kurlash, talk.
9:56 A. M.—Musicale.
10:30 A. M.—Musical interlude.
10:45 A. M.—Stamp Collecting—I. I. Rothschild.
11:01 A. M.—Ray-De-Ray Trio.
11:15—Theatre Topics—Harriette Menken.
11:30 A. M.—In the Garden—Mrs. F. F. Woodward.
11:50 A. M.—Maritime news.
11:55 A. M.—News; daily menu.
12:02—Talk—Aunt Sammy.
12:15—Musical interlude.
12:30—Palais Royal Orchestra.
5:00—Arnold's Orchestra.
6:01—Marguerite Hawkins, songs.
6:15—News.
6:20—Souvenir String Trio.
6:50—Sports review.
7:00—Commodore Orchestra.
7:30—Amos 'n' Andy, Smith Hole.
8:15—Naval Disarmament and the World Court—William B. Shearer.
8:30—Mabel Deegan, violin; Marie Fluegal, soprano.
9:00—Salons of Other Days.
9:30—Thompson Kerr and Fred Woodruff, piano duo; Naida Nardi contralto.
10:00—Emil Velasco, organ.
10:30—Saunders's Midshipmen.
11:00—Time; news; weather.
11:05—Canton Palace Orchestra.
11:30—Alamac Orchestra.

305 M.—WJZ—760 Kc.

7:30 A. M.—Dance orchestra.
8:00 A. M.—Vocal trio.
8:15 A. M.—Headlines; Orchestra.
8:45 A. M.—Stella Spencer, contralto.
9:00 A. M.—Old Man Sunshine, songs.
9:30 A. M.—Parnassus Trio.
10:00 A. M.—Blue Birds' Orchestra
11:00 A. M.—Thirty Minute Men.
11:30 A. M.—Blue Aces Orchestra.
12:00 M.—Dance orchestra.
1:00—Luncheon music.
2:00—Manger Orchestra.
2:30—Farm and home period.
3:15—Thousand Melodies Band.
3:30—RCA demonstration hour; Erva Giles, soprano; Oliver Smith, tenor; Singing Violins; Merle Johnston, saxophone; Little Symphony.
4:30—Teatimers music.
5:00—Stock market closing prices and quotations; financial summary of the day; Cotton Exchange closing prices and quotations; State and Federal agricultural reports.
5:10—Summary of programs.
5:15—Madison Trio.
5:45—Ivy Scott, soprano.
6:00—The Gossipers, sketch.
6:30—Gold Spot Orchestra; Carlton Bozill, tenor; vocal quartet.
7:00—Yankee Yaqui—Tex O'Reilly
7:15—Baseball scores.
7:20—St. Regis Orchestra.
7:45—A Week of the World's Business, talk.
8:00—Cotton Pickers Quartet; novelty trio.
8:30—The Pickard Family—folk songs, novelty orchestra.
8:45—Goldman Band Concert; Del Staigers, cornet.
10:30—Two Troupers—Marcella Shields and Helene Handin.
11:00—Slumber music.
12:00—Aviation weather.

370 M.—WFCH—810 Kc.

1:00—Wilson Entertainers.
1:30—Current Events—Jeff Spark
1:45—Weber's Ensemble.
2:15—Mario Vanida, piano.
2:30—Cohan and Hogan, duets.
3:00—Bob Schafer, songs.
3:15—Current Events—George Lloyd.
3:30—Al Woods and artists.
4:00—Radio Jacks, songs.
4:15—Jack Clark, tapper.
4:30—Nova Instrumental Trio.
5:00—The Romancers, songs.
5:30—Seibert Melodians.
6:00—Cheer-Givers Club.
6:30—Sport talk.
6:45—Edna Janis, songs.
7:00—Kings County program.
8:00—Aviation Question Box—Lieut. H. Stiere.
8:15—The Three of Us, songs.
8:30—The End of the Day, songs and music.
9:00—Joseph and His Brethren, Biblical drama.

240 M.—WABC—860 Kc.

8:00 A. M.—Religious service.
8:30 A. M.—Music; news.
9:30 A. M.—Studio music.
10:00 A. M.—Personality Plus—William Benton.
10:30 A. M.—Columbia Ensemble.
11:00 A. M.—Organ

MRS. M. A. SHERMAN TO BE BRIDE TODAY

Her Marriage to Col. John Bigelow Dodge to Take Place at Home of F. Y. Dalziel.

MISS DALZIEL'S BRIDAL

Ceremony With Alexander D. Kinloch of Scotland in St. Thomas's Church on Sept. 10.

The marriage of Mrs. Minerva Arrington Sherman of this city, daughter of Mrs. John Arrington of Charlotte, N. C., and the late Mr. Arrington, to Col. John Bigelow Dodge, will take place today at the home of Frederick Y. Dalziel, 173 East Seventieth Street, in the presence of a small gathering. Mrs. Sherman will be unattended.

Poultney Bigelow will be his nephew's best man. There will be no ushers. Colonel Dodge is the son of Charles Stuart Dodge of this city, and of the Hon. Mrs. Lionel Guest of London, and a grandson of the late John Bigelow, diplomat and writer. He is a nephew of Miss Grace Bigelow and the brother of Mrs. Walter T. Rosen, the former Miss Lucy Bigelow Dodge.

Mrs. Sherman, whose family is prominent in the South, is the great-granddaughter of the late Governor Todd R. Caldwell of North Carolina. She is the former wife of Charles Austin Sherman Jr. of this city.

Colonel Dodge gave his bachelor dinner last night at the Knickerbocker Club. His guests included Louis Saunders, Alexander Kinloch, Henry Adams, Frederick Y. Dalziel, Harry Lake, George Post, Samuel Vallance and George Blensait.

Dalziel—Kinloch.

Miss Alexandra Dalziel, younger daughter of Frederick Y. Dalziel and the late Mrs. Dalziel, will be married to Alexander Davenport Kinloch of Scotland on the afternoon of Sept. 10 in St. Thomas's Church. Mr. Kinloch is the only son of Brig. Gen. Sir David Alexander Kinloch, C. B., M. V. O., and Lady Kinloch of Gilmerton, County Haddington, Scotland, and heir to the baronetcy, one of the oldest in England. Sir David and Lady Kinloch and their daughters, who are coming over for the wedding, are expected to arrive in New York early in September.

Miss Dalziel has chosen her sister, Mrs. T. Reed Vreeland, the former Miss Diana Dalziel, whose marriage took place in the same church several years ago, for matron of honor. Her other attendants will be Mr. Kinloch's younger sister, Lady Brownlow, wife of Baron Brownlow of Pinchbeck, Lincolnshire; Mrs. W. Dudley Hughes, the Misses Eva Wise, Margaret B. Cobb, Alice Robinson, Peggy Warner and Katrina Auchincloss.

Reginald Perry Rose will be best man for Mr. Kinloch. The ushers have not been decided upon.

Following the ceremony there will be a reception at the home of Mr. Dalziel, 173 East Seventieth Street.

Mr. Kinloch and his bride will divide their time between New York and England. He is a grandson of the late Colonel William Bromley Davenport, M. P., of Capesthorne, Cheshire, and of the late Alexander Kinloch, the tenth Baronet. The late Sir Ralph A. Anstruther, fourth Baronet of Balcaskie, was his great-grandfather.

Miss Dalziel is a granddaughter of the late Mr. and Mrs. George H. Hoffman of New York and Newport, R. I.

Fitzhugh—Jones.

Special to The New York Times.

WASHINGTON, Aug. 2.—Mr. and Mrs. Henry Fitzhugh have issued invitations for the marriage of their daughter, Louise Daintry Fitzhugh, to Nathaniel Barnett Jones, Monday afternoon, Sept. 2, at 4 o'clock in St. Peter's Church at Coburg, Canada. A reception will follow immediately in Northumberland Hall, the Summer home of Mr. and Mrs. Fitzhugh.

MISS E. CHURCHILL WEDS GERALD BLAKE

Ceremony in Lady Chapel of St. Patrick's Cathedral Performed by Rev. J. C. McGinn.

Miss Emma Wainwright Churchill, daughter of Mr. and Mrs. Wainwright Churchill of 330 West Seventy-second Street, was married to Gerald Blake 2d, son of Dr. and Mrs. John E. Blake of Boston, Mass., yesterday morning in the Lady Chapel of St. Patrick's Cathedral by the Rev. John C. McGinn, C. S. C. Only members of the immediate families were present.

Both the bride and bridegroom were unattended, and there was no reception. The bride attended Miss Haskell's School and Miss Baldwin's School, and completed her studies in Lausanne, Switzerland. Mr. Blake was educated in France and England.

After returning from a wedding trip to Cape Cod the couple will live at 224 East Forty-eighth Street.

Mangles-Young.

The marriage of Miss Helen Maxine Gould Young, daughter of Mr. and Mrs. Vash Hall Pease Young of 50 Central Park West, to H. Clay Mangles of Larchmont, N. Y., took place last night in the Lutheran Church of the Holy Trinity, Central Park West. The Rev. Paul N. Scherer officiated.

The bride, who was escorted by her father, had Miss Elizabeth Warfield for her maid of honor. John W. Picken was best man. The ushers were Henry Picken and Herbert Aldrich Holmes.

The ceremony was followed by a reception at the home of the bride's parents. After returning from a wedding trip to Bermuda Mr. Mangles and his bride will live in Washington Heights.

Otto—Heydt.

Miss Gertrude Heydt, daughter of Mr. and Mrs. George F. Heydt of 88 Lincoln Street, Montclair, and George Otto of Brooklyn, son of Henry Otto of California, were married at 5 o'clock yesterday afternoon at the Montclair Woman's Club. The ceremony, which was performed by the Rev. Edward Cowley, assistant rector of St. Luke's Episcopal Church, was followed by a reception.

MOUNT ETNA IN ERUPTION.

Central Crater Throws Out Lava Stream and Ashes.

ZAFFERANA, Sicily, Aug. 2 (AP).—Mount Etna began to emit a great eruptive stream from its central crater about 4 o'clock this morning.

The disturbance, which was preceded by strong rumbling, was accompanied by a rain of ashes.

Mount Etna some time ago was the scene of a destructive eruption which wrecked several of the villages at its foot, The Associated Press recalls.

MISS BATTIE GIVES THEATRE BOX PARTY

She Is Hostess at Opening of 'Interference' at Southampton—Colonists in Cast.

DANCE BY MRS. PLANKINTON

Others Entertaining Are William Thaws, Mrs. Hudson Budd and Mrs. J. G. Jackson.

Special to The New York Times.

SOUTHAMPTON, L. I., Aug. 2.—The Summer theatre opened its production of "Interference," by Roland Pertwee and Harold Dearden, this evening at the Colonial Auditorium. The play was well received by a large audience.

Karl Kellsen staged and directed the production. The cast included A. E. Mathews as Philip Voaze, Frederick Worlock as Sir John Marley, Miss Florence Malone as Deborah Kane, Miss Alison Skipworth as Mrs. Florence Rook, Sir John's sister; Eric Blore as Dr. Puttock, Walter Connolly as Inspector Haines, Evan Thomas as Douglas Helder, Miss Malory Davis as Barbara, Sir John's niece; Alan Ward as Joseph Craghurst, Miss Mary Charles as Faith Marley, Miss Bessie Belmont as Mrs. Barme, Edwin Gilcher as Fred, Karl Nielsen as Childers and William Fischer as P. G. Cleaver of the police force.

Much interest centred about the appearance of Miss Malory Davis and Miss Bessie Belmont, two members of the Summer colony, who had substantial parts in the play.

Among the boxholders were Miss Mary Rawling, who entertained a party of the younger set; Miss Dorothy Battie of East Hampton who, with a party of the all-English tennis team, which will be in the Maidstone tournament, occupied two boxes, and Mrs. Car Reed, who entertained Miss Zella de Milhau, Miss Maria Lawrence Wetherill and Countess Denise Dolfin.

John Morices Have Guests at Play.

Others having guests at the play were Mrs. Patrick A. Valentine, Mrs. Elizabeth N. L. Horne, Mrs. Nathaniel A. Campbell of East Hampton, Mr. and Mrs. John Farr, Mr. and Mrs. John Morice, Mrs. Robert Franklin Adams, Dr. and Mrs. Leland Eggleston Cofer, Mr. and Mrs. Charles E. Merrill, Mrs. Gilbert Scribner, Mr. and Mrs. Eugene Pitou, Mrs. Elliot Betts Hoadley, Mrs. Fairfax Landstreet, Dr. and Mrs. William St. Lawrence, Mr. and Mrs. Oswald Jimenis of East Hampton, Mrs. Dorothy Elliott, Mr. and Mrs. Patrick Francis Murphy, Dr. and Mrs. Harold Vaughan and Mr. and Mrs. C. Eric W. McDonald.

The play will be repeated tomorrow afternoon and night and on Monday, Tuesday, Wednesday and Thursday nights.

Mrs. William Woods Plankinton gave a dinner and dance tonight at Meadowmere in Captain's Neck Lane. The guests included Mr. and Mrs. Kenneth Van Riper, Mr. and Mrs. Charles E. Van Vleck Jr., Mr. and Mrs. Warner Orvis, Mr. and Mrs. Jay Robinson Duff, Mr. and Mrs. Orson D. Munn, Mr. and Mrs. Harold B. Miller, Mr. and Mrs. Louis de L'Aigle Munds, Mr. and Mrs. Harry Watts, Mr. and Mrs. Albert F. Jaeckel, Mr. and Mrs. Henry W. Torney, Mr. and Mrs. Lee E. Olwell, Vincent Mulford, Theodore Schulze, Mr. and Mrs. Lyman Irish, Mr. and Mrs. Herbert Lederer, Wade Emison, Mr. and Mrs. Spencer Waters, Verde de Lisle, Percival Frowert, Mr. and Mrs. Raymond Allen, Mr. and Mrs. Lucian Frowert, Mr. and Mrs. Raymond Allen, Mr. and Mrs. Lucian Boomer.

Mr. and Mrs. Caswell T. Ellis of New Orleans and Comte Haugwitz, who are Mrs. Plankinton's house guests, Miss Florence Weicker, Miss Cathleen Fox, Miss Betty De Berry, Miss Frances Robbins, Miss Alexandra Isert, Miss Jean Olcott, Miss Elinor Ladd, Daniel McKeon, John O'Fallon, Franklin J. Horne, Stuart Ellis, Barclay Ullman, Richard Stafford, Miss Elizabeth Plankinton and William Woods Plankinton, Mr. and Mrs. James C. Stewart, Mrs. L. Crawford Robertson and A. M. Reid.

Mr. and Mrs. William Thaw 3d gave a dinner tonight for their house guests, Mr. and Mrs. A. J. Drexel Biddle Jr., who arrived today from Newport.

Van Vlecks Are Week-End Hosts.

Among those entertaining at luncheon at the Beach Club today were Mrs. Hudson Budd, Miss Mary Davis Landstreet, Miss Ruth Stillman, Mrs. John Gillespie Jackson, Henry C. May, Mrs. Gardner Gilsey, Mrs. John Farr, Mrs. William Plankinton and Mrs. George le Boutillier.

Mr. and Mrs. Charles E. Van Vleck Jr. have as their house guests at Ballysbear Mr. and Mrs. Lyman Irish, Mr. and Mrs. Herbert Lederer, Theodore Schulze and Wade Emison.

Mr. and Mrs. Reginald Wigham will have as their week-end guest at Sunnycroft Frederick G. Bevill-Champion.

Mr. and Mrs. Edward Norris Rich Jr. of Baltimore arrived today at Little Cote, the home of Mrs. Norris's parents, Mr. and Mrs. Robert Malcolm Littlejohn.

Other members of the house party are Mr. and Mrs. Thomas Balliere of Baltimore, Mr. and Mrs. Sherburn Becker and Mr. and Mrs. H. L. L. Daingerfield Lewis.

Mr. and Mrs. Louis de L'Aigle Munds have as their house guests at Hedgerows Mr. and Mrs. Spenser Waters Verde de Lisle and Percival Frowert.

Mr. and Mrs. Charles E. Merrill will have as their week-end guests at The Orchard Miss Sara Hixson of Elizabeth, N. J., and Harry Evans of New York.

Mr. and Mrs. Kenneth Van Riper have as their guests Mr. and Mrs. Raymond Allen and Mr. and Mrs. Lucian Boomer.

KENTUCKY WILL VOTE AT PRIMARIES TODAY

Many Mountain Women Run for Jailership—Hoover Democrats Called Back to Fold.

Special to The New York Times.

LEXINGTON, Ky., Aug. 2.—Republicans and Democrats will go to the polls in State-wide primaries tomorrow. Nominees for county offices and the State Legislatures in the election to be held in November will be chosen. The weather forecast is favorable, indicating a heavy primary vote.

Among the 2,000 candidates for various posts are many women, most of them, however, being aspirants for a jailership in the mountain counties.

The anti-administration Democrats are making vigorous efforts to nominate those candidates who will go to the Legislature prepared to prevent coalition.

A Kentucky statute imposes a fine of $100 against voters who participate in a primary as members of one political party and then vote in the election for a candidate of the opposing party. A call has been issued to Hoover Democrats to come back into the fold.

In many districts known as Democratic strongholds there are two or more candidates in the Republican primary, and in some Republican strongholds the Democrats have candidates.

Democratic leaders profess to believe Kentucky will return to the Democratic column this Fall. There are not many who do believe that the next Assembly will be Republican.

MRS. JAMES TAKES GUESTS TO REGATTA

Others at Newport Speed Boat Meet Are S. A. Fahnestocks and W. De F. Manices.

MRS. CHURCH IS HOSTESS

Russian Program Features Concert at Swanhurst—W. F. Whitehouses Give Dinner.

Special to The New York Times.

NEWPORT, R. I., Aug. 2.—The opening today of the third national motor boat regatta and seaplane meet, under the auspices of the Narragansett Bay Regatta Association, attracted many members of the Summer colony to the Ida Lewis Yacht Club, which had been decorated through the kindness of Mrs. Arthur Curtiss James. Mrs. James was an early visitor to the clubhouse. She was accompanied by her guests, Mr. and Mrs. Wright Post and Mrs. T. Culbert Palmer Jr.

Some of the other visitors were Dr. and Mrs. Snowden A. Fahnestock, Mr. and Mrs. L. Q. Jones, Albert T. Tower, Mr. and Mrs. E. Hayward Ferry, Mr. and Mrs. W. De Forest Manice, Dr. Thomas L. Bennett and Miss Hope Bennett, Mr. and Mrs. Edmund Grinnell. The Misses Rose and Rita Dolan, the Greek Minister and Mme. Charlambos Simopoulos and Mr. and Mrs. Marion Eppley.

The latter have opened for spectators the grounds of their estate, Beacon Rock, which faces one end of the course.

Mrs. Duncan Objects.

The noise of the motor boats has proved objectionable to Mrs. Stuart Duncan, whose estate, Bonnie Crest, also faces the southern harbor front. In a letter to the Newport press Mrs. Duncan suggested that the course be set farther out in the bay "where they would disturb no one."

A number of yachts were moored just off the course and their owners entertained friends aboard.

Mrs. Vanderbilt Church, donor of one of the regatta prizes, was out with a party of guests on her speed boat. Among Mrs. Church's guests was Grover Loening of New York, who arrived early in the afternoon by air.

Miss Marian Gray and Vincent Astor and Mr. and Mrs. Theodore P. Grosvenor are the latest to enter for the mixed doubles one-set tennis tournament to be played at the Casino on Sunday.

Mrs. Charles W. Hurst and Miss Catherine Hurst of Baltimore, who are the guests of Mr. and Mrs. Reginald Hutton, registered at the Casino today, as did Thomas Covel of Brooklyn, visiting Richard T. Wharton, W. R. Wister of Philadelphia, Arthur Goadby of New York and Mrs. Everett Colby, a guest of Mrs. Stuart Duncan.

Mrs. W. Fahnestock Is Hostess.

Music by Russian composers was given in the concert at Swanburst School of Arts this afternoon. It was another in the series of international concerts. There was a large attendance. As an addition to the program Maxim Karolik sang several numbers. Mrs. Edmund S. R. Brandt, who was again soloist, appeared in an authentic Russian costume. The piano numbers were by Mrs. Lewis A. Armistead. Alessandro Niccoli was violinist.

Mr. and Mrs. William F. Whitehouse gave a dinner at Stonevilla this evening.

Mr. and Mrs. Willing Spencer gave a dinner at The Beeches for their house guests and will give another dinner on Sunday night.

Miss Edith Wetmore and Mr. and Mrs. George Eustis Paine also gave dinners.

Mrs. William Fahnestock was a luncheon hostess.

Mrs. Lewis G. Morris gave a luncheon at the Clambake Club.

Mr. and Mrs. Robert Goelet entertained there this evening.

Miss Fanny Johnson was a luncheon hostess.

Miss Elsie C. Hutton was a luncheon hostess at Shamrock Cliff.

Mrs. Richard Corbin gave a luncheon at the La Forge.

The only social event planned for the month at the Art Association is a reception to the officers of the army and navy stationed in Newport and their families. This has been set for the afternoon of Aug. 26.

The event for the children of the Summer colony for tomorrow is the annual sand building contest that will take place at Bailey's Beach during the noon hour. A large list of prizes has been offered this year.

The contest will be judged by Mrs. Gibson Fahnestock, Mrs. Moses Taylor and Colonel Francis L. V. Hoppin.

Miss Rose Davis, daughter of Mr. and Mrs. Dudley Davis, and one of the débutantes of next season, will be the guest of honor at a reception given by Miss E. Rosa Grosvenor, her aunt, tomorrow.

The usual week-end tournament will be held at the Newport Country Club. Prizes have been offered by Mrs. William Goadby Loew.

A subscription dance at the Clambake Club promises to be the chief attraction of the evening.

Maine's Revenue Cut by Tax Shifts

AUGUSTA, Me., Aug. 2 (AP).—A shrinkage of about $1,000,000 in the State's revenue from the tax on railroads and the inheritance tax has forced postponement of twelve of the fourteen building projects at State institutions authorized by the Legislature. These sources, which make up the bulk of the indirect revenue of the State, returned smaller amounts, it was said, because of a new method of computing the tax on carriers and changes in the inheritance tax law.

LONG ISLAND.

Representative Ruth Pratt has offered a part of her Glen Cove estate for the annual outdoor luncheon and outing of the Nassau County Horticultural Society on Aug. 15.

The Woman's Aid Society of the Beth David Congregation of Lynbrook will sponsor a benefit bridge on Tuesday evening at The Breakers Hotel at Long Beach.

Mrs. Frederic Gurney will be a dinner host this evening at her Summer home in Bellport.

Mrs. David O'Donnell of Farmingdale gave a tea in the gardens of her home for the benefit of the Guild of St. Thomas's Church.

Mr. and Mrs. G. E. Baxter of Bayshore were hosts last night at a dance.

Mrs. James Regan of Bayshore was a luncheon hostess yesterday at the Southward Ho Country Club.

Mrs. Le Grand Clark of Manhasset entertained with a tea the members of the Parish Aid Society of Christ Church.

MRS. LAIGHTON LEFT ESTATE OF $500,000

Bulk of Fortune Goes to Three Nieces—Mme. de Klenck's American Will Filed.

Mrs. Cora Baker Laighton, widow of Paul DeBlois Laighton, real estate operator of New York and Red Bank, N. J., left most of an estate of considerably more than $500,000 to her three nieces in her will filed yesterday in Surrogate's Court. The nieces, who share equally in three trust funds to be created from the residuary estate, are Caroline W. Ely, 142 East Fortieth Street; Dorothy Weir, 1,192 Park Avenue, and Mrs. Cora W. Burlingham, 1,165 Fifth Avenue.

In addition to a life income from the residue, Miss Ely receives real estate in Alabama and stock in the 1,120 Fifth Avenue Corporation. Miss Weir gets an apartment house at 12 Arden Street and shares the real estate at 231-237 West Seventy-first Street with Mrs. Burlingham, who also gets an apartment house at 16 Arden Street. The latter is the wife of Charles Burlingham, prominent admiralty lawyer.

The testament, which was filed by Taylor, Blanc, Capron & Marsh, general counsel for the City Bank Farmers' Trust Company, establishes a $1,500 annuity for Helen Laighton of Portsmouth, N. H., whose relationship is not given, and gives $2,000 outright to Mrs. Florence M. Laighton, a sister-in-law, of 749 West End Avenue. Two friends get annuities of $600.

The testatrix, who was more than 70 years old, died on July 10 at her home in York Harbor, Me. Her husband died there last January at the age of 97.

De Klenck Estate $100,000.

The will of Mme. Augusta Meinell de Klenck, former wife of Baron von Klenck, who died at her Paris home on June 9, was submitted for probate yesterday, disposing of an estate exceeding $100,000. A daughter, Mrs. Laura Waechter, wife of Henry Waechter, also of Paris, gets the residue after bequests aggregating $70,000 to three grandchildren.

Two of the grandchildren, the Countess Ganucci Cancellieri, of Ascoli, Italy, and Jean Francois Waechter of Paris, receive the income from $25,000 trust funds until they become 30 years old, when they get the principal. The other grandchild, Mrs. Laura W. Dudley, also of Paris, gets the income from $20,000 and also inherits the principal at 30.

Mme. de Klenck explained in the will that she had also executed a will leaving her French property to her daughter. The testament filed yesterday disposes of her New York estate.

FINDS A "TITIAN" IN CLOSET.

Priest Discovers Alleged Masterpiece in a Home at Andover, Mass.

ANDOVER, Mass., Aug. 2 (AP).—An ancient Venetian painting, declared to be from the hand of Titian, has been discovered in the closet of an old New England home here by the Rev. Father Richard J. Branton of Philadelphia, it was learned today. The priest, who has been spending some time in the vicinity, said the painting was Titian's "Lavinia," another copy of which is in a Berlin museum.

For fifty years the painting had lain soiled, unframed and forgotten in the closet, where it was laid following the death of an ex-soldier in Garibaldi's army, who brought it with him from Italy when he entered the employ of an old family here, according to local sources.

Father Branton, who is an art connoisseur, has cleaned and restored the work. He said it resembled exactly the "Lavinia" in Berlin, except that a dish containing fruit and flowers is done in blue instead of silver. The painting is now ready for exhibition, and the priest has invited the opinion of other experts upon its worth.

No one could be found here last night who had seen either the painting attributed to Titian or photographs of it. Such discoveries must, of course, be carefully studied before experts will venture opinions as to their genuineness. Titian painted several portraits of his beloved daughter Lavinia. In addition to the painting of her in Berlin, in which she is portrayed holding a dish of fruit, Titian painted her as a bride and matron. Both the latter are in Dresden.

URGE BAN ON 34TH ST. SPUR

Building Boom Hinges on Removal, Transit Commission Is Told.

Removal of the East Thirty-fourth Street spur of the Third Avenue elevated line of the I. R. T. will mark the beginning of a building boom involving at least $25,000,000 in new construction, the Transit Commission was informed yesterday by representatives of civic associations who attended a hearing on approval of recent steps taken by the Board of Estimate to condemn the branch line.

M. E. Rawlins, research director of the Thirty-fourth Street Association, declared that many plans for new buildings in the area between the Third Avenue end of the spur and its other terminus at the East Thirty-fourth Street ferry to Long Island City have been drawn and that work will be started as soon as the line is removed. The spur, he said, is obsolete and a barrier to the development of the region it is supposed to serve.

J. J. Hackett, secretary of the First Avenue Association, and Stewart A. Browne of the United Real Estate Owners Association also urged that the commission approve the condemnation of the line. Charles A. Standfast of the commission's inspection staff, testified that traffic on the branch has steadily dwindled in recent years.

BARBARA DAVIDGE ENGAGED.

Binghamton Girl to Wed G. L. Hinman, Ex-State Senator's Son.

Announcement has been made to friends here by Mrs. John Miller Davidge of Binghamton, N. Y., of the engagement of her daughter, Miss Barbara Miller Davidge, to George Lyons Hinman, son of former State Senator and Mrs Harvey D. Hinman, also of Binghamton. Miss Davidge attended the Ogontz School in Rydal, Pa. Mr. Hinman was graduated from Princeton University with the class of 1927 and is now attending the Law School of Harvard University.

The wedding will take place in September.

13 SHIPS TO SAIL, ONE ARRIVES TODAY

Minnewaska, New York, Republic and Five Other Vessels Will Leave for Europe.

FIVE LINERS BOUND SOUTH

These Are the Vandyck, Tivives, Calamares, Bermuda and Orizaba —The Milwaukee Due.

Thirteen steamships are leaving today for foreign ports. The Minnewaska, New York, Republic, Drottningholm, Cameronia, Oscar II, De Grasse and Albertic are off for Europe. The Vandyck, Tivives, Calamares, Bermuda and Orizoba are leaving for South and Central America and the West Indies. The Milwaukee is due to arrive from Europe.

On the Atlantic Transport liner Minnewaska for Cherbourg and London from New York are:

Mrs. Joseph Bedie	J. R. Greenwood
Miss J. D. Bedie	Mrs. H. Beaver Jones
Calvin C. Burg Jr.	Mrs. Benjamin C. Porter
Miss Rosemary Carroll	Rev. Dr. and Mrs. Karl Rolland
Miss Caroline Carroll	Mr. and Mrs. Ernest G. Victor
George E. Chisholm	Miss Kathrin Victor
J. C. Dayton	Southwick Victor
Mr. and Mrs. John B. Hawley Jr.	

Sailing in the White Star liner Albertic for Queenstown and Liverpool will be:

Delfine S. Latour	Col. Frank A. Reid
Ismael Lavagrino	Mr. and Mrs. John F. Sheridan
Mrs. Carmel Lavagrino	Mrs. Paul Bock
Miss K. A. H. Coghill	Dr. Robert W. B. Voss

Some of the passengers off today in the New York of the Hamburg-American Line for Cherbourg, Southampton and Hamburg are:

Mr. and Mrs. Lawrence A. Gilman	J. D. Eaton
Mr. and Mrs. William S. Belding	H. Smith Knox
Mr. and Mrs. C. A. Dunlap	Philander C. Knox
Mr. and Mrs. John M. Maris	Mrs. Howard S. Taylor
	Mr. and Mrs. Oscar Spindler
	Josiah L. Webster

Passengers booked to leave on the Republic of the United States Lines for Queenstown, Plymouth, Cherbourg and Bremen include:

Capt. H. M. McClelland	Mr. and Mrs. C. R. Knight
Rev. J. P. Connor	Miss Lucy Knight
Miss Marian Abbott	Miss Irene Farron
Mrs. C. S. Adams	Dr. H. M. Manning
Mrs. Ernest S. Barkwell	John H. Manning
Dr. W. C. Carson	Mrs. Charles H. Miles
Rev. Michael J. Coan	Mr. and Mrs. P. J. O'Connor
Mr. and Mrs. Gregory P. Connolly	Miss Martha Purchell
Mr. and Mrs. John C. Coughlin	Mr. and Mrs. C. M. Reppert
Mrs. H. J. Cruiser	Dr. William V. Ryder
Miss Ella Hardcastle	Mr. and Mrs. Henry Thorne
Miss Jane Howard	Mr. and Mrs. Graham C. Wells
Mr. and Mrs. H. C. Jaquith	Gordon Hunt
Mr. and Mrs. Joseph H. Jasper	

New Yorkers leaving for Gothenburg in the Drottningholm of the Swedish-American Line include:

Mr. and Mrs. Charles E. Schelling	Litman Bandstein
Miss Edith Schelling	Nils Gilliam
Peter Flack	Mrs. O. L. Berger
Mrs. Karin W. Geery	John M. Nordstrom
Mrs. Anna Swanson	Mrs. D. Spurgeck
Albert Anderson	Miss Hulda Olson
A. G. Dalton	Mr. and Mrs. A. Burchell
Prof. and Mrs. E. R. Jette	Miss Helen E. Brown

Among the passengers due to sail for Moville and Glasgow in the Anchor liner Cameronia are:

Sir James and Lady McKechnie	Mrs. Harold Ward
Capt. C. S. Kilvert	Mrs. Charles W. Kay
Miss R. Cox Davies	Miss Glennie M. E. Kay
Mr. and Mrs. Frederick W. Barker	Robert Killough
John E. Bolseaun	Miss Dorothy Killough
Mr. and Mrs. Robert Russell	Mrs. Edith V. Lawrence
Miss Elma J. Russell	Miss Jessie Lightfoot
W. Mathew	Charles McAuley
W. M. Seller	Mrs. M. Marsden
Miss Katherine Aird	Ernest C. May
Mrs. A. G. Beattie	William Paterson
Dr. and Mrs. Jesse G. M. Bullova	Mr. and Mrs. A. T. Galloway
Miss Katherine Burr	Stewart Gordon
Miss Elisabeth Burrows	Mr. and Mrs. Edward B. Hall
John Chadwick	Miss Martha Hall
Paul Chadwick	

The list of the Scandinavian-American liner Oscar II, leaving for Copenhagen via Oslo, includes:

Miss C. Carr	Miss Asa Lindorph
Thomas Dybing	Steen Lindhard
Tenney Dybing	Dr. W. H. Luedde
Martin Elmer	Mrs. Ongeberg Mandrup
Mr. and Mrs. Erich Fletsch	Miss Gertrude L. Meyer
Mr. and Mrs. Viggo Frost	Miss M. Angell Munch
John G. Gill	Miss K. Ence Munch
Mrs. Hertha Gill	Charles Schiele
Miss Tove I. Hatting	Miss Augusta Schnell
Miss M. Haub	Miss Vera C. Schuller
Mrs. A. Hausen	Kai Weiler
Ingvard Hover	Mrs. P. Cramer Williams
Miss Elsie Johnson	Paul Willadsen
D. P. Kossek	
P. Kragholm	
J. Lange	

Among the passengers due to sail for Havre in the French liner De Grasse are:

Dr. Melville Black	Mr. and Mrs. Howard Watts
Miss Renee Dreyfus	Dr. and Mrs. Wallace Pyle
Arthur D. Call	Miss Mary Shields
F. A. Browne	Mr. and Mrs. Henry
Mr. and Mrs. Donald Flanagan	Scott
Mrs. J. S. Murphy	

New Yorkers leaving for South America on the Lamport and Holt liner Vandyck include:

Arthur A. Hauser	Edgar W. Smith
Mr. and Mrs. J. H. Jackson	Dr. and Mrs. J. G. Gonzaga
Rev. Adam Michel	Clyde Treon
Mrs. W. H. Stone	Mr. and Mrs. U. P. Priddy
Louis Stralla	George Acuna
Mr. and Mrs. Antonio Romero	Miss Julia Serventi
H. Rodewold	Henry M. Ryan
Miss Mary L. Hennessy	Harry A. Dunlap
Dr. H. Senior	John Macfadyean
Paul F. Stratton	Arthur J. Stobbart
Mrs. E. E. Bogardus	Charles Winburgh
Edward E. Warwick	Mrs. Ruth Standard
Miss Alice S. Hutson	Miss Ellen D. Manning
Mr. and Mrs George R. Hutson	Mrs. Florence Herzog
Mathew D. Doloherty	Miss Helen Strauss
Mr. and Mrs. E. M. Shillstone	Miss Elva Gamgee
C. L. Cowen	Miss Ada Kerby
	Mr. and Mrs. Lawrence R. Deck

Sailing for Central America and the West Indies in the United Fruit steamship Tivives will be:

Katherine Burke	Mr. and Mrs. Percy Loring
Helen and Mrs. James Crotty	Mr. and Mrs. A. E. Loomis
Karl Dannaker	Mr. and Mrs. Herman Lutz
Joaquin Madrid Garse	Victor MacMillan
Mr. and Mrs Percy De Quesnay	Joaquin Madrid
Florence Edwards	Vernia Maries
James Edwards	Mrs. A. McDonald
Mr. and Mrs. Clifford Eble	Frank McDonough
Mary Gray	Mary Morgan
Elizabeth Griffin	M. J. Moynihan
Frederic Hartman	Allen Rice
Leland Heywood	James H. Roach
Mrs. Carne Hurley	Carlos Schaefer
Mrs. Sophie James	Beatrice Scott
Elsie James	Beulah Searing
	Adeline Smith

On board the United Fruit steamship Calamares, leaving for Cuba, Colon and Costa Rica, will be:

Mrs. Margaret Gearing	Theresa Morris
Philip Hamilton	Major Joseph O'Brien
Ida Heyman	Mr. and Mrs. N. D. Patterson
James Hindle	Dr. J. B. Rae
Mrs. Ethel Hirschinger	Mrs. F. Richard
Mrs. Agnes Hirschinger	Mr. and Mrs. Frederick Roa
Lewis Hoehlen	Mrs. Rose Serrano
Ruth Jaffe	Jose Sarkis
Mr. and Mrs. W. W. Jardine	Alredo Serrano
Mrs. Tessie Katz	Daisy Snyder
Mrs. Joseph Murdis	Mrs. Mirian Solomon
Mrs. Eva Lawlor	Dr. Joseph Solomon
Dr. and Mrs. John McNamara	Jose Torriente
Mr. and Mrs. Thomas Murphy	Mrs. Annie Towle
	Mr. and Mrs. Tuttle
	George Walters
	George Ward

The Ward Line steamship Orizba, leaving for Havana, will have on board:

Miss W. V. Calnsu	J. F. Gibson
Miss Sarah Lynch	Miss Mary King
Miss Margaret Kilroe	Miss Jane Graham
Miss Inman Kilroe	Miss Casey
Miss H. Denhauser	Miss Helen Urahin
Mr. and Mrs. E. Bixel	Miss Margaret Sunday
Mr. and Mrs. George Rottner	Mr. and Mrs. William Clinton
Frank Stehlik	

New Yorkers leaving port today for Bermuda on the Furness motor ship Bermuda include:

H. C. Blackiston Jr.	Mr. and Mrs. Clay
Mr. and Mrs. Lewis Lang	Margiee
Mr. and Mrs. L. Brooke	Mr. and Mrs. W. G. Mews
Mr. and Mrs. J. W. Blabon	Mr. and Mrs. Andrew R. Murray

The Milwaukee will arrive from Hamburg, Boulogne and Southampton with the following passengers:

Mr. and Mrs. Philip R. Arnold	Miss Dorothy Benner
Mr. and Mrs. Max Amster	Mrs. Olive Canfield
Mr. and Mrs. Bernard Arnold	Mr. and Mrs. James Cannel
Mr. and Mrs. Eduard Andersen	Mr. and Mrs. Marshall Cannel
Mr. and Mrs. Mathias Krenu	Mr. and Mrs. B. S. Caster
Adolph Sommerfield	Mr. and Mrs. George
Miss T. Claire von Zoderaum	Mr. and Mrs. Charles G. Debney
Dr. and Mrs. Eugene F. Leopold	Mr. and Mrs. George Diets
J. F. Albrecht	Mr. and Mrs. C. A. Dreier
Miss Kate Ashley	Mr. and Mrs. R. F. Eimbiger
Miss Mary Ave	Miss G. M. Flanagan
C. M. Bailey	Miss M. M. Flanagan
Albert Bales	C. J. Frederich
Darwin S. Bales	Dr. Joseph Friedrichs
Miss Lilli Barth	Mrs. W. S. Gannon
Mr. and Mrs. G. H. Brown	

CANDY POISONS CHILD.

Iowan Who Gave It to His Wife Charged With Murder.

OTTAWA, Kan., Aug. 2, (AP).—Charged with placing poison in a candy bar which he gave to his wife and the murder of a child who ate some of the candy, Ray Pennibaker, aged 22, was arrested today by Kansas officers at Diagonal, Iowa.

Elva Irene Barnes, 5-year-old daughter of Mr. and Mrs. G. C. Barnes, was the victim. Mrs. Pennibaker gave some of the candy to the child and four other children of Mrs. Barnes, who is her sister. One of the other children was made seriously ill.

According to Mrs. Pennibaker, the candy was given to her on Wednesday by her husband when she left her home at Diagonal to come here for a visit. The young woman found it when she arrived at her sister's and it was divided among the children.

Dr. Ray Q. Brewster of the University of Kansas, reported that poison in large quantities was found in the victim's stomach.

Mrs. Pennibaker expressed confidence that her husband did not place poison in the candy. The couple were married on June 14 at Bedford, Iowa.

NEWBERRYS COMPLAIN.

Ex-Senator and Brother Bought "Stainless Steel" Stock.

Special to The New York Times.

DETROIT, Aug. 2.—Search for L. Flatow, on a charge of violating the Michigan blue-sky law in selling $54,000 stock in the "United States Stainless Steel Company" to Truman H. Newberry, former United States Senator, and his brother, John S. Newberry, was begun today following the signing of a warrant for his arrest. The stock had not been authorized for sale in Michigan.

Correspondence filed with the prosecutor shows the Newberrys bought stock in the concern, after John Newberry had been introduced to Flatow by a banking associate, although the address of Flatow and the location of the plants of the steel company were unknown to them.

Flatow represented to the Newberrys that he had a process for manufacturing stainless steel and a factory near Pittsburgh, Pa., which the Newberrys say they have been unable to find.

DELUGE IN EASTERN IOWA.

$250,000 Damage Done to Crops, Live Stock, Railroads and Homes.

Special to The New York Times.

CEDAR RAPIDS, Iowa, Aug. 2.—A survey of this part of Eastern Iowa late today shows that the damage from the cloudburst early today probably will total a quarter of a million dollars. Several thousand acres of growing corn were in

GOODMAN ASKS STAY ON AUTHORS' GUILD

Producer Fights Ruling That He Is in Bad Standing Because of Money Due.

CITES ARBITRATION FINDING

Will Lose Services of Oscar Shaw and Mary Eaton Unless He Gets Vehicle for Them, He Asserts.

Philip Goodman, theatrical and musical comedy producer, applied in the Supreme Court yesterday for an injunction restraining the Dramatists' Guild of the Authors League of America from putting into effect a ruling declaring him in bad standing with the Guild, and for an order directing the Guild to notify its members at once that he is in good standing. Goodman alleges that unless this is done his plans for the future will be ruined and he will lose valuable contracts with Mary Eaton and Oscar Shaw, musical comedy stars.

The papers show that Mr. Goodman originally contracted for "The Ramblers" and "The Five o'Clock Girl," and that in 1926, with the consent of the authors, he assigned "The Ramblers" to the Ciamac Corporation, and in 1927 assigned "The Five o'Clock Girl" to the Maros Corporation. He states that both productions were successful in New York, but that on the road they lost more than $100,000, although the authors and composers received $155,000 in royalties.

On the contention of the Dramatists' Guild that Mr. Goodman was responsible for an indebtedness of more than $15,000 due to Bert Kalmar, Harry Ruby, Guy Bolton, Frederick Thompson and Armand Vecsey, in connection with the shows, and that he had forfeited all his rights to the productions because he had not attempted in good faith to carry out the contracts, Mr. Goodman alleges that the case was heard by arbitrators. They decided, he declares, that he was not guilty of willful violation of the contracts, had done all he could, and should not be placed on the unfair list as the Dramatists' Guild demanded.

Regardless of this finding, Mr. Goodman says, the Guild notified him on July 3 that because of his failure to pay the amount due on the contracts he was "declared to be not in good standing with the Dramatists' Guild from July 3, 1929." Mr. Goodman asserts that he intends to pay the sums due as soon as he is able.

The complaint alleges that before this notice of the Guild was issued Mr. Goodman had arranged with Vincent Lawrence to produce the latter's play, "Among the Married," for the coming season, and was also negotiating with Donald Ogden Stewart, Richard Rodgers, Lorenz Hart, Fred Thompson and Maxwell Anderson for plays and librettos for musical comedies for the coming season, chiefly to provide a vehicle for Miss Eaton and Mr. Shaw. He says that unless a show is provided for them for the season opening in October, for which rehearsals must begin late this month, he will lose their services. He asserts that he has ample financial backing for this production and also has assurances that if it is produced similar aid will be given for two dramas.

Mr. Goodman declares that as soon as the Guild notice was announced all the authors and composers mentioned refused to negotiate further so long as the situation remained as it was, and Mr. Anderson declined to have any further dealings with him. He said that during the past few years he has paid out several million dollars in salaries to singers and actors, and several hundred thousand dollars to authors and composers.

FILE BRIEFS IN I. R. T. CASE.

Untermyer and Ransom Submit Arguments on Motion to Advance.

Samuel Untermyer, special counsel for the Transit Commission, filed with Supreme Coourt Justice Alfred Frankenthaler yesterday his brief in support of the pending motion to advance on the Fall calendar the two equity suits brought to compel the Interborough Rapid Transit to live up to the five-cent fare clause in its contract with the city. The brief also embodied the commission's argument for severance of the issues in order to make possible a prior adjudication of the question of the validity of the contract, leaving the issue of confiscation to be determined only if it should be decided that the Transit Commission had jurisdiction to alter the contract rate.

There was also filed with Justice Frankenthaler the Interborough Rapid Transit brief, prepared by William L. Ransom, special counsel, opposing the commission's motion. It is believed that the court's decision on the otion will be handed down some time next week.

BANDITS GET $1,500 PAYROLL

Two Hold Up Paymaster Entering Merrill Estate Near Bedford.

Special to The New York Times.

BEDFORD VILLAGE, Aug. 2.—R. T. Erickson of White Plains was held up by two young bandits this afternoon as he was entering the estate of E. J. Merrill, on Cantitoe Road, between Katonah and Bedford Village, and robbed of a $1,500 payroll which he was carrying to pay the men working on the construction of a new mansion on the estate.

The bandits, with an accomplice, had been lying in wait for Erickson, who was approaching in an automobile. As soon as Erickson had handed over the money, the two men backed away, keeping the paymaster covered with their revolvers. They jumped into an automobile and disappeared, while the third robber fled in another car.

A general alarm was broadcast and State troopers and local police forces covered the roads.

BLAMED IN SUBMARINE LOSS

Commander of British Craft H-47 Held Negligent in Crash.

LONDON, Aug. 2 (AP).—Lieutenant Robert J. Gardner, commander of the submarine H-47 and one of three out of the twenty-six on board who escaped when the vessel sank after collision in the Irish Sea early last month, was found guilty of negligence by a court-martial today for not handling his submarine in such a manner as to avoid the consequences of negligent navigation of submarine L-12.

He was ordered reprimanded.

About a week ago Lieutenant Claude S. G. Kenn of the L-12 was ordered severely reprimanded and dismissed from his ship after he had been held responsible for the disaster by a general court-martial.

BROMHEADS RESIGN FROM BRITISH MOVIES

Ostrer Brothers Take Posts in Gaumont-British Corp.—Fox Said to Back Move.

Special Cable to THE NEW YORK TIMES.

LONDON, Aug. 2.—The resignations were announced tonight of Lieut. Col. A. C. Bromhead, chairman of the Gaumont-British Picture Corporation, one of the most prominent figures in the British film industry, and of his brother, R. C. Bromhead, managing director of the same company.

Ostrer Brothers, bankers, recently were said to be bidding for the whole unissued Gaumont-British capital. Isidore Ostrer now is appointed chairman and Mark Ostrer is vice chairman.

The Gaumont-British Company controls about 300 film theatres, has a capital of $80,000,000 and is by far the largest movie organization here.

In a statement issued tonight the Bromhead brothers say an insistent demand for their resignations was made by the Ostrers during the past fortnight. Their decision was deferred, they said, until "resolutions to safeguard the corporations' affairs from coming under foreign control had been confirmed." The demand for their retirement, the statement adds, came as a complete surprise and they leave the corporation with great regret.

Financial News refers to "the replacement of A. C. Bromhead by American interests," and adds:

"Although their name was not disclosed in any statement issued in connection with the resignations it has been assumed for some little time past that the Fox film interests were anxious to acquire control."

Actually, the resignations followed a confirmatory meeting of shareholders for the purpose of maintaining British control of the Gaumont-British Company and was announced after the Stock Exchange closed for a long holiday week-end.

MOVIE PARLEY IN SECRET.

Producers and Equity Silent on Hollywood Conference.

LOS ANGELES, Aug. 2 (AP).—After a secret meeting representatives of the Actors' Equity Association and Motion Picture Producers Association late this afternoon merely stated that they had met today and would meet again on Monday.

Efforts to ascertain the results of the conference, which sought to break a two-month deadlock arising from Equity's campaign for recognition in the films, brought no further information.

An Equity representative said both factions had agreed not to discuss publicly the trend the negotiations had taken.

Equity had demanded a new contract form, a clause of which would prohibit actors belonging the association from working in productions with non-members, which the producers refused to consider.

The arbitration meeting was a result of a letter from six prominent film actors, who said a conference to break the deadlock would benefit the industry. Producers, after reading the letter, for the first time consented to discuss the matter with the actors' organization.

FEAR TALK FILM MONOPOLY.

British Committee Protest on American Apparatus Plan.

Special Cable to THE NEW YORK TIMES.

LONDON, Aug. 2.—Alleged American plans to establish a monopoly in audible films here form the subject of a resolution forwarded today to William Graham, president of the Board of Trade, by an advisory committee appointed under the films act.

The committee declare that the selection of apparatus either in a theatre or a studio is a question for the judgment of the respective owners.

Any attempt to impose preferential conditions in restraint of trade, they add, are directly opposed to the intentions of the act. They urge that steps be taken to prevent any such monopoly.

SYDNEY CHAPLIN MISSING.

Five-Week Search Made for Actor Since He Left English Studio.

Special Cable to THE NEW YORK TIMES.

LONDON, Aug. 2.—Sydney Chaplin, the film actor, walked out of the Elstree studios of the British International Pictures, Ltd., about five weeks ago and, according to The Daily Express, neither the company nor Mr. Chaplin's agent has succeeded in locating him.

In the meantime the British International has suspended the production of "Humming Birds," in which Mr. Chaplin was starring. His friends believe that he went to the Continent, but a search there has proved futile.

Asked to Aid in Czarist Claim.

Special Cable to THE NEW YORK TIMES.

PRAGUE, Aug. 2.—Mme Czajkowska, whose claim to be Princess Anastasia of Russia has been much debated in the last two years, according to Prague newspapers has asked Joahann Hamka, ex-director of the Czar's orchestra, to go to the United States to identify her in a claim for part of the Czar's American estate. Hanka, who now lives in Prague, said a large sum was promised him if the claim succeeds.

B. & O. SEEKS TO BUY 253-MILE RAILROAD

Continued from Page 1, Column 5.

offer by the B. & O. to the Susquehanna stockholders is viewed as forestalling another defeat at the hands of the Pennsylvania interests.

The Buffalo & Susquehanna has $4,000,000 of 4 per cent cumulative preferred an $3,000,000 of common authorized and outstanding stock. Its road and equipment, less depreciation, was carried at $8,825,000 on Dec. 31, against $10,936,000 a year previously. Its assets totaled $15,732,000 on Dec. 31, against $17,853,000 a year previously.

The B. & S. interest controlled the Buffalo and Susquehanna Coal and Coke Company, which leases the Powhatan Coal and Coke Company.

The Buffalo & Susquehanna Railroad Corporation was incorporated in 1913 in Pennsylvania to acquire the property and other assets of the Buffalo & Susquehanna Railroad interests. It operates 253 miles of track.

Gross earnings of the Susquehanna in 1928 were $1,662,000, against $1,530,000 in 1927. It had a net operating income of $141,000 in 1928, against an operating deficit of $35,000 in 1927. Net income was $309,000 in 1928, against $145,000 in 1927.

INDICTS DRY AGENTS UNDER JONES LAW

Brooklyn Grand Jury Charges Two and Constable Convoyed Liquor Caravan.

ACCUSES A THIRD AGENT

He and Soldier Named in Army Base Whisky Thefts—12 Indicted in the Two Cases.

Three prohibition agents, a constable of Huntington, L. I.; a private in the United States Army, two civilian employes of the army base in Bay Ridge and five others were named in three indictments returned yesterday to Federal Judge Moscowitz in Brooklyn.

The first indictment named John J. Kerrigan of 643 East Seventeenth Street, Manhattan, and John J. Calnan of Roosevelt, L. I., both prohibition agents; John Hulsen, a constable of Huntington, John Doe, Richard Roe and Joe Coe. The last three names are fictitious. Doe is said to be a chauffeur, Roe is charged with being the owner of 219 cases of liquor and Coe is accused of being the owner of a large automobile truck.

There are two counts in this indictment, the first charging conspiracy to violate the Volstead act and the second unlawful transportation of liquor under the provisions of the Jones act.

The indictment resulted from a complaint made to United States Attorney Howard W. Ameli by Deputy Sheriff William Lindsay of Riverhead, Suffolk County, who said that early on the morning of June 18 he saw five automobile trucks and a sedan passing his home. With another deputy sheriff he gave chase in an automobile and halted the caravan by setting a traffic signal against it.

Kerrigan, Calnan and Hulsen got out of the sedan and the dry agents told him that the drivers of the trucks were his prisoners and that they were taking the whisky-laden vehicles to the army base, Lindsay said. Hulsen showed his badge and verified the story of Kerrigan and Calnan.

While Lindsay and his companion were debating the question of authority with the prohibition agents, Lindsay said, the five drivers escaped on two trucks. Kerrigan and Calnan then took two of the three remaining trucks and said they would drive them to the army base. One truck containing 219 cases of liquor was left in the custody of Lindsay. Both Kerrigan and Calnan are under suspension.

Prohibition Agent James Connaughton of 4,616 Avenue D, Brooklyn, also under suspension, is mentioned in two indictments charging embezzlement of property of the United States from the army base at Fifty-eighth Street and First Avenue, Brooklyn. Named jointly with him in one indictment are Edward Callahan of 74 Seventy-fifth Street, Brooklyn, and John W. Smith of 336 Forty-seventh Street, Brooklyn. Both are elevator operators at the army base.

The indictment charges that the three men sought to induce Samuel Friedman and Elton T. Keating, prohibition agents, to accept $300 to permit them to remove a quantity of liquor from the army base.

The second indictment against Connaughton also names Samuel Leibowitz, a restaurant proprietor of 139 Fifty-eighth Street, and his brother-in-law, David Pascoe, and James E. Taylor, a private. It charges that they paid Friedman and Keating $300 to allow them to remove twenty gallons of rye whisky from the army base.

Officials believe that a large amount of seized liquor was stolen from the army warehouse prior to the investigation.

LIQUOR CRAFT IS BURNED.

Crew Abandons Lake Erie Vessel With Canadian Ale Cargo.

CLEVELAND, Aug. 2 (AP).—The Red Boy, a Lake Erie liquor-runner, was burned to the water's edge and its $9,000 cargo of Canadian ale destroyed four miles off Edgewater Beach today.

The pilot and crew had disappeared by the time a Coast Guard cutter and two city fire tugs reached the scene. Captain John Daily of the Coast Guard expressed the opinion that a convoy boat had taken off the Red Boy's crew.

Federal agents had been instructed to watch for the craft. The boat was listed at the customs office here as having cleared at Leamington, Ont., July 11, 15 and 16 with $15,000 worth of liquor aboard each time and to have returned to Leamington empty a few hours after each clearance.

The Red Boy, still smoldering, was towed to a dock here. Captain Daily said the vessel probably caught fire from an overheated engine.

MARYLAND DEPUTY YIELDS.

Pleads in Federal Court to First Misprison Charge in State.

Special to The New York Times.

BALTIMORE, Md., Aug. 2.—The first Maryland official to be arrested by Federal authorities under the newly enacted misprison of felony law, Deputy Sheriff Harry Stone, Anne Arundel County, surrendered himself today to United States Marshal George W. Collier.

Arraigned before United States Commissioner Harry M. Abercrombie, Stone pleaded not guilty and was released in $100 bail.

Stone was charged with failing to report the finding of a still in the woods near Pasadena, Md., when he investigated the explosion of a boiler that resulted in the deaths of two men and serious injury to a third.

Stone is alleged to have reported finding a sawmill wrecked at the scene of the explosion. An investigation by prohibition agents uncovered extensive moonshine operations.

MUSEUM OPENING DELAYED.

Building at Kingston Has Not Been Accepted From Contractors.

Special to The New York Times.

KINGSTON, N. Y., Aug. 2.—Although the new State museum on the Senate House grounds here has been completed, the building has not been accepted by the State from the contractors.

Judge A. T. Clearwater, president of the Senate House Association, said that the principal reason why the museum had not been opened to the public was that two contractors had failed to perform their work according to specifications.

GERBAULT DECORATED FOR SAIL ROUND GLOBE

Lone Voyager Becomes Officer of Legion of Honor at Ceremony in Le Havre Harbor.

Special Cable to THE NEW YORK TIMES.

PARIS, Aug. 2.—Alain Gerbault, whom France has received to her heart like a Lindbergh, was decorated today as an Officer of the Legion of Honor with complete maritime honors for his exploit in sailing his small yacht round the world alone. The picturesque ceremony took place in Le Havre Harbor aboard the French destroyer Adroit.

Previously, while a great crowd looked on from the quay, M. Gerbault, alone at the wheel of his thirty-nine foot cutter, the Firecrest, sailed up the harbor and came to anchor fifty yards from the destroyer where Commander Nivet, high navy officials of the Port of Cherbourg and all the vessel's crew were awaiting him, drawn up at attention. A navy launch came alongside the Firecrest and brought M. Gerbault, cheered from the short and from many vessels in the harbor, to the Adroit.

Only the hero's relatives, including the Count and Countess Du Mans de Chalet, his uncle and aunt, and personal friends, including Jacques Brugnon and Pierre du Pasquiere, witnessed the ceremonies aboard the Adroit in addition to the navy officials.

During the afternoon M. Gerbault was the guest at a reception aboard the French liner Ile de France and in the evening was entertained at the Havre Athletic Club, where he had participated in a tennis tournament during the afternoon.

WANTS PLAY'S TITLE, 'NOW-A-DAYS,' CHANGED

George Middleton, Author, Published Drama of That Name—Brady May Refer to Guild.

William A. Brady announced yesterday that George Middleton, former president of the Dramatists' Guild, who is now in Hollywood, had requested him to change the title of the play called "Now-A-Days," which Mr. Brady intends to present at the Forrest Theatre on Monday night. Mr. Middleton, according to the producer, once published a play of that name in book form.

Mr. Brady declared in his statement that since a play's title can only be protected by a production, and that since "Now-A-Days" had been used as the name of various books, serials and plays, he was not guilty of trespass. He said, however, that the question might be referred to the Dramatists' Guild for settlement.

JANET READE MARRIES.

Comedienne of "Whoopee" Weds Walter Batchelor, Manager.

Janet Reade, comedienne of "Whoopee," which will reopen on Monday night, at the New Amsterdam Theatre after a lay-off of three weeks, was married yesterday afternoon at the Municipal Building to Walter Batchelor, theatrical manager. J. J. McCormick, Deputy City Clerk, performed the ceremony. The couple, whose engagement was announced early in July, left shortly after the ceremony for Atlantic City.

Miss Reade some time ago succeeded Ethel Shutta as the nurse in "Whoopee." Miss Shutta, who is now the wife of George Olsen, was formerly married to Mr. Batchelor. Before joining the Ziegfeld show, Miss Reade was a night club and vaudeville entertainer. Her real name, which she used in obtaining the license, is Helen Dorothy Rulon. She gave her age as 23, while Mr. Batchelor said he was 35.

CLAUDE P. GRENEKER SAILS.

Will See If Venice, Rome and London Are as Depicted on Stage.

Claude P. Grencker, general press representative of the Shubert Theatrical Enterprises for nearly twenty years, sailed last night with Mrs. Greneker on his first trip abroad in the Cosulich motorship Saturnia, and will return in the White Star liner Olympic from Southampton Aug. 21.

He said that he had seen Venice, Rome and London depicted on the stage during his career with the Shuberts and he felt impelled to go and see if the real scenes were anything like those he had seen in the theatre. As to Paris, he was going there just to register and stop people taking up his time in the office telling what it was like.

"Gioconda" Is Postponed.

The outdoor performance of "Gioconda," scheduled for this evening at the Polo Grounds, has been postponed until the end of this month, according to an announcement yesterday of Francesco Eodice, the manager. The exact date will be made public shortly, it was said, and tickets already purchased will be honored at the postponed performance.

Ruby Keeler's Condition "Excellent"

The condition of Ruby Keeler, wife of Al Jolson, who underwent an operation Thursday morning, was described as "excellent" yesterday by Dr. Alfred Hellman. Mrs. Jolson is at the Lenox Hill Hospital. She was leading woman of "Show Girl" until ill health forced her to withdraw from that production.

THEATRICAL NOTES.

Lumsden Hare, now at the William Fox Studio in Hollywood, hopes to present two plays in New York late in the season. They are, "The Rape of the Sabines," by Hume Gibbons, and "Israel in the Kitchen," by Noah Elstein.

"The Wall Between," a play by Frank Wilson, negro actor, who was seen in "Porgy," will open in Philadelphia late this month.

The date of the opening of the N. V. A. Sanitarium at Saranac Lake will be announced early next week by Eddie Cantor, new president of the organization. Mr. Cantor has just returned from an inspection visit, which he made during the closing of "Whoopee."

Two hundred students from the Summer school of Hunter College will attend Monday night's performance of "After Dark" at the Old Rialto Theatre, Hoboken.

"Paris Bound," with Madge Kennedy in the role she created here, will be presented next week by the Newport Casino Theatre Company, Newport, R. I.

Lee Haskell will replace Victor Moore in "Hold Everything" on Monday night.

"The Hobby Horse," a comedy by Erna Leitner, has been acquired for production here by Herbert Biras, who is now in Vienna.

John Charles Thomas will head the new vaudeville bill opening today at the Palace.

Zelma O'Neal will leave the cast of "Follow Thru" tonight for a vacation in California. During her absence her part will be played by Dorothy McNulty.

MOTION PICTURES.

POWER against PASSION
an All-Talking Dramatic Smash!!
WILLIAM FOX PRESENTS
THE BLACK WATCH
with VICTOR McLAGLEN
JOHN FORD PRODUCTION
TWICE DAILY 2:45—8:45 P. M.
Gaiety THEATRE B'WAY & 46th ST.

A Stan. Co. of America Thea.—Dir. WARNER BROS.
MARK STRAND B'way & 47 St.
All Seats 35c 12:30 to 1 P. M. 50c
Billie DOVE is THE MAN AND THE MOMENT
VITAPHONE Version of Elinor GLYN'S Romance
First National presents "DISCRETION COOL"

Four Feathers
2:45—TWICE DAILY—8:45
2 SHOWS SAT. & SUN. 2-5-8:45
Paramount's Sound Thriller by the Maker of "Chang"
CRITERION B'WAY at 44 St.

MIDNIGHT SHOW TONIGHT, 11:45.
THE BROADWAY MELODY
All-G-M Talking, Singing, Dancing Sensation
Refrigerated ASTOR B'way & 45th St. Diffr. 2:30 and $2.00 Sat., Sun. & Hol. 2 and 3.50
EXTRA 6 P. M. SHOW TODAY

COLLEEN MOORE
SINGING-TALKING in SMILING IRISH EYES
CENTRAL THEATRE B'way at 47th St. TWICE DAILY 2:45-8:45 Extra 6 P. M. Show Sunday
FIRST NATIONAL VITAPHONE HITS
Last Two Times RICHARD BARTHELMESS in DRAG
WARNER BROS. Refrigerated Theatre B'way and 52nd St. Twice Daily 2:45—8:45. Extra 6 P. M. Show Sunday

LOEW'S STATE Broadway at 45th St. Midnite Showing Feature Picture
Cooled by Frosted Air
WEEK COM. TODAY 100% TALKING GEORGE BANCROFT IN "THUNDERBOLT"
JACK PEPPER & Other Headliners

ON WITH THE SHOW
REFRIGERATED WINTER GARDEN BROADWAY & 50TH STREET
2:45—8:45 EXTRA 6 P. M. SHOW SUN.

LOEW'S LEXINGTON Lex. Ave. At 51st St.
100% Talking GEORGE BANCROFT in "THUNDERBOLT"

SHUBERT Thea., 44th W. of B'way. Evs. 8:30. Mats. Today & Wed., 2:30
TED HEALY in the Musical Comedy Revue
A NIGHT In VENICE
with A. Seymour Brown and Betty Dodge
MOROSCO Thea., 45th St., W. of B'way. Evs. 8:30. Mats. Today & Wed., 2:30
JOHN Comedy DRINKWATER'S BIRD in HAND
THE GUILD A THEATRE GUILD PRODUCTION THROUGH THE NEEDLE'S EYE
Thea., West 52d. Evs. 8:30. Mats. Today & Thurs., 2:40
MUSIC BOX THEA., West 45th. Evs. 8:30. Mats. Today & Thurs., 2:30
THE LITTLE SHOW
an Intimate Musical Revue with CLIFTON WEBB and FRED ALLEN
MUSICAL COMEDY KNOCKOUT
"You're the Cream in My Coffee" Victor Moore Helen Broderick Bert Lahr
HOLD EVERYTHING!
BROADHURST, W. 44th St. Mats. Tdy. & Wed.

BROADWAY NIGHTS
with DR. ROCKWELL—GERTIE MILLAR
Brent House (Evenings) $2.50—No Higher
44th ST. THEA., West of B'way. Evs. 8:30
Matinees Today & Wednesday, 2:30
JOHN GOLDEN presents FRANKLIN Larrimore in Let Us Be Gay by RACHEL CROTHERS
LITTLE, Evs. 8:30. Mats. TODAY & WED. 2:30
PLAYHOUSE West 48th St. Curtain: Evs. 8:30 Mats. Today & Wed.
STREET SCENE
LONGACRE 48 St., W. of B'way. Evs. 8:30 MATINEE TODAY AT 2:30
NICE WOMEN with Robert WARWICK & Sylvia SIDNEY
BERT LYTELL in a Romantic Melodrama 48 ST. Thea. E. of B'way Evs. 8:30. Mats. TODAY & WED. 2:30
BROTHERS
REPUBLIC Thea., W. 42d. Evs. 8:30 Mats. Today & Wed. 2:30
MY GIRL FRIDAY! By & With WM. A. BRADY

CHANIN'S 46th ST. THEATRE Evs. 8:30. Mats. TODAY & WED. 2:30
FOLLOW THRU
"Best show I've seen this season."—Heywood Broun, Telegram
SCHWAB & MANDEL Present the 2 Biggest Musical Hits in New York
IMPERIAL THEATRE 45 St., W. of B'y Evs. 8:30. Mats. TODAY & WED., 2:30
THE NEW MOON
"Finest musical play in any country in years."—N.Y. World

MOTION PICTURES.

2ND BIG WEEK Greta GARBO
The SINGLE STANDARD
with NILS ASTHER DOROTHY SEBASTIAN JOHN MACK BROWN
An M-G-M Picture
Held over by overwhelming demand. The screen's most fascinating star scores again!
OUR GANG in their new ALL-TALKING Hal Roach-M-G-M Comedy RAIL-ROADIN'
ON THE STAGE "Frozen Kapers," an Arthur Knorr production featuring DAVE SCHOOLER and the Capitolians; Ben Blue, Jimmy Ray, Rosemary Mulroy, Mc-Nees and Ridges; 48 Chester Hale Girls.
YASHA BUNCHUK again thrills New York with his CAPITOL GRAND ORCHESTRA
KEEP COOL at the Refrigerated B'way at 51 St.
CAPITOL Major Edward Bowes, Mng. Dir.
CAPITOL MIDNIGHT PICTURES NIGHTLY 11:30

OPENING TUESDAY AT 8:45 P. M.
WARNER BROS. present
AL JOLSON
with DAVEY LEE

SEATS NOW at Box Office Twice Daily 2:45—8:45 & Shows Sat. 2:45—8:45—11:45 3 Shows Sun. 2—5—8:45
Refrigerated WARNER BROS. THEATRE B'way at 52 St.
Celebrating the 3rd Anniversary of Vitaphone

Paul ASH in Fred Allen's Stage Show! Screen Sensation "Hungarian Rhapsody"
PARAMOUNT Times Square
All-Talking! All-Thrills! "Mysterious Dr. Fu Manchu"
RIALTO B'way at 42nd
DOLORES DEL RIO in "EVANGELINE"
RIVOLI UNITED ARTISTS B'way at 49th

SECURE YOUR SEATS NOW for RE-OPENING of EDDIE CANTOR in ZIEGFELD'S SENSATIONAL HIT "WHOOPEE"—New Amsterdam Theatre, W. 42 St., MON., AUG. 5.
ZIEGFELD Thea., 54th St. & 6th Ave. Cooled by Frigidaire MATS. TODAY & THURS.—Half Price
ZIEGFELD SHOW GIRL with CLAYTON, JACKSON & DURANTE
Earl Carroll Thea. 50th St. & 7th Ave. Mats. Today & Thurs.
EARL CARROLL'S New Revue of Laughs and Beauties by EDDIE CANTOR
SKETCH BOOK featuring WILL MAHONEY WILLIAM & JOSEPHINE DEMAREST THREE SAILORS 50 PRETTY BEAUTIES
COOLED BY ICE
CORT W. 48 ST. Evs. 8:50 Mats. Today & Wed., 2:30.
JADE GOD
THE FREDDY New Comedy Hit
Ice-Cooled LYCEUM Th. W. 45 St. E. of B'way. MATINEES Today A Thurs
BELASCO Theatre W. 44th St. Tues., Aug. 6 at 8:40
SEATS NOW ON SALE
DAVID BELASCO will present
It's a Wise Child
A New Comedy by Laurence E. Johnson.
"AIN'T MISBEHAVIN'"
HOT CHOCOLATES CONNIE'S NEW SONG & DANCE REVUE
COOLED HUDSON Thea., W. 44 St. Evs. 8:30 Mats. Today & Thurs. 2:30
MIDNITE SHOW EVERY TUESDAY
Henry Miller's Thea., 124 W. 43d St. Evs. 8:30. Mats. Today & Thurs. 2:30
JOURNEY'S END

RADIO-KEITH-ORPHEUM THEATRES
PALACE B'way & 47th New Show Today JOHN CHARLES THOMAS WILLIAM GAXTON MORRIS & CAMPBELL MILDRED HUNT Beraice & Emily—Punchon & Maren New Revue
DAVE APOLLON, Master of Festivities! Sunday 3 Shows at 2:15, 5:15 & 8:15.
COOL CAMEO 42 & B'way "Very interesting."—Times "IN OLD SIBERIA" Newest Russian Masterpiece Also See NINA TARASOVA & Hear 16 Russian Choir
HIPPODROME 10:30 A.M. to 11 P.M. Biggest Show in Town At the Lowest Prices CLARA BOW in "DANGEROUS CURVES" All Talk & JAMES BARTON on Movietone

STADIUM CONCERTS
PHILHARMONIC-SYMPHONY ORCH.
TONIGHT at 8:30. Amst. Ave. & 138th St.
ALBERT COATES ..... Conductor
HAYDN Symphony in G
Simsky-Kerekjarto, Brahms, Mendelssohn, Berlioz, DeFalla, Borodin, Tchaikowsky, Wagner
PRICES 25c., 50c., $1.00. (CIRcle 9084)

STEEPLECHASE CONEY ISLAND THE FUNNY PLACE
1929 Venus Contest Aug. 6, 12 Noon.

NEIGHBORHOOD THEATRES.
NEW JERSEY.
SEIDEL OVER TO HOBOKEN for 34TH TRIUMPHANT WEEK of AFTER DARK
or Neither Maid, Wife, Nor Widow at Morley & Throckmorton's OLD RIALTO—HOBOKEN
Every Eve., INCL. SUNDAY. Mat. SAT only Reservations by phone HOB. 6045—75c to $2
MAMMOTH SWIMMING POOL
COLUMBIA AMUSEMENT PARK Take 42nd St. Ferry to Weehawken or Tube to Journal Sq., Jersey City.

HOTELS AND RESTAURANTS.
The CARDINAL AN APARTMENT HOTEL 243 WEST END 1 & 2 ROOMS
Low Rents Hotel Service Serving Pantry
This is a Bing & Bing Building

BROADWAY'S THEATRICAL PROGRAM FOR SEASON OF 1929-30
WHAT leading managers are planning for New York between now and next Summer. A list and summary of the productions in the offing.
The New York Times TOMORROW (SUNDAY)
Order The Times in advance. Your newsdealer limits his supply to minimum regular demand. The Times is sold to newsdealers on a non-returnable basis.

URGES WORLD BOARD FOR TRADE DISPUTES

Dr. T. W. Page, at Institute of Politics, Suggests Plan as War Preventive.

LINKS IT TO WORLD COURT

First Tariff Commission Head Makes Proposal to Deal With Raw Material Monopolies.

MEXICAN POLICIES DEBATED

G. B. Sherwell Cites Laxness in Loans—Enrique Munquia Jr. Charges "Defamation."

By LOUIS STARK,
Staff Correspondent of The New York Times.

WILLIAMSTOWN, Mass., Aug. 2.—Expressing the view that nearly all modern wars have been caused by commercial rivalries among nations, Dr. Thomas Walker Page, chairman of the Council of the Institute of Economics in Washington and the first chairman of the Tariff Commission, proposed before the Institute of Politics here today that a special commercial division of the World Court be established, to which would be referred disputes arising out of international trade questions.

Dr. Page said he felt confident that by this means friction engendered among nations by restriction of trade in raw materials, especially those monopolistically held, would be minimized, thus providing a remedy for a potent cause of wars.

Likened to Federal Trade Body.

The division, or commission, that would be set up would establish findings as to what was fair and equitable between different nations and their industries and peoples and would render opinions about which, it could be hoped, public opinion of the world would crystalize. Such a commission, according to Dr. Page, would function in the field of international trade in a manner similar to the Federal Trade Commission, which decides what is fair and what is unfair in domestic trade matters. He also suggested an international conference to formulate an agreement on basic principles involving government control of access to raw materials.

Dr. Page's suggestions were made at the conclusion of an address at the opening session of the round table discussion on "trade relations as affected by politics, science and finance," presided over by Dr. Harrison E. Home of Washington. Other round table discussions today took up Inter-Allied debts and reparations, the interests of United States citizens in Latin-America and post-war constitutional changes in Europe.

Sharply differing opinions on Mexican fiscal and economic policy were expressed at the first general conference on Mexico, led by Dr. Eyler N. Simpson.

Calls Barriers a Menace.

In his recommendation of an International Trade Commission under the jurisdiction of the World Court, Dr. Page indicated that such a commission would have no jurisdiction over American tariff matters. He held that it would be possible to obtain official support for his proposal if the commission's activities related to those other types of trade barriers which are of real concern to American industries and which menace complete industrial development because of their limitation of supplies of raw materials.

"Among the raw materials held to be Government monopolies or quasi-monopolies and concerning which there have been bitter disputes, Dr. Page mentioned rubber, controlled by Great Britain; coffee, largely controlled by Brazil, natural nitrates by Chile, antimony by China, paper pulp and nickel by Canada, camphor by Japan, and potash by a Franco-German combine.

Dr. Page, who was a member of the preparatory commission which planned the World Economic Congress of 1927, at which the problem of raw materials was discussed, denied the view that the United States was "omnipotent in commercial matters and that we can punish the other nations when we are so disposed."

Such a belief, he said, was based on the principle that this country could retaliate against other nations if it did not agree with their trade policies. Retaliation was impossible, he declared, because restriction of exports is unconstitutional and in addition there is no raw material of which this nation has anything approaching a monopoly and production of which could be restricted.

Holds Cooperation Essential.

Even if the United States had a complete monopoly of any raw material, a policy of restricting exportation of such material would work greater havoc among American producers than the benefits such a policy might hope to attain, Dr. Page added. He asserted that retaliatory measures were apt to provoke counter-reprisals.

"The only recourse he saw was for the United States to cooperate with other nations to the end that if this nation wished satisfactory trade relations with other countries, it must assist in developing a doctrine of what is fair in international trade relations.

Dr. Page said that his proposal would bring into being more effective machinery than any so far devised for dealing with the problem of governmental restrictions on trade in raw materials. The first requirement is an international agreement on basic principles formulated at an international conference on governmental control of access to raw materials, he explained.

In reply to a question as to the feasibility of an economic union of European States, Dr. Page said the matter would not even be worth discussing for several generations because there were so many things which divided the peoples of Europe and which would have to be eliminated before a customs union could be taken up seriously. He contended that the trade barriers raised after the World War were more destructive of good relationship between the nations than any tariffs erected since the Napoleonic period.

Calls Our Tariff Too High.

Among the reasons he ascribed for the erection of such barriers were jealousy by some nations of those which had seized their trade during the war, the creation of many new States which sought to control their own economic destinies, the desire on the part of each nation to put itself into a strategic bargaining position against its rivals and the growth of nationalism.

Affirming that the American tariff was higher than it need be even for protection, Dr. Page said that if President Hoover was empowered to create a tariff commission and allow it several years in which to work it would make a better tariff than "any we are likely to get under the present circumstances." He did not favor "a complete reversal" of the traditional tariff policy, which, he maintained, would be disastrous to this nation and the rest of the world, and compared such a proposal with the sudden withdrawal of a stimulant from one who had been accustomed to use such an aid.

Differences Arise Over Mexico.

At the general conference on Mexico differences of opinion developed when G. Butler Sherwell, formerly in charge of the Latin-American finance section of the Department of Commerce, painted a gloomy picture of Mexican conditions. On the other hand, Mexican conditions were described as extremely hopeful by Enrique Munquia Jr., international lawyer, of Washington. Other speakers were Edgar Turlington of Columbia University, formerly assistant solicitor of the State Department, and Franz Schneider, financial editor of The New York Sun.

Mr. Sherwell, quoting from a private study of the history of the Mexican debts, said that out of about 119 years of independent national existence the Mexican national debt had been in default about eighty years and that in only fifteen fiscal years did revenues balance expenditures. Referring to Mexico's capacity to meet its obligations as affected by its social reforms, Mr. Sherwell asserted that about half of the privately owned cultivated acreage of Mexico had been seized by the government for distribution among the peons.

"Quite apart from the social question involved as to the wisdom of "bringing Mexico back to the pre-conquest system of communal land holdings," Mr. Sherwell argued that the problem of compensation would seriously affect the economic status of the country and its ability to pay.

"Just what justification the Mexican Government may find for its policy of land expropriation, without first having adopted a sound and well-defined program regarding the means of payment is difficult to conceive," he said.

Says Stress Was Put on Money.

Mr. Munquia began his defense of Mexico by saying that his country "has been subject to a relentless campaign in this country of very malign defamation." He asserted that in the past money had been advanced in the form of loans to Mexico and other undeveloped countries with greater consideration to the high value of money in those countries rather than to "humanitarian motives."

"It has been the aim of the Mexican Government," he said, "to dignify the forsaken peon and to render him more productive in the long run to himself and to his own country," said the lawyer. "Statesmen, as opposed to business men, think in terms of generations to come, not in terms of yearly dividends."

Declaring that Mexico wished to indemnify foreigners for revolutionary excesses, Mr. Munquia argued that in strict compliance with international law no such liability might be based on revolutionary wrong.

"It is absurd," he continued, "to ask that a commotion such as the Mexican people suffered may permit simultaneously a prompt fulfillment of what in truth are dependent obligations.

"In this respect let me remind you that notwithstanding defaults no foreign investor in Mexican Government bonds has ever lost a cent of his money from the time of the usurious English debt, and that not only has he recovered at least the issue price but interest of 1 or 2 per cent."

Says Others Wrote Dawes Plan.

Professor Jacob Viner of the University of Chicago, at the opening of his round table on internally debts and reparations, said it was generally conceded that the Dawes plan was chiefly written by two Englishmen, Sir Josiah Stamp and Sir Arthur Salter. General Dawes's name, Dr. Viner said, was attached to the plan chiefly to give it an American flavor, although he is supposed to have had little to do with the working out of the plan. Dr. Viner credited Owen D. Young with a valuable contribution to the plan in the form of vetoing unworkable and undesirable features.

Professor Herbert L. Priestly of the University of California characterized the policy of the United States as "benevolent imperialism" in its dealings with Latin America. The trouble with the American imperialism, he said, has been that "it has been apologetic, self-exculpating and hesitant." The problem faced by the United States in its relations with its Caribbean dependencies, he told the conference on Latin America in maintaining under its tutelage the dependencies until they have developed sufficiently into a socio-economic society which is capable of self-management and which has established a living standard.

Likens Britain to Soviets.

In a talk on post-war constitutional changes in Europe, George Young of London said that recent developments in the British Empire showed that it had become an association of sovereign States and dependencies "curiously like the system scientifically elaborated by the Soviet constitution makers."

At the request of Dr. William E. Rappard of Geneva, Mr. Young elaborated his comparison between the British Empire and the Soviet Union by drawing an analogy between the loose constitutions of both and by the rather similar dominance of these constitutions by extra-constitutional parties.

Dr. Rappard, in the first of the evening lectures tonight, described the trend of international cooperation in Europe since the war. He told of the spread of republican institutions in Europe since the war and pointed out that the genesis of the movement resided in the persistent "propaganda of the Wilsonian gospel" between 1918 and 1919, which resulted in the abdication of the Kaiser and the adoption by Germany of a republican constitution. He did not believe that the history of the world showed another example of successful international propaganda on such a scale.

Times Wide World Photo.

FIRST PICTURE OF THE POPE LEAVING THE VATICAN.
One of Many Historic Photographs Which Reached New York Yesterday Depicting This Notable Scene in Rome.

ORDER PICKS STATE HEADS.

United American Men and Daughters Elect at Greenwich, N. Y.

Special to The New York Times.

GREENWICH, N. Y., Aug. 2.—Willard Carden of Little Falls was elected State councilor by the State convention of the Order of the United American Men and Daughters of the Order of United American Men, which closed here yesterday.

Other officers were elected as follows: State vice counselor, Elmer T. Holman, Jamaica, L. I.; State council secretary, Henry Boesing, Brooklyn; State council treasurer, Walter I. Fox, Johnstown; State council inductor, Albert Church, Yonkers; State council examiner, George A. Dorn, Johnstown; State council inside protector, John Ebinger, Syracuse; State council outside protector, Rae G. Safford, Greenwich; representative to the national convention to be held at Manchester, N. H., Charles Kerr, Yonkers; proxy representative to national council, Walter J. Fox, Johnstown.

The convention next year will be held at Watervliet.

The ladies' organization elected the lowing officers: State councilor, Mrs. Matilda Durkee, Jamaica, L. I.; State council inductor, Mrs. Mildred Miller, Little Falls; State council examiner, Mrs. Louise Newman, Herkimer; State council inside protector, Mrs. Maud Perkins, Greenwich; State council outside protector, Mrs. Florence Sharp, Little Falls; State council secretary, Miss Lena Muller, Watervliet; treasurer, Mrs. Norman Boesing, Brooklyn; national delegates, Mrs. Nairn, first; Mrs. Louise Vanalle, second; Mrs. Holman, third.

The officers were installed by Past Councilor George B. Still of Chester, Pa.

Temple Emanu-El Summer Sermons

A sermon is a regular feature of the Saturday morning services throughout this Summer in Temple Emanu-El, Fifth Avenue and Seventy-sixth Street. Heretofore the sermon has been omitted during the warm months. Rabbi Nathan Krass has been the preacher throughout July, and he will preach this morning. He will sail Thursday for France to join his wife and younger daughter, Miss Alice, remaining abroad for two months. The preacher for the Saturdays of the rest of the vacation season will be Rabbi Samuel Schulman, who will arrive home shortly from a vacation in Europe.

New Parish in Bronx.

By direction of Cardinal Hayes a new parish has been established in the Van Nest section of the Bronx. The founder and pastor is the Rev. Francis Cagnina, who has been an assistant to Mgr. Daniel Burke, pastor of the Church of St. Philip Neri and dean of the Bronx for the Archdiocese of New York. The name of the new parish, which held the first masses last Sunday, will be the Church of St. Clare of Assisi.

SAYS SOUTH NEEDS TO SPUR EDUCATION

Carolina Professor Startles Southerners Here by His Attack on Backwardness.

LAYS IT TO "FALSE PRIDE"

'We Work Too Little and Brag Too Much,' He Says in Summing Up Causes of Deficiencies.

"We Southerners work too little and brag too much," was the way Dr. Edgar W. Knight, Professor of Education at the University of North Carolina, summed up his condemnation of the South's backwardness in education at the annual Summer meeting of the Southern Club last night in the Columbia University gymnasium. The nature of Dr. Knight's address came as a surprise to the several hundred visiting Southern students and teachers who had convened for their annual "stunt night," at which they pit their talents against each other for prizes.

Dr. Knight, who is a member of the Columbia University Summer session faculty, quoted statistics to show that school and library systems in the South rank among the lowest in the country. He blamed this condition on Southern distaste for "sustained effort at our educational and intellectual tasks" and on the power wielded by "ignorance, provincialism, and false pride."

"We have become intoxicated with our 'own prosperity and progress,'" he said. "Measured by national standards, the South is not yet an educationally advanced section of the United States. The Southern States which have made the greatest educational progress must do twice as much as they now do in order to rank even as an average State among the forty-eight.

"If the amount of educational opportunity which a State provides for its children is a fair test of its educational effectiveness, the Southern States are compelled to take low rank. The average annual school term of all the forty-eight States exceeds by nearly a month and a half the average annual school term of the Southern States. A third of the total school population of a State which claims to be the most advanced of all the Southern group have only six months schooling a year."

Dr. Knight said the "blight of illiteracy" has spread through wide areas in the South. Referring to an unnamed State which ranks as the leader in agriculture, industry and material progress in the South, he declared that 10 per cent of the adult native white population are illiterate. Of the 260,000 illiterates among native-born white women in the eleven Southern States, 115,000 are concentrated in the three States of Louisiana, North Carolina and Tennessee, he said.

"The attainment of the Southern States has been even less in libraries," Dr. Knight continued. "In public libraries we are at the bottom of the list. Forty-three per cent of the population of the United States are without public library facilities. Seventy-one per cent of the people of the South are without such facilities. The average per capita expenditures for public library service for the country is 33 cents. In the Southern States it ranges downward from 18 cents in Florida to 4 cents in North Carolina and 2 cents in Mississippi."

"The first step away from these conditions can be taken by the Southern States only through their frank admission of these shortcomings," Dr. Knight said in conclusion. "We must face the facts honestly. Satisfaction with what we have done in recent years should not blind us to what now needs to be done. We must get over our acute sensitiveness to just criticism and we must learn that exaggerated claims of progress, so often made by influential Southern leaders, are often interpreted as actual defenses of our educational deficiencies."

CANNON'S SON SEEKS JOB.

Bishop's Kin Applies for a Position in Commercial Department.

Special to The New York Times.

WASHINGTON, Aug. 2.—Edward Lee Cannon, a son of Bishop James Cannon Jr., has applied for a position in the Department of Commerce, and his action has resulted in speculation as to whether he would become a political appointee.

It was stated today at the department that his application was made simply for a position of a general clerical nature or as a typist.

MAY EXPEL CHURCHES AS TOO LIBERAL

Disciples of Christ Officer Forecasts Action Against a Hundred Congregations.

Special to The New York Times.

CHICAGO, Aug. 2.—About 100 congregations of the Disciples of Christ face expulsion at the international convention of that denomination which will open at Seattle Thursday, including two Chicago churches whose interpretations of the creed are under fire from the Fundamentalist element. They are the University Church of Christ, of which the Rev. Dr. Edward Schribner Ames is pastor, and the North Shore Church of Christ, where the Rev. Dr. C. W. Longman is pastor.

The announcement of action against all "liberal" congregations was made by the Rev. Perry J. Rice, executive secretary of the Chicago Christian Missionary Society.

Dr. Rice pointed out that the only effective control of the denomination over its congregations was through the missionary and benevolent enterprises of the church.

The campaign is directed especially against the "open membership" churches. The conservatives say these churches are violating a fundamental principle of the disciples' communion in that they admit persons to full membership without proper baptism, which, it is held, is by immersion only. Liberal churches, such as those of Dr. Ames and Dr. Longman, along with many churches in other metropolitan centres, Dr. Rice stated, have admitted members who have not been immersed.

Dr. Rice said that the Western Pennsylvania Missionary Society of the Disciples recently adopted a resolution prohibiting that society from receiving funds from "open membership" churches within its jurisdiction. One Pittsburgh church was thus eliminated.

It will be the effort of the Fundamentalists at the Seattle meeting to make the Pennsylvania ruling international in its scope. Dr. Rice stated that the Northwest is conservative territory in the church, and that there was a possibility of obtaining passage of the ban by the convention.

Overtures looking toward union with the Baptist churches probably will be suggested at the Seattle convention, but formal action in that direction probably will not be taken, Dr. Rice said. The Baptist churches are said to be facing the same issue as "open membership," notably in the case of Dr. Harry Emerson Fosdick. Observers have predicted that the closed membership Baptists will unite with the conservatives of the Disciples, thus throwing the "open membership" congregations of both denominations together.

CHURCH GETS BEQUESTS.

Catholic Orders Receive Part of Estate of Washington Woman.

Special to The New York Times.

WASHINGTON, Aug. 2.—Several Catholic institutions, orders and professors share in the will of Mrs. Marie Rebecca Tobey, widow of Major Thomas Fry Tobey, filed for probate here today. She died on Monday at the age of 74 years.

The bequests include $4,000 in cash and ten acres of land near Vancouver, Wash., to the Catholic Foreign Missions Society of Mary Knoll, N. Y.; $4,300 and jewelry to the College and Commissariat of the Holy Land, at Brookland, D. C.; $3,000 to professors of St. Mary's Seminary, Baltimore; $2,000 to the National Shrine of the Immaculate Conception in the grounds of the Catholic University, and $1,000 to the Spanish Carmelite Fathers here.

The sisters of Perpetual Adoration will receive $5,000 on the death of Sarah L. Denton from a trust fund.

The remainder of the estate goes to a sister and brother and other relatives.

PRINCETON SCHOOL CLOSES.

Religious Courses Concluded With Special Exercises.

Special to The New York Times.

PRINCETON, N. J., Aug. 2.—The Princeton Summer Religious School, conducted by the Methodist and Presbyterian Churches, concluded this evening with special exercises held at the parish house of the First Presbyterian Church of Princeton. The school has had a large attendance.

John Mestaz of Princeton Theological Seminary has acted as the director of the school, which was under the general direction of a committee headed by Dr. Henry Hale Jr. of New York and Princeton.

At the exercises this evening certificates were awarded and prizes announced.

TOPICS OF INTEREST TO THE CHURCHGOER

Dr. H. S. Coffin Named Delegate to Reunion of the Church in Scotland.

DR. MERRILL SAILS TODAY

Will Attend Meeting in Frankfurt That Will Plan Religious Peace Conference.

The Rev. Dr. Henry Sloane Coffin, president of Union Theological Seminary, has been appointed as the ministerial delegate from the Presbyterian Church of the United States in America to the Reunion General Assembly of the Church of Scotland, which will be held at Edinburgh, beginning Oct. 1. Dr. John H. Finley, who is an elder in the First Presbyterian Church, Fifth Avenue and Eleventh Street, has been chosen as the lay delegate. Both have accepted their appointments. The assembly will mark the ending of the rifts which have sundered the Church of Scotland during the last two centuries.

Virtually all the elements of the Church in Scotland, which have broken off in various secessions and disruptions, will be reunited when the former Established Church and the former United Free Church become organically one. State establishment is done away with; the Church is free to order her own life. But there is to be a State recognition of religion that will regard the Church of Scotland, which embraces the vast majority of the Christian population of the country, as the leading representative of organized Christianity, according to the agreement of reunion.

The Rev. Dr. William Pierson Merrill, pastor of the Brick Presbyterian Church and president of the Church Peace Union, will sail today on the steamship De Grasse to attend at Frankfurt a conference in preparation for the Universal Religious Peace Conference, which will be held in 1931 or 1932. The object will be to gather representative men and women from all the religions of the world to discuss what religion can do and should do to further peace and good-will.

The annual General Conference of Christian workers at East Northfield, Mass., will open today and will continue two weeks. For the first time in several years, the Rev. Dr. G. Campbell Morgan, English expository preacher and Bible lecturer, will again be a speaker. Except for the last few Summers, most of which he has spent preaching in England, Dr. Morgan has been the leading Summer lecturer at East Northfield through thirty years, having been brought there first by the late Dwight L. Moody, founder of the annual conferences. William R. Moody, elder son of the founder, who last Winter resigned as chairman of the board of trustees of the Northfield schools, will be in charge of the conference. He will be assisted by his brother, Dr. Paul D. Moody, president of Middlebury College.

Another lecturer at the Northfield conference will be Professor James Moffatt of Union Theological Seminary, recently of Scotland, who translated the Bible a few years ago into modern English. Other speakers from New York and vicinity will be the Rev. Dr. George A. Buttrick, pastor of the Madison Avenue Presbyterian Church; the Rev. Dr. Paul Scherer, pastor of the Holy Trinity Lutheran Church, and Professor Charles R. Erdman of Princeton, N. J., a former Moderator of the Presbyterian Church.

Cardinal Hayes will on Monday officiate at the blessing of a new chapel recently completed at the Summer camp, near New Paltz, N. Y., of St. Agnes's Church, Forty-third Street, just east of Lexington Avenue. The chapel was built by Mgr. John P. Chidwick, pastor of St. Agnes's, who founded the camp a few years ago.

The Rev. Arthur E. Howard, pastor of the Wavertree Presbyterian Church, Liverpool, arrived this week on the Majestic. He will preach at the morning and afternoon services tomorrow, and for the next few Sundays, in the Fifth Avenue Presbyterian Church, at Fifty-fifth Street, of which his father, the Rev. Dr. Henry Howard, is the senior co-pastor. Mr. Howard will occupy the apartment of his father and sister, who are in Europe for the Summer.

A farewell ceremony for three American Jesuits who will sail soon to become missionaries in the Philippines, will be held tomorrow evening in the Church of St. Ignatius Loyola, Park Avenue and Eighty-fourth Street. They are the Rev. William J. Hamilton of this city; the Rev. Henry Lee Irwin of Bridgeport, Conn., and the Rev. John A. Pollock of Decatur, Ill. The sermon will be preached by the Rev. Mark J. McNeal, a veteran Jesuit missionary in Japan. The new group raises the number of Jesuits to leave for the Philippines this Summer to fifteen. Two are native Filipinos who were educated here.

A "pilgrimage" to the Cathedral of St. John the Divine, Amsterdam Avenue and 110th Street, will take place Friday afternoon. This will be under the auspices of the Layman's Club of the cathedral, members of which will serve as volunteer ushers to show the pilgrims about the cathedral. The visitors will assemble at 4 o'clock in the completed part, where G. Darlington Richards, organist and choirmaster of St. James Protestant Episcopal Church, will give an organ recital. This is the second such pilgrimage, the first having been on July 20. It is for the benefit of sojourners in the city, especially students in the Summer sessions of local and near-by universities.

The New York City Episcopal City Mission Society, the headquarters of which are at 38 Bleecker Street, issued an appeal yesterday for $15,000 to carry on its fresh air work through the hot weather. "We have 900 children and mothers waiting to be sent to our fresh air centres," said the appeal.

The Rev. Francis B. Upham, pastor of John Street Church, "The Cradle of American Methodism," is passing his vacation in Europe.

Religious Services

Other Services

CHURCH OF THE ABSOLUTE CENTER.
1,250 Salmon Tower, 11 West 42d St.
8:15 P. M.—J. O. DR VINCENT.
Topic: "MAN IS—The Actuality of Wealth."
Your Title History from Your Name.

BROOKLYN

Presbyterian

LAFAYETTE AVENUE PRESBYTERIAN.
Dooges South Oxford St.
President Albert W. Beaven of Rochester, N. Y., will preach at 11 and 7:45.

UNITY
"CHRIST-MIND HEALING"
Will be GEORGE EDWARDS subject Sunday, August 4, 11 A. M.
Auditorium, 25 West 39th St.

RELIGIOUS SERVICES

Baptist

CALVARY BAPTIST CHURCH,
135 West 23th St. (Pythian Temple).
Dr. JOHN ROACH STRATON, Pastor.
Rev. W. LEON TUCKER will preach Sunday
11 A. M.—"The Master of the Mountains and the Sovereign of the Seas."
3 P. M.—"The Scriptures and Their Structure"
7:30 P. M.—"Mussolini: Who, Is He and What Will He Do?"
Wed., 7:30 P. M.—Midweek Prayer Service.
Services broadcast WQAO, 297M, 1010K.

CENTRAL BAPTIST CHURCH,
92 St. and Amsterdam Av.
Dr. JOHN FALCONER FRASER, Pastor.
11 A. M.—Dr. SAMUEL G. NEIL, "The Scotch Preacher."
8 P. M.—Dr. Henry C. Potter of Staten Island.

FIRST BAPTIST CHURCH,
Broadway and 79th St.
PASTOR: I. M. HALDEMAN, D. D.
Preaching 11 A. M. and 8 P. M. by DR. LEN G. BROUGHTON of Atlanta, Georgia.

MADISON AVENUE BAPTIST CHURCH,
Madison Avenue at 31st Street.
GEORGE CALEB MOOR, D. D., Minister.
Pastor preaches at 11 A. M. and 8 P. M.

THE RIVERSIDE CHURCH,
Riverside Drive and 122d St.
Formerly
THE PARK AVENUE BAPTIST CHURCH.
MINISTERS—Harry Emerson Fosdick, Eugene C. Carder, Omar P. Goslin
NO SUMMER SERVICES
Church Office now at Riverside Building.

WASHINGTON HEIGHTS BAPTIST,
Convent Av. and 145th St.
9:45 A. M.—Sunday School.
11:00 A. M.—Public Worship.
Preacher, Rev. Tillman S. Johnson, D. D.

Christian Science

NEW YORK BRANCHES OF THE MOTHER CHURCH
THE FIRST CHURCH OF CHRIST SCIENTIST, IN BOSTON, MASSACHUSETTS.
SUNDAYS 11 A. M. AND 8 P. M.
WEDNESDAYS, 8 P. M.
FIRST.....Central Park West & 96th St.
SECOND.....Central Park West & 68th St.
THIRD.....Park Av. & 63d St.
FOURTH.....Ft. Washington Av. & 178th St.
FIFTH.....2 East 48th St.
SIXTH.....1,036 Anthony Ave., Bronx
SEVENTH.....520 West 112th St.
EIGHTH.....102 East 71th St.
NINTH.....Town Hall, 121 West 43d St.
TENTH.....171 Macdougal St.
ELEVENTH.....2,382 Grand Concourse, Bronx
TWELFTH (Colored).....200 West 135th St.
THIRTEENTH.....2,307 Broadway (or. 32d St.)
FOURTEENTH.....353 West 161st St.
FIFTEENTH.....139 Dyckman St.
NOTE—Wednesday meetings in Fourth, Sixth, Tenth, Eleventh and Fifteenth Churches, 8:15 P. M.; Wednesday meeting, Ninth Church, 1 P. M.; Third, Seventh, Eleventh, Twelfth, Thirteenth and Fifteenth Churches, no Sunday evening service.

The Sunday morning service is radiocast at 11 A. M. each week and a lecture the first and third Mondays during August at 8 P. M., through station WPCH.
The public is cordially invited.

Christian Science

CHRISTIAN SCIENCE PARENT CHURCH,
NEW YORK BRANCH 1,
11 A. M.—EAST ROOM, HOTEL McALPIN
READING ROOM.....478 5TH AV.

Community Church

THE COMMUNITY CHURCH,
Park Av. at 34th St.
11 A. M.—Dr. Mitchell Salem Fisher, acting Rabbi, "Temple Beth-El Sholom," Dr. Fisher will preach—"Religion and the Challenge of Youth."

Disciples of Christ (Christian)

CENTRAL CHRISTIAN,
143 West 81st St.
REV. FINIS IDLEMAN, D. D., Pastor.
11 A. M.—Prof. John Clark Archer.

Divine Science

CHURCH OF THE TRUTH,
Rev. ALBERT C. GRIER, Pastor.
11 West 42d St., Room 606.
During Summer, Gladys C. Grier.
Sunday, 11 A. M.—"First Things First."
Wed., 8 P.M.—"New Lights on Old Doctrines."
Services Tues. and Thurs. noon, Fri. at 2.

Interdenominational

THE UNION THEOLOGICAL SEMINARY.
Service in the chapel, Claremont Av., between 120th and 122d Sts. at 11 o'clock. Preacher, the Rev. Professor REINHOLD NIEBUHR, D. D., of Union Theological Seminary.
7:30 P. M., OPEN AIR SERVICE in the Quadrangle. Hymn singing and brief address by the Rev. Professor ALBERT BRUCE CURRY, Ph. D., of Union Theological Seminary. In case of rain, service in the Seminary Social Room.

GOSPEL TABERNACLE,
8th Av. at 44th St.
Rev. A. B. Simpson, Founder.
Rev. E. E. Richards, Pastor.
REV. HERBERT DOXEY WILLS, PREACH AT BOTH SERVICES.
11 A. M. and 7:45 P. M.

CHINATOWN.
The Rescue Society, Old Chinese Theatre, 5-7 Doyers Street. Gospel Service every night in the year at 10 P. M.
WMCA Radio Mass Meeting resumed Sunday, September 22, at 2:00 P. M.
THOMAS J. NOONAN, Superintendent.

Jewish

CONGREGATION EMANU-EL,
5th Av. at 76th St.
SERVICES { Friday evenings.....5:30
Saturday mornings.....10:30
will continue uninterruptedly throughout the Summer months.
On Saturday, Aug. 3, Dr. KRASS will preach on: "In Defense of Aristocracy."
ALL WELCOME!

JEWISH SCIENCE.
RABBI MORRIS LICHTENSTEIN, Leader and Founder.
AUTHORIZED JEWISH SCIENCE Services: SUNDAY, 11 A. M., at 150 West 85th St. "THE POWER OF KINDNESS."

Lutheran

ADVENT, B'WAY AT 93D ST.
11—Rev. A. K. Swihart, "Audacity of Prayer."

HOLY TRINITY, Central Pk. W. at 65th St.
11 A. M.—Dr. WILLIAM FREAS.
8 P. M.—An Eternal Search."

Methodist Episcopal

GRACE METHODIST, 131 West 104th St.
Rev. L. D. WOODMANCY, D. D., Pastor.
11 A. M.—Rev. Spencer Bacon Owens, D. D. There will be no Evening Service.

OLD JOHN ST. (Org. 1766). 44 John St.
FRANCIS B. UPHAM, D. D., Minister.
11 A. M. Sunday. Week Weekdays, 1 P. M.

MADISON AVENUE,
Sixtieth Street.
Rev. Ralph W. Sockman, Ph.D., D.D.
Rev. John A. Vollenweider, M.A., D.D.
11:00 A. M.—MR. VOLLENWEIDER.
"The Practice of Christianity" (series)
No. IV.—A Nation's Security.

ST. PAUL'S,
West End Av. and 86th St.
Rev. RAYMOND L. FORMAN, D. D., Pastor.
11 A. M.—Rev. Joel E. Nystrom.

National Bible Institute

NATIONAL BIBLE INSTITUTE,
240 West 58th St.
Dr. DON O. SHELTON, President.
Sunday, 4 P. M.—Rev. John N. Wolf, "On What Foundation Do Twentieth Century Christians Build?"
Radio WMCA—Sun. 12 to 1; Wed. 12 to 12:30.

Presbyterian

THE BRICK CHURCH,
Fifth Av. at 37th St.
Minister
WILLIAM PIERSON MERRILL,
JAMES McCULLOUGH FARR,
DR. ROBERT R. WICKS, Dean,
The University of Chicago and Princeton University, will preach at 11 A. M.
NOON HOUR SERVICE DAILY, 12:20-12:50. (Except Saturday).

BROADWAY TABERNACLE CHURCH,
BROADWAY AND 56TH ST.
Ministers { Dr. CHARLES E. JEFFERSON, Rev. RUSSELL J. CLINCHY.
Rev. C. Reuford Raymond, D. D., Chattanooga, Tenn., will preach at 11 A. M. and 8 P. M.

CENTRAL PRESBYTERIAN
(Dr. Dwight Witherspoon Wylie, Minister)
has ended its Sunday morning service at the Plaza Hotel for the Summer, and will resume regular service on Sunday morning, Sept. 22, at 11 A. M., occupying its new church building at Park Av. and 64th St. Summer telephone connection COOk 3000.

FIFTH AVENUE PRESBYTERIAN,
5th Ave. and 55th St.
Rev. Wilmot Reynard, Litt.D.
Ministers { Rev. Minot C. Morgan, D.D.
Rev. Edward W. Hale, M.A.
9:45—Men's Bible Class.
10:00—Women's Bible Class, Col. Sanctuary.
11:00—Morning Service. Rev. A. E. Howard, M.A.
4:00—Organ Recital. Everett Tutchings.
4:30—Afternoon Service. Rev. A. E. Howard, M.A.
5:45—Young People's Association.
Wed., 8:00 P.M., Midweek Serv. Rev. H.W. Hale

OLD FIRST CHURCH PRESBYTERIAN
Organized 1808.
Broad near Market, Newark, N. J.
WILLIAM HIRAM FOULKES, Pastor.
Morning service 11 o'clock. Broadcast through WAAM, south of August; evening 7:45.
Rev. J. Alfred Kaye, London, preaches morning and evening, August 4, 11, 18; Dr. Foulkes preaches August 25.

Presbyterian

FIRST PRESBYTERIAN CHURCH,
5th Av., 11th and 12th Sts.
Ministers { Rev. George Alexander, D. D.
Rev. F. W. Middelbeaver, D. D.
Rev. Philip C. Elliott.
11 A. M.—MR. ELLIOTT.
8 P. M.—LAWN SERVICE (weather permitting), Mr. Cameron.
Midweek Service, Wednesday, 8 P. M.

MADISON AVENUE PRESBYTERIAN,
Northeast Corner 73d Street.
Ministers { Rev. George A. Buttrick, D. D.
Rev. William Raymond Jelliffe.
Rev. Philip C. Jones.
11 A. M.—Dr. Buttrick.
8 P. M.—Dr. Buttrick.
ALL SEATS FREE AND UNASSIGNED.

NORTH PRESBYTERIAN,
155th St. East of Broadway.
HENRY BURNHAM KIRKLAND, MINISTER.
11 A. M.—Rev. Henry F. Wilkie, D. D., Church of the Redeemer, Germantown, Pa.

PARK AVENUE PRESBYTERIAN,
Park Av. and 86th St.
ALBERT PARKER FITCH, D. D., Minister.
Roswell P. Barnes, Associate.
11 A. M.—"Militarism in Education."
Mr. Barnes preaching.

ROTGERS PRESBYTERIAN CHURCH,
124 St. and Broadway.
Rev. DANIEL RUSSELL, D.D., Minister.
11 A. M.—Worship with Communion.
Rev. LYON CAUGHEY, Asst.

WELSH PRESBYTERIAN CHURCH,
205 West 130th St. Ll. Williams, Pastor.
Services 10:30 A. M., 7 P. M.

WEST END PRESBYTERIAN,
Amsterdam Av. at 105th St.
Dr. A. RIDGWIN KEIGWIN, Pastor.
11—REV. HENRY JAMES WICKS, D. D. This service broadcast over WABC.

WEST PARK PRESBYTERIAN,
Amsterdam Av. and 86th St.
Rev. ANTHONY H. EVANS, D. D., Pastor.
11 A. M.—Rev. J. SIDNEY GOULD.
Subject: "Unfolding in God's Presence."

Protestant Episcopal

CATHEDRAL OF ST. JOHN THE DIVINE
8:00 A. M.—Holy Communion.
10:15 A. M.—Morning Prayer and the Litany.
11:00 A. M.—Holy Communion and Sermon. The Right Rev. Thomas Campbell Darst, D.D., Bishop of East Carolina.
4 P. M.—Evening Prayer and Sermon. The Right Rev. Thomas Campbell Darst, D.D.
Weekdays 7:15 and 7:30 A. M. and 5 P. M.

ASCENSION, 5th Av. and 10th St.
REV. DONALD B. ALDRICH, D.D., Rector.
9 A. M.—Holy Communion.
11 A. M.—Holy Communion and Sermon.
Rev. B. E. Stambaugh of Akron, Ohio.
Friday, 8:30 A. M.—Holy Communion.

CALVARY,
4th Av. and 21st St.
Rev. S. M. SHOEMAKER JR., Rector.
8 and 11—Holy Communion.
11—"Man's Thirst for God." Mr. Smith.
8—"The Adequate Christ." Mr. Schwab.

CHRIST CHURCH, Broadway at 71st St.
Rev. John R. Atkinson, Rector.
8 A. M.—Holy Communion.
11 A. M.—Morning Service and Sermon.

GRACE,
Broadway and 10th St.
The Rev. W. RUSSELL HOWLAND, D.D., Rector.
8 A. M.—Holy Communion.
11 A. M.—Holy Communion and sermon. "The Comfort of Knowing." Rev. John Brett Langstaff.
8 P. M.—Choral Evensong and Sermon. "Disarmament." Rev. John Brett Langstaff.
VISITORS MADE WELCOME.
Monday Service Tues. to Fri., 12:20-12:55.

CHURCH OF THE HEAVENLY REST
and
CHAPEL OF THE BELOVED DISCIPLE,
Fifth Avenue and Ninetieth Street.
Rev. HENRY DARLINGTON, D. D., Rector.
8 A. M.—Holy Communion.
11 A. M.—Rev. Elliott Darlington.

CHURCH OF THE INCARNATION,
Madison Av. and 35th St.
REV. H. P. SILVER, D. D., Rector.
8 A. M.—HOLY COMMUNION.
11 A. M.—HOLY COMMUNION.
SERMON—BY REV. F. J. CLARK.

CHAPEL OF THE INTERCESSION,
Trinity Parish, Broadway and 155th St.
The Rev. MALCOLM E. PEABODY, D. D., Vicar.
SERVICES: 8, 11 A. M.; 8 P. M.
Church always open; clergy always on duty.

CHURCH OF THE RESURRECTION,
74th St., East of Park Av.
Rev. E. RUSSELL BOURNE, Rector.
Holy Communion at 8 A. M.

ST. ANDREW'S, 6th Av. and 127th St.
Services 8 and 11 A. M.
REV. A. E. RIBOURG, D. D.,

Williams Loses to Doeg in Seabright Final—Mandell Keeps Lightweight Title

DOEG TAKES FINAL AT SEABRIGHT NET

Plays Careful Game and Defeats R. N. Williams 2d by Score of 6-3, 7-5, 8-6.

IS IN COMMAND FROM START

Issue Practically Settled After First Set When Veteran Loses His Control.

MISS CROSS IS A VICTOR

Pairs With Mrs. Harper and Conquers Miss Morrill and Miss Cruikshank in Final, 6-4, 6-2.

By ALLISON DANZIG.
Special to The New York Times.

SEABRIGHT, N. J., Aug. 2.—The fate that overtook Richard Norris Williams 2d in the final round of the invitation tennis tournament of the Seabright Lawn Tennis and Cricket Club in 1921, 1922 and 1923, when he lost to William Johnston of San Francisco, awaited him again today at the end of the trail along which he had made so gallant a comeback in the thirty-sixth annual holding of this turf court fixture.

This time also it was a Californian who brought the winning streak of the 37-year-old Philadelphia veteran to an end, and tonight John Doeg, 20-year-old Stanford University sophomore, stands as the holder of the massive challenge bowl on which are inscribed the names of William Tilden, Vincent Richards, Howard Kinsey and John Van Ryn.

The defeat of the veteran internationalist, who was playing tennis in Switzerland before Doeg had been born, and who won the Achelis Cup here in 1914, 1915 and 1916, was accomplished in three sets, 6—3, 7—5, 8—6. That score, in spite of the fact that it was compiled against an opponent whose racquet turned against himself, stands as one of the most notable performances the young Californian has turned in in his most successful season on the courts.

Won Three Other Events.

With the Longwood Bowl and the Nassau Country Club Cup also in his possession and the Rhode Island title to his name, Doeg can now put his discouraging reversals of 1928 and 1927 out of mind and look forward with confidence to the future.

The honors in the women's doubles also went to California when Miss Edith Cross and Mrs. Lawrence A. Harper defeated Miss Marjorie Morrill of Dedham, Mass., and Miss Josephine Cruikshank of the Pacific Coast, 6—4, 6—2, in the final. However, the California procession was checkmated when Miss Helen Jacobs and Doeg lost in the semi-finals before the brilliant play of Miss Clara Zinke of Cincinnati and J. Gilbert Hall of South Orange, N. J., 7—5, 6—2.

Williams and Watson Washburn, who constituted America's Davis Cup doubles team in 1921, gained their final bracket in the men's doubles by defeating Dr. Carl Fischer and Samuel B. Gilpin of Philadelphia, 7—5, 8—6, and will meet Berkeley Bell of Texas and Gregory Mangin of Georgetown tomorrow.

This match will follow the concluding round of the women's singles, in which Miss Jacobs will oppose Miss Cross at 2:30 o'clock.

Williams Behind Form.

The final of the men's singles was not the brilliant display that had been looked forward to after the victories of Williams over Julius Seligson and Norman Farquharson of Cambridge University. Williams could not reproduce the form he had shown in his earlier matches and the gifted hand that had confounded Seligson and Farquharson had lost its touch.

Doeg played beautiful tennis and very heady tennis. Except for his battering service, which was a thorn in his opponent's side all the way, there was nothing spectacular about his game. He played carefully and with a cool head, refused to be inveigled into going to the net to offer a target for Williams to shoot at, kept the ball low and kept it in play and let the other beat himself.

In spite of the closeness of the score there was never any serious doubt after the first set as to the ultimate outcome.

In the second set, in which there was not a single deuce game, Williams broke through in the fifth game after trailing at 0—4 and carried his lead to 5—3. Here again he failed to take advantage of his opportunity, dropping his service in the tenth as Doeg scored on three beautiful placements and again in the twelfth as the Californian passed him twice at the net.

When Doeg broke through in the fourth game of the third chapter the end was in sight. Williams was hitting ball after ball into the net or out of the court and seldom returning service safely. But with the score at 5—2 in Doeg's favor, Williams gained a grip on himself and aroused the gallery to its most enthusiastic applause of the day by pulling up to 5—all.

The former champion was setting himself to the task with renewed keenness, and it was obvious that he was taking greater care in timing his shots, volleying with deadly precision.

In the three games that he won in succession he allowed Doeg only four points, and it looked as though the match might go to another set. But Doeg's service halted this rally. Williams returning it three times into the net, and after the next two games had gone in orthodox fashion, Doeg broke through in the fourteenth, in which Williams pulled up from 0—40 to deuce, only to double fault and put a half volley into the net.

THE SUMMARIES.

Men's Singles.

Final Round—John Doeg defeated Richard Norris Williams 2d, 6—3, 7—5, 8—6.

Women's Doubles.

Final Round—Miss Edith Cross and Mrs. L. A. Harper defeated Miss Marjorie Morrill and Miss Josephine Cruikshank, 6—4, 6—2.

Men's Doubles.

Semi-Final Round—Richard Norris Williams 2d and Watson Washburn defeated Dr. Carl Fischer and Samuel B. Gilpin, 7—5, 8—6.

Mixed Doubles.

Third Round—Miss Marjorie Morrill and Berkeley Bell defeated Miss Edith Cross and Norman G. Farquharson, 6—3, 7—9, 6—4.

Semi-Final Round—Miss Morrill and Bell defeated Miss Helen Marlow and Lawrence Hall, 6—2, 6—4; Miss Clara Zinke and J. Gilbert Hall defeated Miss Helen Jacobs and John Doeg, 7—5, 6—2.

Prenn and Moldenhauer Say They May Not Play Tennis Here

BERLIN, Aug. 2 (AP).—American tennis fans who had hoped to see the German stars, Dr. Daniel Prenn and Hans Moldenhauer, in action this year seem doomed to disappointment.

The Teutons, who carried Germany to the interzone finals of Davis Cup competition, said business duties probably would prevent them from accepting the invitation of the United States Lawn Tennis Association to play in the national championships.

Dr. Prenn, incidentally, cannot take the time to defend his German national championship at Hamburg on Sunday.

HARRISON-BARNES GAIN TENNIS FINAL

Westerners Eliminate Neer and Almquist in Title Singles at Ocean City.

PHILADELPHIA WOMEN WIN

Mrs. Geiger-Miss Reigel Defeat Mme. Marcovici-Basch—Mrs. Kerbaugh in Semi-Final.

Special to The New York Times.

OCEAN CITY, N. J., Aug. 2.—Bradshaw Harrison of Oregon University and Bruce Barnes of Texas University will clash in the final of the Atlantic Coast tennis championships tomorrow as a result of their victories in the semi-final matches today.

While the men's singles play becomes a battle between a Far-Westerner and a Southwesterner, the women's singles will be decided between two Philadelphia women, as Mme. Marcovici-Basch, fifth ranking player in Hungary, was eliminated in a semi-final match by Mrs. J. Geiger of Germantown, 6—0, 6—4. Mrs. Geiger will meet Miss Cecelia Reigel of Germantown in the final tomorrow. Miss Reigel defeated Mrs. H. Forest Kerbaugh of Ocean City in the other semi-final.

Harrison triumphed over his teammate, Henry Neer, also of Oregon, by the score of 6—3, 6—4. Neer knew Harrison's style of play and was able to furnish more opposition than was expected.

The match which drew the gallery, however, was the one between Barnes and Stanley Almquist. The Oregon youth was within two points of clinching the match, only to fall down badly and throw away tallies. Barnes had been conceded an easy victory over Almquist, but only by dint of the greatest courage and steadiness did he win out.

THE SUMMARIES.

Men's Singles.

Semi-Final Round—Bradshaw Harrison, Oregon, defeated Henry Neer, Oregon, 6—3, 6—4; Bruce Barnes, Texas, defeated Stanley Almquist, Oregon, 7—5, 5—7, 7—5.

Men's Doubles.

Semi-Final Round—Barnes and Hess, Texas, defeated Cram and McTyeire, Vanderbilt, 6—2, 6—2.

Women's Singles.

Semi-Final Round—Mrs. J. Geiger, Germantown, defeated Mme. Marcovici-Basch, Hungary, 6—0, 6—4; Miss Cecelia Reigel, Germantown, defeated Mrs. H. Forest Kerbaugh, Ocean City, 6—1, 6—0.

WINFIELD-ALEXANDER GAIN DOUBLES FINAL

Defeat Cohen and Marks in Three Sets in Public Courts Tournament.

The Greater New York public courts doubles tennis tournament reached the final round yesterday when Dick Winfield, tourney singles winner, and Martin Alexander defeated Edward E. Cohen and Charles Marks, 6—2, 3—6, 6—3. The match was played at the Kingston courts, Brooklyn.

Cohen and Marks could not overcome the fine coordination shown by the Alexander-Winfield team, which captured the title two years ago. At net Alexander accounted for many of the winning points, while Winfield starred in back court.

After a rather one-sided 6—2 loss, Cohen and Marks came back in the second set to take a close chapter at 6—3. Alexander and Winfield went into a 3—0 lead in the final set. Their opponents rallied and won three games but lost the set by 6—3.

ERNST BEATS STRAHAN IN WESTFIELD TENNIS

Gains Semi-Finals of Northern New Jersey Play With Burns, Evans and Anderson.

Special to The New York Times.

WESTFIELD, N. J., Aug. 2.—Ted Ernst of Perth Amboy, N. J., reached the semi-final round of the singles matches today in the men's tennis tournament for the championship of Northern New Jersey by defeating John W. Strahan of Newark, 7—5, 6—4.

The contenders tomorrow will be Fred Anderson and Edward W. Burns, both of Brooklyn, and Weller B. Evans of East Orange and Ernst.

Two matches in the doubles were played today, Lemoine Heuser of Newark and Richard D. Lusch of Los Angeles, playing in the quarter-final round, defeated G. W. Hall and J. A. West, both of Westfield, 7—5, 6—1. W. D. Cunningham of Rahway, N. J., and Evans gained the semi-finals by defeating B. D. Lindsay and J. C. Jones, both of Rahway, 6—4, 6—4.

CADDY TITLE TO SOLETTO.

Defeats Canary, 11 and 10, in Plainfield Club Tourney.

Special to The New York Times.

PLAINFIELD, N. J., Aug. 2.—Frank Soletto defeated James Canary, 11 and 10, in the final of the caddy championship at the Plainfield Country Club today. He scored 111 for the twenty-six holes to 129 for his opponent.

Soletto, Canary, Robert Smith and William Humphrey have been chosen to represent the club in the State caddy championship tournament at Locust Grove, Aug. 19.

MATTISON-VIDMAR SHARE CHESS LEAD

Latvian Draws Game in Third Round, While Yugoslavian Scores Over Gilg.

BOGOLJUBOW IS DEFEATED

Nimzowitsch Furnishes Day's Surprise—Capablanca Draws, Marshall Beaten.

CARLSBAD, Aug. 2.—By drawing his game in the third round H. Mattison of Latvia maintained his place at the head of the list in the international chess masters' tournament at the Kurhaus here today.

His opponent was Sir George Thomas, champion of the City of London Chess Club, who yesterday had drawn also with José R. Capablanca of Cuba. The score of Mattison, who conducted the black pieces today, is 2½—½. That of the English baronet is 1½—1½. The latter, who is playing with great steadiness, has drawn three times in succession. Similarly, Capablanca has scored up three draws and he is tied with Sir George.

Today Capablanca was opposed by Akiba Rubinstein, famous Polish champion, who, in tournament play, has given the Cuban master more trouble than any of his other rivals. Rubinstein had the choice of openings, which, as usual, was a close one. As neither seemed inclined to risk anything, an early draw was agreed upon and each was credited with a half point.

Bogoljubow's Defeat Surprises.

The great upset of the day was the defeat of E. D. Bogoljubow of Russia, challenger of Dr. Alekhine for the world's title, at the hands of Aron Nimzowitsch of Denmark. Nimzowitsch, who had drawn his first two games, was in fine fettle, and, as player of the black pieces, outmanoeuvred his man in most approved fashion. This result created a sensation among the spectators. Although Nimzowitsch is highly regarded, Bogoljubow has captured the fancy of most of the gallery and was looked upon as one of the favorites for first honors.

It was hoped that Frank J. Marshall, the United States champion, would start in to score today, but his friends were doomed to disappointment. He was defeated by Geza Maroczy, the veteran of the tournament.

Miss Vera Menchik, on the other hand, opened her account with a well-earned triumph over Professor Becker of Austria and pulled away from last place, now occupied by the American.

Vidmar Ties Mattison.

Dr. Milan Vidmar of Jugoslavia, thanks to a victory over Karl Gilg of Czechoslovakia, increased his total to 2½ points and thus tied Mattison for first place.

Other victories were those of Rudolf Spielmann of Austria, who defeated F. Saemisch of Germany and Paul Johner of Switzerland, who scored against E. Colle of Belgium.

Drawn games resulted from the encounters between Dr. S. Tartakower of France and E. Gruenfeld, Austria; E. Canal of Peru and Dr. K. Treybal of Czechoslovakia, and between F. D. Yates of England and Dr. Max Euwe of Holland. The adjourned game between Gilg and Colle from the second round was won by Gilg.

The standing after three rounds follows:

Players.	Won.	Lost.	Players.	Won.	Lost.
Mattison	2½	½	Thomas	1½	1½
Vidmar	2½	½	Colle	1½	1½
Spielmann	2	0	Rubinstein	1	2
Euwe	2	1	Becker	1	2
Gilg	2	1	Saemisch	1	2
Johner	2	1	Tartakower	1	2
Nimzowitsch	2	1	Maroczy	1	2
Gruenfeld	1½	½	Menchik	1	2
Bogoljubow	1½	1½	Treybal	½	1½
Canal	1½	1½	Yates	½	2½
Capablanca	1½	1½	Marshall	0	3

Tomorrow will be devoted to the playing off of adjourned games, of which there are two from the first round, as follows:

Spielmann vs. Gruenfeld and Rubinstein vs. Treybal.

RUBINSTEIN-CAPABLANCA SCORE.

QUEEN'S PAWN OPENING.

Rubinstein	Capablanca	Rubinstein	Capablanca
White.	Black.	White.	Black.
1 P—Q4	Kt—KB3	17 Q—Kt3	Q—B2
2 Kt—KB3	P—K3	18 P—QR4	KtxBP
3 P—K3	P—B4	19 QRxKt	PxB
4 P—QKt2	Kt—B3	20 PxP	PxP
5 B—Kt2	P—QKt3	21 Kt—Q4	B—Q4
6 QKt—Q2	B—Kt2	22 Kt xP	BxKt
7 P—Q5	P—Q4	23 QxBch	K—R1
8 PxP	Kt—QK15	24 R—K4	Kt—K4
9 B—KB	R—B	25 R—R6	QR—K
10 P—B4	Kt—B3	26 Q—B3	R—R3
11 B—K3	P—Q5	27 QR—K	R—Q
12 Castles	B—Q3	28 R—KR4	Q—KKt5
13 P—QB3	Castles	29 R—R3	R—Q8
14 B—K	PxP	30 Q—R5	R—KKt5
15 PxP	P—B3	31 Kt—KB3	P—B5
16 Kt—B	Kt—QR4	Drawn.	

TARANGEOLI BEATEN IN CANADIAN TENNIS

Bows to Marsh, 6-2, 7-5, 8-6, in Southern Ontario Semi-Finals —Crocker Tops Kahn.

ST. CATHERINE'S Ont., Aug. 2 (Canadian Press).—Willard Crocker, Montreal, Canada's ranking No. 2 tennis player, advanced to the final in the men's singles of the Southern Ontario tournament today by sweeping aside the New York star, Ted Kuhn, 6—2, 6—3, 6—3.

Clifford Marsh, Buffalo, will oppose Crocker in the final tomorrow as the result of his hard-earned victory over another New York star, E. Tarangeoli. Marsh won the opening set handily at 6—2, but was extended to take the second and third, 7—5 and 8—6.

THE SUMMARIES.

Men's Singles.

Semi-Finals—W. Crocker, Montreal, defeated T. Kuhn, New York, 6—2, 6—3, 6—3; C. Marsh, Buffalo, defeated E. Tarangeoli, New York, 6—2, 7—5, 8—6.

Men's Doubles.

Semi-Finals—Crocker and Wright, Montreal, defeated Schaefer and Kronman, Buffalo, 6—0, 6—2, 6—1; Castle and Marsh, Buffalo, defeated Gunn and G. Patterson, Toronto, 6—1, 6—2, 6—4.

Women's Singles.

Final—Miss Olive Wade, Toronto, defeated Mrs. Gray, Toronto, 6—2, 6—1.

Women's Doubles.

Final—Mrs. Woodbury and Miss Currie, Halifax, defeated Miss Wade and Mrs. Gray, 6—0, 6—0.

Women's Singles.

Final—Miss Olive Wade, Toronto, defeated Mrs. Gray Toronto, 6—2, 6—1.

Women's Doubles.

Final—Mrs. Woodbury and Miss Currie, Halifax, defeated Miss Wade and Mrs. Gray, Toronto, 6—0, 6—2.

Men's Junior Singles.

Final—J. Nowak, Buffalo, defeated Ryan, St. Ross, Ont., 6—1, 6—4.

Women's Junior Singles.

Final—Miss Gorham, Buffalo, defeated Miss Rogers, St. Catherines, 6—2, 6—1.

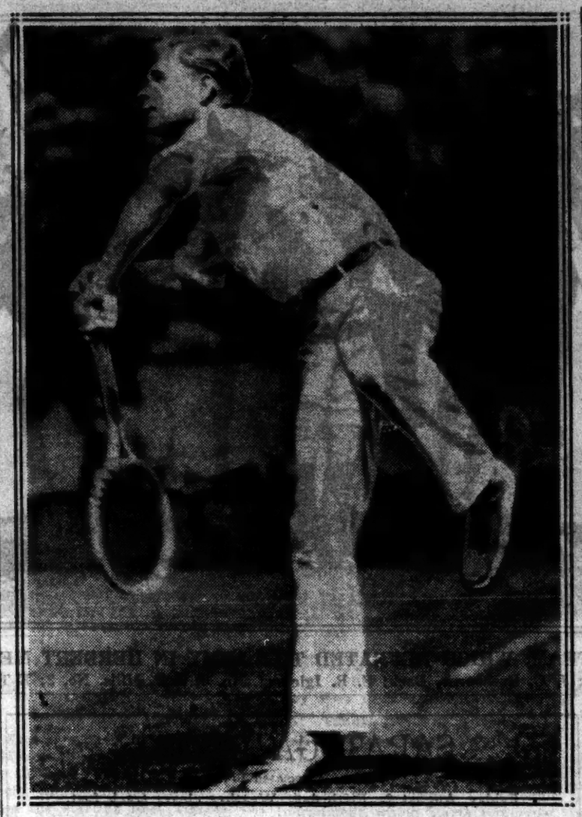

International Newsreel Photo.

VICTOR IN FINAL OF SEABRIGHT TOURNEY.
John Doeg, Who Defeated R. Norris Williams 2d Yesterday.

LEFEVRE DEFEATED IN FAIRFIELD GOLF

Boren Eliminates Medalist in Tournament at Hubbard Heights by 2 and 1.

Special to The New York Times.

STAMFORD, Conn., Aug. 2.—Al Lefevre, medalist yesterday in the Fairfield County Golf Association's championship tournament, at the Hubbard Heights Golf Club course, was eliminated today by Arnold T. Boren of the home club, 2 and 1, in the first round of match play.

Boren was 1 up at the end of the outward journey. Coming in, they halved the tenth and Boren, in trouble on his tee shot, picked up on the eleventh, squaring the match. Boren placed his tee shot twelve feet from the pin on the twelfth and dropped the putt for a birdie 2 to go 1 up. They halved the thirteenth and fourteenth in 5's. Boren won the fifteenth with a 4 to Lefevre's 5 after the Shore Haven player had reached the green in 2. Lefevre's putt ran past the pin and he missed a seven-footer on the return putt, while Boren chipped up and sank a six-footer for a 4 to go 2 up. Lefevre won the sixteenth, and the match ended on the seventeenth, where Lefevre lost a stroke by placing his tee shot in a brook.

After defeating his club-mate, Carl Mueller, 7 and 6, in the first round, R. A. Stranahan of Shore Haven, defending champion, was put out in the second round, 3 and 2, by John J. Roreck of the home club. Roreck defeated F. M. Morton of Hubbard Heights, 3 and 2, in the first round.

Boren also won his second-round match, disposing of E. C. Fisher, a club-mate, 8 and 7. Others who came through second-round matches were W. P. Windus and C. Ward Birch, both of the home club. Birch, club champion, plays Roreck in one semi-final match tomorrow and Boren meets Windus in the other.

THE SUMMARIES.

First Sixteen.

First Round—A. T. Boren, Hubbard Heights, defeated Al Lefevre, Shore Haven, 2 and 1; E. C. Fisher, Hubbard Heights, defeated F. T. Cummingar, Hubbard Heights, 2 up; John R. Weed, Hubbard Heights, defeated J. F. Lewis, Shore Haven, 4 and 3; W. P. Windus, Hubbard Heights, defeated Earle Hayes, Brooklawn, 3 and 2; J. J. Roreck, Hubbard Heights, defeated F. M. Morton, Hubbard Heights, 3 and 2; R. A. Stranahan, Shore Haven, defeated Carl Mueller, Shore Haven, 7 and 6; C. Ward Birch, Hubbard Heights, defeated W. W. Riddlebock, Hubbard Heights, 4 and 3; Spencer Brainard, Mill River, defeated F. T. Towne, Wee Burn, 4 and 3.

Second Round—Boren defeated Fisher, 8 and 7; Windus defeated Weed, 1 up; Roreck defeated Stranahan, 3 and 2; Birch defeated Brainard, 2 and 1.

Second Sixteen.

First Round—E. L. Tracy, Millbrook, defeated R. A. Elliott, Hubbard Heights, 4 and 3; F. E. Heilly, Westport, defeated W. J. Wilson, Hubbard Heights, 1 up; D. E. Raymond, Shore Haven, defeated H. A. Williams, Hubbard Heights, 1 up; R. Smith, Hubbard Heights, won from H. L. Reynolds, Hubbard Heights, by default; O. F. Cochrane, Hubbard Heights, defeated W. H. Kiesker, Hubbard Heights, 1 up, 19 holes; D. R. Cummings, Shore Haven, defeated Addison Boren, Hubbard Heights, 1 up.

Second Round—Reilly defeated Tracy, 3 and 2; Raymond defeated Daley, 1 up, 19 holes; Cochrane defeated Smith, 3 and 2; Cummings drew a bye.

40-FOOT PUTT KEEPS LANMAN IN TOURNEY

Ohio Star Sinks Long Shot to Survive, One Up, in 1st Round at Norwich.

Special to The New York Times.

NORWICH, Conn., Aug. 2.—W. K. Lanman Jr. of Columbus, Ohio, barely remained in the invitation tournament of the Norwich Golf Club here today when he sank a forty-foot putt on the eighteenth green, giving him his first round match with Louis Stoner of Farmington, 1 up. In his second round match Lanman easily disposed of B. F. Rogers, Norwich, 7 and 6.

Tomorrow Lanman will meet Sam Wilcox of Rock Manor, Wilmington, Del., in the upper half of the semi-finals, Wilcox having reached the round by beating Wally Martin of Providence, 6 and 5, in the first round, and taking over Dow Ahern of Willimantic, 2 and 1, in the quarter finals.

In the lower half of the championship flight Max Kaesche, former New Jersey amateur champion, meets Dave Morton, Norwich. Kaesche won from A. H. Chase of Norwich, 5 and 4, and then disposed of H. B. Pinney of Stafford, Conn., by the same score. Morton, who won by default from Dr. M. V. D. Eldred, Norwich, won on the eighteenth, 1 up, from Everett Thompson of Montclair, N. J., in the second round. The thirty-six-hole final will be played on Sunday.

THE SUMMARIES.

Championship Flight.

First Round—Sam Wilcox, Rock Manor, defeated Wally Martin, Providence, 6 and 5; Dow Ahern, Willimantic, defeated George Halbwachs, Stafford, 5 and 4; W. K. Lanman, Columbus, defeated Louis Stoner, Farmington, 1 up; B. F. Rogers, Norwich, defeated R. D. Muldowney, Chestnut Hill, 1 up (19 holes); Max Kaesche, Ridgewood, N. J., defeated A. H. Chase, Norwich, 5 and 4; H. B. Pinney, Stafford, defeated Rob Wilson, Wannamoisett, 2 up; E. Thompson, Montclair, N. J., defeated George Mitchell, Westerly, 5 and 4; Dave Morton, Norwich, won from Dr. V. D. Eldred, Norwich, by default; Everett Thompson, Montclair, N. J., defeated Thompson, 1 up.

Second Round—Wilcox defeated Ahern, 2 and 1; Lanman defeated Rogers, 7 and 6; Kaesche defeated Pinney, 5 and 4; Morton defeated Thompson, 1 up.

MISS JENNEY GAINS TITLE.

Defeats Mrs. Stevenson, 4 and 3, in Thousand Islands Golf.

Special to The New York Times.

ALEXANDRIA BAY, N. Y., Aug. 2.—Miss Marie Jenney of New York won the championship for women today in the Thousand Islands Country Club annual invitation golf tournament when she defeated Mrs. F. L. Stevenson of Philadelphia, 4 and 3. Mrs. Stevenson was twice champion of the Thousand Islands Country Club.

Mrs. W. Newell Bannard of Irvington-on-Hudson and Hazelton, Pa., won in the beaten eight division today, defeating Miss Helen Shumway by 1 up, nineteen holes.

M'CARTHY ADVANCES IN STATE TITLE GOLF

Goes to 3d Round by Defeating Beale and Sherman in Amateur Tourney.

HELD AND WEATHERAX LOSE

Gouveneur, Brodbeck, Ryerson and Miller Jones Among Other Favorites Put Out.

PAR FOR THE COURSE.

	Yards.	Par.		Yards.	Par.
1	455	4	10	385	4
2	185	3	11	430	4
3	620	5	12	180	3
4	320	4	13	520	5
5	395	4	14	300	4
6	385	4	15	125	3
7	370	4	16	370	4
8	455	4	17	405	4
9	325	4	18	330	4
Total	3,490	38	Total	3,025	35

Grand Total, 6,515 yards; 73 par.

By WILLIAM D. RICHARDSON.
Special to The New York Times.

SCHENECTADY, N. Y., Aug. 2.—Eddie Held and H. Law Weatherwax, two golfers greatly fancied to succeed George Dawson as State amateur champion, passed out of the picture in the opening round of the seventh annual championship at the Mohawk Golf Club today.

Held, ranked second only to Maurice J. McCarthy Jr., the metropolitan amateur champion, as the outstanding favorite in this year's field, was beaten on the last green by Lewis Parker of Albany, former Yale star, while Weatherwax, the 16-year-old Albany Academy boy, was eliminated, 4 and 3, by George F. Gagnon, a long-hitting player from Troy.

Although these were the biggest upsets that occurred during today's double round, which has reduced the field from thirty-two to eight, they were by no means the only ones. F. H. Gouveneur of Rochester, finalist H. Gouveneur of Rochester, finalist in the State championship two years ago joined Held and Weatherwax at the insistence of C. A. Carr, one of the Buffalo entrants, in the first round, the Bison City golfer winning the match on the second extra hole when his opponent drove into a bunker.

Others Bow in the Afternoon.

There were several more fatalities in the afternoon with the result that there is now only one outstanding player left in the field. Three more stars were relegated to the scrap heap in the second round. One was Al Brodbeck of Siwanoy, winner of the tourney a few years ago, who was mowed under by E. J. Fitzpatrick of Albany, 6 and 5.

In the same stanza John B. Ryerson of Cooperstown, conqueror of George Voigt in the Lido invitation early in the season, was eliminated by John S. Ayling, while Pennington Miller Jones of Richmond County emerged second best in a tussel with young Jarvis Hicks of Hempstead.

The sole outstanding survivor of today's play is McCarthy, who won two fairly easy engagements, the first one from J. S. Beale, former Union College star, whom he beat 4 and 2, and the second with the veteran, Sherrill Sherman of Yahnundasis, this one finishing 6 and 4 in the Metropolitan amateur champion's favor.

Left to meet him in the top half of the championship bracket is Gagnon, who, after beating Weatherwax, took the measure of Carr by 2 up; S. E. McKean of Oneonta and Hicks, who, after being forced to go two extra holes against Sam Freeth of Salisbury, took Miller Jones's measure by 2 and 1.

Down in the lower half the only metropolitan district survivor is Donald Carr of Mount Kisco, who had to travel twenty-three holes, the day's longest engagement, to stave off E. H. Silliman of Moon Brook. His rivals are Fitzpatrick, conqueror of Brodbeck, Ayling and Parker.

Held's Driving Is Faulty.

Faulty driving, coupled with ineffectual putting, brought about the downfall of Held, who had been expected to be McCarthy's opponent in the final after the draw was made. This first slip-up came at the second hole, where he took three putts to become 1 down. Then Parker scored two birdies, a 4 on the long third, where he holed a five-yard third, while Eddie missed an eight-footer for the half, and a 3 on the fourth, where the Albany amateur holed a seven-footer.

Three down almost before the match was well under way, Held succeeded in reducing his deficit to only one hole by the time he and Parker reached the turn, but a bad pitch a short time later cost the Lakeville star the match. He faltered first by going over the green at the short twelfth and right afterward his drive put him in a spot where he had to waste a stroke getting back on the fairway.

That left Held right where he was in the beginning, 3 down. Eddie won the fifteenth, which left him 2 down and three to play, and when he also won the seventeenth it looked as if he might succeed in pulling the match out of the fire. The best he could get at the last hole, however, was a half, and it wasn't good enough.

The cards:

Out—										
Parker	4	3	4	3	5	4	4	5	4	—36
Held	4	4	5	4	4	4	4	4	4	—37
In—										
Parker	4	4	3	4	4	4	5	5	4	—37—73
Held	4	4	4	4	3	5	4	4	4	—36—73

Times Wide World Photo.

SAMMY MANDELL,
Who Successfully Defended His Lightweight Title.

COBDEN BEATS TOBIN IN WYANTENUCK GOLF

Victor Will Oppose Ellis, Who Triumphs Over Pierce, in President's Cup Final.

Special to The New York Times.

GREAT BARRINGTON, Mass., Aug. 2.—The third day of the annual tournament of the Wyantenuck Club was devoted to the semi-finals for the President's Cup and semi-finals and finals in all other divisions.

The surprise of the day was the defeat of William J. Tobin of Tibbets Brook by E. M. Cobden of Apawamis, 4 and 3. R. P. Ellis of Brooklawn eliminated A. H. Pierce of Wollaston, 3 and 1.

Cobden and Ellis will compete in the thirty-six-hole final tomorrow.

THE SUMMARIES.

First Sixteen.

Semi-Final Round—E. M. Cobden, Apawamis, defeated W. J. Tobin, Tibbetts Brook, 4 and 3; R. P. Ellis, Brooklawn, defeated A. H. Pierce, Wollaston, 3 and 1.

BEATEN EIGHT.

Semi-Final Round—E. K. Gillette Jr., Pelham, defeated T. P. Schorer, Oxford, 1 up; Delano De Windt, Wyantenuck, defeated J. P. Peters, Sarsfield, 4 and 4.

Final Round—De Windt defeated Gillette, 2 and 1.

Second Sixteen.

Semi-Final Round—Winthrop Hoyt, Cherry Valley, defeated A. MacIntosh, Ludlow, 1 and 1; C. Clayton, Lakewood, defeated Dwight Partridge, Wyantenuck, 2 up.

Final Round—Clayton defeated Hoyt, 5 and 4.

BEATEN EIGHT.

Semi-Final Round—B. Ryan, Stockbridge, defeated C. A. Bomann, Mount Kisco, 5 and 4; E. K. Gillette, unattached, defeated Ted Noble, Ludlow, 6 and 5.

Final Round—Ryan defeated Gillette, 1 up.

Third Sixteen.

Semi-Final Round—D. T. Dana, Lenox, defeated R. J. Rogers, Lakewood, 7 and 5; R. W. Hoyt, Cherry Valley, defeated J. Bonloski, Mount Everett, 6 and 5.

Final Round—Hoyt defeated Dana, 5 and 4.

BEATEN EIGHT.

Semi-Final Round—A. T. Keplinger, Hempstead, defeated H. V. Lally, Brooklawn, 6 and 5; Allan Buck, Wyantenuck, defeated R. T. Tyler, Lakeville, 2 and 1.

Final Round—Buck defeated Keplinger, 4 and 3.

Fourth Sixteen.

Final Round—E. T. McGovern defeated W. S. Black, 3 and 2.

BEATEN EIGHT.

Final Round—R. W. Kellogg defeated A. T. Treadway, 4 and 3.

Fifth Sixteen.

Final Round—C. B. Hall defeated E. Drummond, 3 and 1.

BEATEN EIGHT.

Final Round—C. Lewis Jr. defeated W. N. Poppleton, 5 and 3.

ROLL CONQUERS FIALA FOR JUNIOR NET TITLE

Wins Pennsylvania Championship in Four Sets—De Lone and Munger Doubles Victors.

Special to The New York Times.

PHILADELPHIA, Aug. 2.—Fred Roll of Mercersburg Academy, by defeating Frank Fiala of Germantown High School, 1—6, 8—6, 6—4, 6—3, won the Pennsylvania State junior singles tennis championship at the Cynwyd Tennis Club today.

Roll and Bernard Freidman, winner of the boys' singles title, will represent the Philadelphia district in the national tournament at Culver, Ind., Aug. 12-17.

Louis S. De Lone and Warren Munger, both of Phillips Exeter Academy, won the junior doubles title when they defeated Harry Lott Jr. and Warren Lockwood of Lower Mercer High School, 6—4, 6—1, 6—2.

TITLE TO MISS CHURCHILL.

Wins Final in Women's Tennis at Fort Fairfield, Me.

FORT FAIRFIELD, Me., Aug. 2 (AP).—Miss Mame Clark and Mrs. Fern Perrine, both of Fort Fairfield, today won the final in the women's doubles of the Northern Maine and New Brunswick tennis championship tournament. They defeated last year's champions, Miss Eloise Young and Miss June Johnston, also of this town, 6—3, 8—6.

Miss Margaret Churchill of Houlton defeated Miss Virginia Ames of Presque Isle in the women's singles final, 6—1, 6—0.

HOCKEY PLAYER DROWNS.

Horne of Toronto Maple Leafs Lost in Canoe Accident.

GOGAMA, Ont., Aug. 2 (AP).—George (Shorty) Horne, star right wing of the Toronto Maple Leafs National Hockey League team, was drowned yesterday while on a prospecting trip north of here. The body has not yet been recovered.

With three companions from Sudbury, Horne was thrown into the water when their canoe was swamped by a wave. Two boyhood friends, Jack Jessop and Jack Stafford of Sudbury, and another prospector by the name of Perdu were with him at the time.

MANDELL IS WINNER; DEFEATS CANZONERI

Lightweight Champion Keeps Title in Ten-Round Bout Before 24,500 in Chicago.

DECISION NOT UNANIMOUS

Referee Barry Casts Ballot for Challenger, but Two Judges Pick Mandell.

CANZONERI STARTS FAST

Takes First Two Rounds, Then Victor Moves Ahead to Gain Seven of Remainder.

By The Associated Press.

CHICAGO, Aug. 2.—Sammy Mandell, world's lightweight champion, successfully defended his title against Tony Canzoneri of Brooklyn in their ten-round battle in the Chicago Stadium tonight. The champion, after losing the first two rounds, moved ahead in the third and gave his youthful challenger a masterful boxing lesson until the finish.

Mandell was credited with winning seven of the ten rounds, with the first two going to Canzoneri and the eighth even. The verdict of the two judges and the referee, Dave Barry, was not unanimous, however. The two judges voted for Mandell, with Barry balloting in favor of Canzoneri.

The battle was witnessed by a crowd estimated at 24,500, with the gross receipts $185,000.

Canzoneri First in Ring.

Canzoneri, wearing purple trunks, came into the ring at 9:45 P. M. He was followed a second later by Mandell, who received a tremendous ovation. Canzoneri wore a patch over his right eye to protect a cut received in his previous bout with Phil McGraw.

After Mandell and his challenger had taken their corners, Benny Leonard and Battling Nelson, former lightweight champions of the world, were introduced. Jackie Fields, conqueror of Joe Dundee for the world's welterweight championship, also came in for a bow.

Mandell was attended by his manager, Eddie Kane, while Sammy Goldman had charge of Canzoneri's corner.

The referee was Dave Barry, famous for his count in the Jack Dempsey-Gene Tunney heavyweight championship fight. The judges were Phillip Collins and Ed Klein.

Mandell scaled exactly 135 pounds, the championship limit, when he weighed in at the offices of the Illinois State Athletic Commission at 2 P. M. The challenger, following him to the scales, tipped the beam at 133½ pounds, a pound and a half heavier than the mark he had set for himself during the training period.

Vincentini Defeats Miller.

Luis Vincentini, the Chilean lightweight, scored a surprise by winning the decision over Ray Miller, Chicago, in the ten-round semi-final, which was put on after the championship fight. He dropped Miller in the second round with a right cross and outslugged Miller in the last two rounds. Vincentini weighed 135 pounds, Miller 134¼.

Andy Callahan, Boston southpaw, scored a victory over Basil Galiano, New Orleans, in eight rounds. Callahan set the pace, winning every session easily. Callahan weighed 136½ and Galiano 140.

In the first preliminary Sailor Fay Osky of San Francisco, weighing 132¾, pounded out a decision over Harry La Barre of St. Paul in six rounds. La Barre weighed 135.

Roxy Allen of Camden, N. J., defeated Kurt Prenzel, claimant of the German welterweight championship, in another six-rounder. Prenzel was floored four times, once for a count of nine, but managed to stay the limit despite the heavy bombardment. Prenzel weighed 147 pounds, Allen, 145¾.

THE FIGHT BY ROUNDS.

First Round.

They shook hands in mid-ring and started fighting. They exchanged light lefts to the face and clinched. Canzoneri drove a left to the head. Canzoneri crossed two rights to the jaw. Mandell was short with a left to the face. The champion ducked a right to the head. Tony hooked a left to the head and a right to the body. Canzoneri drove two lefts and three rights to the

Dinah Did Upset Triumphs at Saratoga—Herbert Polo Cup Is Won by Old Aiken

TEST STAKE IS WON BY DINAH DID UPSET

8-to-1 Shot, On Her Toes and Electa Finish Heads Apart at Saratoga.

ARCTURUS IS HOME FIRST

Comes With Rush in Last Furlong and Beats Chicatie in the Final Stride.

By BRYAN FIELD.

Special to The New York Times.

SARATOGA SPRINGS, N. Y., Aug. 2.—The Test Stake today attracted thirteen 3-year-old fillies, and the result was something of a surprise, for S. W. Labrot's Dinah Did Upset led the heavily played favorite, the Glen Riddle Farm's On Her Toes, to the wire in a driving finish that had the spectators in an uproar.

Dinah was an 8-to-1 shot and just lasted to win by a head from On Her Toes, which was backed to 13 to 5 at post time. A scant head behind On Her Toes finished the Middleburg Stable's Electa, only half a length in front of Bravery.

These four horses ran lapped on each other from the top of the stretch to the wire, and the closing bid of the favorite added another thrill to a fast and furious race.

The start at the end of the seven-furlong chute was a good one, but On Her Toes did not find any too much racing room. Mint Friary was the first to break and led for part of a furlong, but Nap Leblanc, Dinah Did Upset's jockey, did a skillful bit of riding when he skimmed the rail with his mount and got to the inside.

Bravery on the Outside.

Bravery had moved into contention early, and when Mint Friary dropped out of it Dinah Did Upset was in front on the rail, while Bravery was running strongly on the outside.

On Her Toes all this time was doing her best to keep out of trouble and not entirely succeeding. While not bumped, she never had clear going in the long backstretch run, and when the swing around the bend began Dinah Did Upset was running ahead like a scared rabbit with a long lead.

On Her Toes had whittled down the lead of Dinah considerably by the time the top of the stretch was reached. Electa, too, had moved out of the pack, and Bravery was holding on well enough to have a chance.

In the last two furlongs each jockey went to the whip to get the last ounce out of his mount, and Danny Brice did the hardest time with the favorite, as she was on the rail and again in close quarters. Still, she had more strength than the others, and it was clear that the early speed work of Dinah Did Upset and Bravery was taking its toll.

Victory Is Worth $3,350.

Bravery was the first to tire, and On Her Toes and Electa went past her, but they could not get to the leader in time, although a stride past the finish they were in front. Dinah Did Upset's victory was worth $3,350, and she was timed in 1:24 4-5 under 118 pounds.

Another thrilling finish with three of the four horses heads apart again occurred in the Pittsfield Claiming Handicap, for horses of 3 years and upward over the mile and an eighth route. Four went to the post, and Arcturus, Chicatie, Fairy Maiden and Sepoy were placed at the end in the order named. Arcturus came with a tremendous rush in the last furlong and won in the last stride. Chicatie led from the break until the last stride. Fairy Maid closed the biggest gap of all and gained fast on both Arcturus and Chicatie, but was a stride short of victory. Sepoy, thought to be the best router of the lot, was two lengths behind the third horse.

Progeny Wins at 20 to 1.

W. R. Coe's Progeny sprang a surprise in the Bemis Heights Purse at a mile, when she led from start to finish to pay 20 to 1. She defeated the hot favorite Wood God by half a length.

Wood God is owned by George H. Bull, and the start was the first for the horse at this meeting. Naturally, Mr. Bull, who is treasurer and secretary of the Saratoga Association, had his horse at a fine point for a victory, but Progeny upset the applecart.

Coe's filly ran out at the break with a great show of speed and maintained it for all of the mile. Wood God came on courageously at the end and was wearing the winner down, but Progeny was easily best of the company. She finished the mile in 1:38 3-5.

Saratoga Entries.

FIRST RACE—The Oklahomat; claiming; 2-year-olds and upward; seven furlongs.

8011 Yardi	..115	7063 Sin Cuidado	103
7020 Donnie Kirk	..108	6972 War Flier	179
6897 Fleeting Fire	111	(8008) Sublevado	*115
6857 Genial Host	..113	8003 Cyrano	*104
8005 Son of John	111	(7962) Irish	116
8011 Sunny Saint	119	7070 Kopeck	*105
7062 Chatover	*104	(7988) Spec'tar	*108
7770 Host	..105	7950 Movaun	..111
7046 Flying Sw'p	116	7954 Bridgeroon	116
6747 Fire Line	..110	6978 Sonnelit	..109

SECOND RACE—The Fox Hollow Steeplechase Handicap; 3-year-olds and upward; about two miles.

8022 Volunteer	..132	8016 Wayfair	..140
(6982) Devilkin	..147	8016 Edify	..136

THIRD RACE—The United States Hotel Stakes; purse $10,000; 2-year-olds; six furlongs.

8029 Star Lassie	111	8014 Dark Sea	..114
8010 Hi Jack	114	(8023) Imperial Air	118
6021 Mr. Sponge	..118	8002 Spearhead	..114
8013 Sun Memory	114	8010 Caruso	..122
8014 Razzle	..114	8010 Sun Craig	..114
8012 Maya	..114	(8010) Aztec	..122

FOURTH RACE—The Campfire Handicap; 3-year-olds and upward; one mile and a furlong.

(8018) Malalna	..106	8011 Teffan	..113
6023 Begorra	..113	8018 Comst'kery	116

FIFTH RACE—The Miller; $3,500 added; 3-year-olds; one mile and three-sixteenths.

8030 Blue Larkspur	127	8030 Been Machree	110
8018 Frisius	..119	8025 Dall	..115
(7063) Hard Tack	119		

SIXTH RACE—The Skidmore (First Division); 3-year-old fillies; five and a half furlongs.

8014 Conach	..115	— Night Signal	115
— Trickery	..115	6310 Dr Goddess	115
— Mart	..115	8014 Believe Rally	115
6883 Peter's Pet	115	7999 Sun Yvette	115
— Kitty Wilk	..115	6962 Kawito	..115
— Shipshape	..115	— Faultless	..115

SEVENTH RACE—The Skidmore (Second Division); maiden 3-year-old fillies; five and a half furlongs.

8029 Hilaria	..115	8014 Marat Scott	115
7017 Tidy Miss	115	7017 Tryzall	..115
— Bibbs Bab	..115	7999 Merry Vic	115
6883 Gambol	..115	8014 Mag. Carpet	115
8014 Precaution	..115	— Fire Play	..115
8024 Sportress	..115	— Dark Sabre	115
8026 Dusalary	..115		

*Five-pound allowance claimed.
†Seven-pound allowance claimed.
Weather clear; track fast.

J. Sexton Amateur Cue Victor.

Aided by a handicap of 35, J. Sexton defeated F. Meisse, a scratch player, 150 to 84, in a match in the amateur 18.2 balkline handicap billiard tournament at the Fourteenth Street Academy last night.

Details of Fields for Stakes To Be Run at Saratoga Today

Special to The New York Times.

SARATOGA SPRINGS, N. Y., Aug. 2.—The Miller Stakes at a mile and three-sixteenths for 3-year-olds and the United States Hotel Stakes at six furlongs for 2-year-olds will be run tomorrow. The horses, weights, jockeys and probable odds follow:

MILLER STAKES.

	Wt.	Jockey.	Prob. Odds.
Blue Larkspur	127	Malben	1—3
aFrisius	119	McAuliffe	4—1
aHard Tack	119	Burke	4—1
Ben Machree	110	Pascuma	15—1
Dall	115	Luther	20—1

aBelair Stud and Wheatley Stable entries.

UNITED STATES HOTEL STAKES.

	Wt.	Jockey.	Prob. Odds.
Gallant Fox	122	Burke	2—1
Hi-Jack	114	McAtee	3—1
aDark Sea	114	———	5—1
aSun Memory	114	Pator	5—1
Sun Craig	114	Legere	5—1
bMaya	114	Inzelone	6—1
bCaruso	122	M. Garner	6—1
Imperial Air	118	Fields	8—1
Star Lassie	111	Pascuma	20—1
Mr. Sponge	118	W. Garner	20—1
Spearhead	114	Malben	20—1
Razzle	114	Baker	20—1

aWillis Sharpe Kilmer entry. bW. R. Coe entry.

JAMES ROWE DIES, 53 YEARS A TRAINER

Dean of American Race Horse Conditioners, 72, Passes Away at Saratoga.

HEADED WHITNEY STABLE

Was Famous Jockey in 70s, Then Trained for Keene—Whitney Entries Today Canceled.

Special to The New York Times.

SARATOGA SPRINGS, N. Y., Aug. 2.—James Gordon Rowe, dean of American trainers, died at 9 o'clock this morning in the Saratoga Hospital. Widespread regret was expressed at the race course this afternoon when news of his passing became known, as the aged trainer of the Harry Payne Whitney stable was one of the best liked men on the turf. He was 72 years old. His death was a shock to all as his physical condition had improved since his removal to the hospital last Monday for treatment of neuritis and rheumatism.

James Rowe, Jr., his son, had the body removed to the Saratoga home of the family and arrangements for the funeral await word from the widow.

The Whitney horses will be scratched tomorrow out of respect for Rowe. The scratches are Whichone and Prometheus in the United States Hotel Stakes; Grizel in the first half of the Skidmore Purse, and Ladyship in the second half of the Skidmore or seventh race.

Began as Cigar Store Clerk.

Rowe was a native of Richmond, Va., and was a clerk at a cigar counter there in his youth before he began the career as jockey, trainer and racing official that was to be outstanding in America. Colonel W. D. McDaniel, father of Henry McDaniel, veteran trainer for Gifford A. Cochran, took the youngster from behind the counter and put him in the saddle.

In 1871, 1872 and 1873 Rowe headed the list of winning jockeys in America and scored many of his greatest triumphs with Harry Bassett and Joe Daniels. In 1871 Harry Bassett was a three-year-old and Rowe rode him to victory in the Jerome, Dixie, Kenner and Saratoga Cup. The Kenner has since been renamed the Miller.

In 1872 Rowe was up on Joe Daniels when that horse was first in the Jerome, Belmont, Kenner and Travers. A year later the great horse Springbok was Rowe's mount in the Belmont and he won. Shortly after this Rowe became too heavy to ride and became a performer at Madison Square Garden, riding horses in the Barnum Hippodrome.

Became Trainer in 1876.

Rowe's greatest distinction came as a trainer and in 1913, 1920, 1924, 1926 and 1927 he headed all trainers in point of purse money won. It was in 1876 that Rowe made his first venture as a trainer, when Hugh Gaffney employed him to condition Spindrift. He scored a notable success with this horse and later, the same year, he took over the stable of Davis & Hall, which included such well-known horses of the day as Little Minch, Oriflamme, Romany and Kenney.

When the Dwyer brothers, Phil and M. F., were burning up the tracks with their great champions, it was Rowe who was the trainer. He conditioned Miss Woodford, Luke Blackburn, Hindoo, Blenheim, Onondaga, Rahdamanthus, Charlie Howard, a brother to Harry Bassett; Vigil, George Kinney, Warfield, Charlie Gorman, Bootjack, Red and Blue and many others.

Miss Woodford was one of the greatest mares in the history of racing and Rowe disagreed with the Dwyers over the running of the horse when he thought she was unfit, and left their employ to train for H. O. Bernard. After several other training engagements he took over the horses of James R. Keene and developed such champions as Colin, Sysonby, Maskette, Peter Pan, Celt, Ballot and others. When training for Keene, from 1905 to 1908, Rowe kept the silks of that owner to the fore despite keen competition from many quarters.

Rowe also trained for August Belmont and then took over the Harry Payne Whitney Stable, and this was his post at the time of his death. Rowe also had officiated as a starter and had served as a steward in California.

Miss Winner Gains Net Final.

Special to The New York Times.

GREAT BARRINGTON, Mass., Aug. 2.—In the semi-finals in the women's championship tennis tournament at the Wyantenuck Club today Miss K. Winner defeated Miss M. Davis, 6—2, 6—0, and Mrs. F. Miller won from Miss M. Holwill, 6—3, 6—3.

Photo by Freudy.

OLD AIKEN POLO TEAM, WHICH DEFEATED THE ARMY IN HERBERT MEMORIAL CUP FINAL.
Left to Right: J. C. Rathborne, Back; S. B. Iglehart, No. 3; J. P. Mills, No. 2; E. T. Gerry, No. 1.

WILLIAM T. SCORES AS ARLINGTON ENDS

Takes City and Suburban Handicap, Earning $8,025 for the Caskey Stable.

ROYAL JULIAN RUNNER-UP

Closes Strongly but Is Beaten by Head—Golden Prince Third in Field of Four.

Special to The New York Times.

CHICAGO, Aug. 2.—William T., 4-year-old gelding carrying the silks of W. E. Caskey Jr., won the City and Suburban Handicap in a driving finish by a head over Royal Julian as the first Summer meeting of twenty-nine days closed at Arlington Park today. The winner's prize was $8,025.

Golden Prince finished third in the race at a mile and a quarter, which saw four go to the post. The other starter was Royal Ford, which set the pace for the first three furlongs and then dropped out of contention.

William T. raced at the heels of Royal Ford in the early stages and went to the front when the latter began to tire and was never headed thereafter. Royal Julian, the favorite, was forced wide by the winner on entering the stretch. He closed gamely, but could not quite overhaul William T., which paid $7.70 for $2.

The summaries (2):

FIRST RACE—Purse $1,500; claiming; 3-year-olds and upward; six furlongs.

Sandy Man, 107	(Heigle)	12.82	7.60	4.26	
Jeff O'Neil, 101	(Chiavetta)	....	5.28	3.34	
Satona, 115	(Deprema)	....	....	3.44	

Time—1:16 1-5. Wasie H., Theo Fay, Griff W., Smoky Day, Three D's, St. Elvio, Cho Cho San, Gold Bet, Suit Yourself and Lieutenant Seth also ran.

SECOND RACE, The Shoreland—Purse $1,500; 2-year-olds; five and a half furlongs.

Take Off, 115	(Meyer)	8.32	3.38	out
Lahor, 116	(Dubois)	....	2.40	out
Ruth Mayes, 105	(Dell)	....	....	out

Time—1:08 3-5. Play Child also ran.

THIRD RACE, The Finale—Purse $1,500; 2-year-olds and upward; six furlongs.

Linda, 97	(Morrison)	15.62	6.88	out
Isiam, 109	(Deprema)	....	4.68	out
Ch'lie Bergin, 106	(Benham)	....	....	out

Time—1:16 1-5. Mike Hall and Sir John L. also ran.

FOURTH RACE, The Greater Chicago Handicap—Purse $1,800; 3-year-olds and upward; one mile.

Excalibur, 106	(Chiavetta)	5.46	out	out
Star O' Morn, 107	(Meyer)	....	out	out
Wildale, 104	(Deprema)	....	....	out

Time—1:44 1-5. Only three starters.

FIFTH RACE, The City and Suburban Handicap—$7,500 added; 3-year-olds and upward; one mile and a quarter.

William T., 104	(Benham)	....	5.20	3.22
Royal Julian, 108	(Pool)	....	2.70	2.74
Golden Prince, 116	(Jones)	....	....	out

Time—2:09 3-5. Royal Ford also ran.

SIXTH RACE—Purse $1,500; claiming; 3-year-olds and upward; one mile and a sixteenth.

Tamina, 100	(Neal)	6.70	3.72	2.66
Tom, Joe, 107	(Dell)	....	3.56	2.96
Brown Flash, 113	(Jones)	....	....	6.02

Time—1:52 4-5. Blushing Maiden, Account and Broad Axe also ran.

SEVENTH RACE—Purse $1,500; claiming; 3-year-olds; one mile and a half.

Tom Byrne, 101	(Neal)	8.38	4.86	3.56
Indra, 96	(Serio)	....	5.40	5.36
Pat Field, 101	(Schutte)	....	....	6.88

Time—2:41. Black Rat, Fair Away, Fire Bush and Al Garnet also ran.

Weather drizzling; track fast.

King's Park Results.

By The Associated Press.

FIRST RACE—Purse $500; claiming; 2-year-olds; five furlongs.

Flor del Mal, 99	(Cooper)	12.25	5.85	3.00
Masun, 116	(Kimiry)	....	5.50	3.25
Catadea, 104	(Cooper)	....	....	4.10

Time—1:03 4-5. Dominoer, Heavenly Music, Marie Stevens, Enticemeat, Sweet Annette and Night Bell also ran.

SECOND RACE—Purse $500; maiden 3-year-olds and upward; five and one-half furlongs.

Ironmaster, 109	(McCabe)	15.20	4.60	3.35
Honealar, 102	(Bell)	....	2.70	2.30
Sun Agnes, 107	(Dougherty)	....	....	3.20

Time—1:08 4-5. Attar, Exquisite Perdita, Sir Bolt, Fairnet, Ruby Thomas, Canada and Tramar also ran.

THIRD RACE—Purse $500; claiming; 3-year-olds and upward; six furlongs.

Uncle Seth, 108	(Dougherty)	19.20	4.20	2.60
Mercalar, 102	(Bell)	....	2.90	2.35
Dixie Beauty, 105	(Wall)	....	....	2.40

Time—1:15 1-5. Somerset, Velero, St. Gerard, Montrose, Bright Tomorrow, Yankee Rock and Velma M. also ran.

FOURTH RACE—Purse $500; 3-year-olds and upward; foaled in Canada; one mile and seventy yards.

S. of the Sea, 102	(B'dales)	4.25	3.30	2.30
Bright Orb, 95	(Cooper)	....	11.40	3.60
My Mount, 110	(Omahoney)	....	....	2.80

Time—1:50. Tippance, Gallopin Diamond, Salvation, Myrtle Crown and Lady Sphere also ran.

FIFTH RACE—The St. Lawrence; purse $700; claiming; 3-year-olds and upward; five and one-half furlongs.

S. Hallahan, 104	(Mitchell)	11.00	5.30	3.40
Sturdy, 104	(Landolt)	....	3.40	2.90
Ann Curtis, 102	(Bryson)	....	....	3.15

Time—1:08 2-5. Son Sweeper, Hulla, Charley S. and Circus Rider also ran.

SIXTH RACE—Purse $500; claiming; 3-year-olds and upward; one mile and a sixteenth.

Highland Chief, 112	(Barry)	5.05	3.10	2.05
Overlook, 103	(Tryon)	....	3.25	2.85
Sam Slick, 109	(Long)	....	....	3.30

Time—1:51 2-5. Conspirator, Deviner, Billy Beer, Street Liz, Vic, Realtor and Ibby also ran.

SEVENTH RACE—Purse $500; claiming; 3-year-olds and upward; one mile and a sixteenth.

Cortigan Star, 110	(Landolt)	6.00	3.05	2.75
K'gton Lad, 109	(Dougherty)	....	3.00	2.55
Impossible, 106	(Long)	....	....	3.50

Time—1:50 1-5. Vernon, Jake, Star Maiden, Okolona, Queen Emma, Arvilla and Provost also ran.

Weather clear; track fast.

St. Jean Takes 2 Cue Matches.

Andrew St. Jean took two pocket billiard matches at the Strand Academy yesterday, conquering George Blight, 125 to 14, in six innings, and Ralph Dunn, 125 to 89, in twenty innings.

SARATOGA CHART

By The Associated Press.

Friday, August 2. Fifth day. Weather clear; track fast.

8033 FIRST RACE—The Beech Hill; purse $1,000; claiming; 2-year-olds; five furlongs. Start good; won driving; place same. Winner, b. f., by Grey Lag—Cola. Trainer, G. W. Coburn. Time—0:23, 0:47⅘, 1:00.

Ind.	Starters.	Wt.	P.P.	St.	¼	Str.	Fin.	Jockeys.	O.	H.	Cl.	Pl.	Sh.
7080[3]	Greyola	107	9	2	2¹½	1½	1½	Renick	6	10	10	4	2
8007[2]	Shady Lady	103	10	6	3¹	3¹	2¹	Eaby	10	10	10	5	5-2
7071[2]	Betty Beau	111	1[7]	7	4½	4¹	3¹	Kennedy	8	9-2	9-2	2	1
7080	Charon	107	3	5	5½	5½	4¹	Hale	35	20	20	3	3
6901[2]	Nisty	114	1[9]	8	5²	5¹	5½	Brice	10	12	12	6	4
(7039)	Parnell Bound	115	7	1	6³	6⁴	6³	Sherry	5	5	9-2	2	1
7068	Gregory	117	11	9	7¹	7¹	7¹½	Pascuma	50	30	30	25	6
8010	St. Jim	112	11	15	10¹	10¹	8¹	J. Fisher	50	50	50	20	10
(7024)	Grey Gull	109	4	14	9¹½	9¹½	9¹	Ottlebaum	15	15	12	6	3
6933	Norse	112	2	12	12¹½	12²	10³	McCoy	30	30	15	8	4
8021[2]	Locket	109	10	10	11¹	11¹	11²	C.Mergler	20	25	25	10	5-2
6816	Xenzie	112	12	13	13½	13¹	12²	Baker	20	25	25	10	5
——	Starference	112	6	4	8½	8¹	13³	Fields	50	50	50	20	10
6973	Dim Ray	117	3	11	15¹	15¹	14¹	Ambrose	20	25	25	10	5
7030	We Dun It	112	5	16	16²	16²	15³	Hernandez	60	60	60	30	15
(6946)	Lamp Black	114	1[7]	3	14¹½	14²	16³	Fischer	30	12	8	4	2
(7048)	Fantad	117	14	18	17³	17³	17¹⁰	Garner	15	20	20	8	4
——	Camp Boy	112	15	19	18⁴	18⁴	18⁸	Barrett	30	30	30	15	8
——	Sugar Heart	110	13	17	19	19	19	Hicks	15	20	20	8	4

Scratched—Foxbeit, Radha and Starch.

Greyola caused Charon late defeat, drew away but was doing her best to win. Shady Lady came with a rush. Betty Beau had had no mishap. Nisty ran a good race. Charon tired. Parnell Bound was pinched back after the start.

Owners—1, Canyon Stable 2, G. D. Widener; 3, T. J. Beauchamp; 4, Newtondale Stable; 5, W. L. Dozier; 6, E. J. O'Connell; 7, Jadell Stable; 8, Eastland Farms Stable; 9, Ranccas Stable; 10, Howe Stable; 11, F. A. Reade; 12, Brookmeads Stable; 13, Goodstone Stable; 14, Rappahannock Stable; 15, Mrs. S. Bennett; 16, G. A. Cochran; 17, T. Calcina; 18, J. H. Louchheim; 19, R. Spreckels.

8034 SECOND RACE—The Bemis Heights; purse $1,000; maiden 3-year-olds; one mile. Start bad; won driving; place same. Winner, br. or blk. f., by The Finn—Some More. Trainer, B. Creech. Time—0:24⅘, 0:48⅘, 1:12⅘, 1:38⅘.

Ind.	Starters.	Wt.	P.P.	St.	¼	½	¾	Str.	Fin.	Jockeys.	O.	H.	Cl.	Pl.	Sh.
6842[2]	Progeny	110	6	1	1¹	1¼	1½	1½	1¾	Inzelone	15	20	20	7	3
6970[3]	Wood God	115	8	4	4¹	3¹	2½	2¹	2¼	McAtee	7-5	5-2	11-5	4-5	1-3
8023	Demigod	115	1	6	6½	5ʰᵉ	5²	4½	3½	W.Garner	3	3	3	1	1-2
8031	Griffin	115	2	8	7ʰᵉ	7²	6²	5¹	4¹	Moon	5	5	4	3-2	2-5
3019	aNegoffile	110	3	5	5¹	4²	3²	3¹	5¹	Beljhak	15	15	15	6	5
6805	Fly Light	110	7	3	2½	2½	4½	5¹	6²	Fields	8	8	8	3	3-2
8019	aPainted Vixen	110	4	2	3½	6⁴	6½	7²	7³	Baker	15	15	15	6	5-2
5388	Brown Rose	111	5	7	8	8	8	8	8	Luther	6	10	10	4	8-5

aBrookmeade Stable entry.

Progeny got away fast, rushed to the front, displayed good speed and held on well. Wood God closed with a rush. Demigod was always strong at the end. Griffin broke slow and was taken very wide all the way. Fly Light quit.

Owners—1, W. R. Coe; 2, G. H. Bull; 3, J. E. Widener; 4, G. D. Widener; 5, Broomcade Stable; 6, Sage Stable; 7, Brookmeade Stable; 8, F. Johnson.

8035 THIRD RACE—The Pittsfield Claiming Handicap; $1,200 added; 3-year-olds and upward; one mile and a furlong. Start good; won driving; place same. Winner, ch. c., by Black Toney—Brilliant Str. Trainer, A. J. Joyner. Time—0:24⅘, 0:48⅘, 1:13⅘, 1:38⅘, 1:52.

Ind.	Starters.	Wt.	P.P.	St.	¼	½	¾	Str.	Fin.	Jockeys.	O.	H.	Cl.	Pl.	Sh.
7062	Arcturus	104	1	1	2²	2²	2¹½	1ʰᵉ	1ʰᵉ	Pascuma	13-5	3	12-5	7-10	Out
8011	Chicatie	112	3	4	3ʰᵉ	1½	1½	1¹	2ʰᵉ	W.Garner	11-5	5-2	5-2	4-5	Out
(5983)	Fairy Maiden	112	2	2	2½	3²	3²	3³	3¹	Coltletti	4	4	16-5	1	Out
8005[3]	Sepoy	106	4	3	4	4	4	4	4	Rose	5-2	3	3	4-5	Out

Scratched—Sun Forward.

Arcturus displayed early speed, was eased back in run down the back stretch, came to the inside in the final furlong and was up to win in the last stride. Chicatie was used up setting the pace but held on gamely. Fairy Maiden was allowed to rate along in back part of the field in the stretch and finished with a rush. Sepoy trailed the field for entire trip.

Owners—1, G. W. Widener; 2, Fair Stable; 3, J. McGee; 4, L. H. Rowe.

8036 FOURTH RACE—The Test Stake; $2,000 added; 3-year-old fillies; seven furlongs. Start good; won driving; place same. Winner, ch. f., by Upset—Dinan Did. Trainer, C. B. Reid. Time—0:23⅘, 0:46⅘, 1:12, 1:24⅘.

Ind.	Starters.	Wt.	P.P.	St.	¼	½	¾	Str.	Fin.	Jockeys.	O.	H.	Cl.	Pl.	Sh.
5632[2]	Dinah Did Up	114	3	6	1ʰᵉ	1²	1²	1½	1ʰᵉ	Leblanc	6	8	8	3	8-5
6740	On Her Toes	118	7	5	4ʰᵉ	3½	4¹	3½	2ʰᵉ	Brice	5-2	12-5	15-5	1	1-2
(7047)	aElecta	114	6	11	9½	9½	5¹	4¹	3½	M.Garner	10	15	15	6	3
8019[2]	Bravery	114	2	3	2¹	2¹	2²	2²	4¹	Fields	6	6	6	2	1
8019[3]	aMa Mie	114	5	12	8²	8¹	8¹	6¹	5¹	Kita'ger	25	8	8	5	8-5
6978	March Hare	118	8	7	7½	6½	7½	6¹¹	6¹	Burke	6	6	5	2	1
(6842)	bPennant Lass	118	11	2	6½	4²	3¹	7²	7³	J.Fisher	8	10	8	3	3-2
5216	Apricourt	114	9	10	5ʰᵉ	5¹	6¹	8¹	8¹	Rose	32	15	15	6	3
(6934)	Golden Anger	114	13	9	10³	10¹	10¹	9½	9¹	Kelsay	15	15	15	6	3
6702	bRaucona	114	10	8	11²	11²	11³	10¹	10¹	Brunner	8	10	8	3	3-2
5753[3]	Erin Queen	114	1	4	2¹	7½	9½	11²	11³	O'Don'll	12	12	12	5	5-2
6851	Mint Friary	114	4	1	1ʰᵉ	12³	12²⁰	12²⁰	12²⁰	Pascuma	15	20	20	8	4
——	Lamberta	114	4	13	13	13	13	12	13	Hale	100	100	100	30	20

aMiddlebury Stable. bEastland Farms Stable.

Scratched—At Sundown.

Dinah Did Upset broke slowly, rushed up on the inside, opened a wide lead but tired suddenly and just lasted to win. On Her Toes came with a rush on the inside. Electa finished gamely. Bravery tired chasing the pace. Ma Mie was running strongly at the end.

Owners—1, E. W. Labrot; 2, Glen Riddle Farms; 3, Middleburg Stable; 4, Sage Stable; 5, Middleburg Stable; 6, Wheatley Stable; 7, Eastland Farms Stable; 8, B. O. Hickman; 9, W. L. Hernstadt; 10, Eastland Farms Stable; 11, Audley Farms; 12, W. S. Kilmer; 13, F. B. Hopewell.

8037 FIFTH RACE—The Green Island; purse $1,000; claiming; 3-year-olds; seven furlongs. Start good; won driving; place same. Winner, br. g., 3, by Tetrameter—Lady Wave. Trainer, C. Buxton. Time—0:23⅘, 0:47, 1:13, 1:26.

Ind.	Starters.	Wt.	P.P.	St.	¼	½	¾	Str.	Fin.	Jockeys.	O.	H.	Cl.	Pl.	Sh.
8017[2]	Supawna	103	7	1	2¹	1ʰᵉ	1¹	1¹	1¹	Barrett	2	3	13-5	1	1-2
(7661)	Sandy Ford	112	8	6	4½	4²	4¹	2½	2¹	Kennedy	8	12	10	4	2
8012	High Player	109	4	2	3¹	3¹	3½	3½	3¹	C.Mergler	20	20	20	8	4
6942	Joy Rock	107	5	3	1ʰᵉ	2½	2²	4½	4¹	Brice	5	5	5	2	8-5
8017	Peter	105	14	7	6½	6¹	5¹	5¹	5¹	Lyons	25	25	25	10	5
6357	Confab	103	9	12	10³	10¹	7¹½	6¹½	6ʰᵉ	Bejshak	30	50	50	20	10
7027	Matin's Minist	114	3	10	8ʰᵉ	8¹½	8¹	7¹½	7ʰᵉ	Richards	8	10	8	3	8-5
8017	Chesty	103	13	4	5¹	5¹	6¹½	8¹½	8¹½	Rose	10	10	10	4	2
8000	Angelena	112	6	5	9¹	9¹	9¹	9¹	9¹	White	20	25	25	10	5
7063	Bosky	110	11	8	7ʰᵉ	7²	7¹	10¹	10²	Fields	4	9-2	9-2	2	1
8026	zEast	100	2	9	11½	11⁶	11⁴	11⁴	11⁴	Renick	15	20	20	8	4
8006	Your Play	107	1	11	12	12⁹	12⁸	12³	12³	Weiner	12	12	12	5	5-2
7998	aCathusiastic	105	1	13	12²	13	13	13	13	Catrone	15	20	20	8	4
7049	Seabright	110	12	2						Pascuma	20	20	20	8	4

*Withdrawn.

aCanyon Stable-M. L. Allen entry.

Scratched—Louise Wilson.

Supawna got away well, rushed to the front, displayed good speed and held on gamely. Sandy Ford probably beat her but was in a pocket all through the stretch and never had a chance. High Player ran a good race. Joy Rock had no mishap. Peter finished fast. Seabright ran away two miles and a quarter before the start and was withdrawn.

Owners—1, Mapleton Stud; 2, M. Rhea; 3, E. Ross; 4, H. T. Archibald; 5, B. B. Stable; 6, Sagamore Stable; 7, P

Carlisle's Avatar Wins Stamford Yacht Club's Cup, Beating Istalena and Simba

AVATAR HOME FIRST IN M CLASS EVENT

Carlisle's Sloop Wins Stamford Yacht Club's Cup, Defeating Istalena and Simba.

SHIPPAN CUP TO CELERITAS

Hester's Larchmont O Yacht Beats 21 Rivals—Prizes Awarded to Class Victors.

By SHANNON CORMACK.

Special to The New York Times.

STAMFORD, Conn., Aug. 2.—Avatar, the Class M sloop of Commodore Floyd L. Carlisle of the Manhasset Bay Yacht Club, sailed by Innes O'Rourke with the Commodore and his son John as members of the crew, added another victory today to her already long list when she won the Stamford Yacht Club's Cup, defeating George M. Pynchon's Istalena, which led during most of the race, while Alker and Winman's Simba, sailed by Cornelius Shields, chairman of the Sound Interclub Class, finished third in the fleet of three starters. The M's sailed a course of twenty-four miles.

Over a smaller course than that sailed by the M sloops, fifteen miles, H. C. K. Hester brought home his Larchmont O sloop Celeritas in front of a fleet of twenty-two starters made up of twelve-meters, Larchmont O's, New York Yacht Club forty-footers, ten-meters, eight-meters and thereby winning the Shippan Cup in addition to the special prize offered for the winners in the different classes.

In appreciation of the sportsmanship of the yachtsmen who brought their boats to Stamford to compete in the two cup races, the committee, before the conclusion of the races, decided to award cups to the winners in each class in addition to the Stamford Yacht Club and Shippan Cups.

Winners in Different Classes.

Avatar, therefore, won the Class M Cup, and the other winners were. Twelve-meter class, Tycoon; special class, Chinook; Larchmont O class, Celeritas; ten-meter class, Machvak; New York Yacht Club thirty-foot class, Nautilus; eight-meter class, Rangoon.

On corrected time Robert Jacob's Larchmont O sloop Nimbus took second place to the Celeritas in the Shippan Cup contest, with Machvak, winner of the ten-meter class, third.

The races were sailed in variable light winds that started in from the north, though when the first class was sent off there was hardly enough to give the boats steerage way and the flood tide carried them down to the line, so that the Istalena crossed over several seconds before the gun and was forced to recross. Later it switched round to the southwest and then, as the first boats came to the finish line, was blowing lightly from the south.

Many of the boats were sailed by crack skippers, some of whom bore out their reputations, while others allowed themselves to be shown the way across the finish line by yachtsmen less versed than themselves.

Sherman Hoyt, frequently mentioned as a possible designer for one of the boats that are reported to be built for the honor of defending the America's Cup, was at the tiller of Cliff Mallory's twelve-meter sloop Tycoon and defeated Vice Commodore W. A. W. Alreich's sloop Iris, sailed by George Nichols, who has piloted Gerard B. Lambert's Vanitie in the majority of her races this season. The margin between the Tycoon and the Iris was less than a minute, and the result of the race was in doubt until the last mile.

Nautilus Has 8-Second Margin.

The closest finish of the day which decided the winner of a class was among the thirty-footers when H. W. Hanan's Nautilus nosed out Leo Friede's Mermaid by eight seconds. An eight-second margin in such a light wind meant only a few feet difference between the foremasts of the two boats, and both boats jibed their spinnakers within 100 feet of the finish line in an effort to catch a stray puff of wind that came up. At that moment the two were neck and neck and Nautilus, to windward, got the advantage of the puff first and crossed over a few inches ahead of Mermaid.

Hester in Celeritas sailed the best race he has been in this season. He got away to a bad start, the last in a fleet of five, having been caught on the line just before the gun when the tide carried him over before his flag dropped.

He recrossed, thereby losing several seconds, but on the broad reach down to the first mark picked up some of his lost distance. While on the reach across the Sound to the second buoy he picked up some more, and then on the beat back to the finish line sailed through the fleet, the first of the day's starters to finish.

A large gallery on board yachts and cruisers watched the races, many of the power boats following the yachts round the course. The day's events were capably handled by a committee composed of Rear Commodore F. W. Sturges, chairman; J. A. B. Smith, A. E. Luders, Charles S. Smith, A. N. Phillips Jr., Schuyler Gillespie and Gerald Baly.

THE SUMMARIES.

CLASS M.

Start, 2:00. Course, 24.2 Miles.

Yacht and Owner.	Finish.	Cor. Time.
Avatar, F. L. Carlisle	6:03:58	4:03:58
Istalena, G. M. Pynchon	6:05:34	4:05:26
Simba, Alker and Winman	6:09:26	4:09:26

Shippan Point cup race. Course, 15.1 Miles.

TWELVE METER CLASS.

Start, 2:00.

Yacht and Owner.		
Tycoon, C. D. Mallory	4:51:15	2:42:03
Iris, W. A. W. Stewart	4:52:10	2:47:35

SPECIAL CLASS.

Start, 2:10.

Chinook, H. F. and H. N. Whitney	4:48:55	2:33:39
Alice, Dr. Keeler	4:51:56	2:33:23

LARCHMONT O CLASS.

Start, 2:15.

Celeritas, H. C. K. Hester	4:40:34	2:19:13
Nimbus, Robert Jacob	4:41:15	2:19:54
Gray Dawn, E. J. Schaeffer	4:48:31	2:27:10
Mirage, R. A. Mahlstedt	5:01:44	2:40:23
Varuna, H. E. Robertson	5:02:46	2:15:26

TEN-METER CLASS.

Start, 2:20.

Machvak, A. W. Johnson	4:57:18	2:23:29
Blazing Star, E. G. Draper	4:04:28	2:23:58
Shawara, Harold Wesson	5:08:56	2:35:16
Narcissus, F. S. Page	5:01:17	2:20:39
Howdy, H. E. Spaulding	5:36:58	3:04:35

N. Y. Y. C. THIRTY-FOOT CLASS.

Start, 2:25.

Nautilus, H. W. Hanan	5:35:54	2:51:29
Mermaid, Leo Friede	5:36:02	2:51:37
Atair, C. T. Storck	5:37:23	2:52:58

EIGHT-METER CLASS.

Start, 2:30.

Rangoon, C. H. Thorling	5:23:00	2:53:22
Bangalore, Wilder Gutterson	5:28:40	2:34:02
Priscilla III, J. Deforest	5:30:16	2:35:37
Marin, L. Luckenbach	5:36:52	2:42:14
Lake, Bedford and Cunning		
Sam	5:38:34	2:43:18

KEYS'S BOAT FIRST IN NEWPORT EVENT

Buffalo Man's Curtis Wildgold III Takes Initial Heat for Vanderbilt Cruiser Trophy.

MRS. UTZ AMONG WINNERS

Port Washington Pilot Lifts the Mrs. Church Prize—Green Flash Is Leading Outboard Race.

Special to The New York Times.

NEWPORT, R. I., Aug. 2.—The third annual speedboat regatta opened today and C. Roy Keys of Buffalo with his Curtis Wilgold III won the first heat for express cruisers for the William H. Vanderbilt Trophy and another of his boats, Care Naught, won the grand free-for-all, the closing event of the day, for the Constella Trophy offered by Arthur Curtiss James.

Mrs. Arthur J. Utz from Port Washington, driving Miss Gray Gables, won the trophy offered by Mrs. Vanderbilt Church for a race among the women drivers.

Green Flash, owned by H. C. Bowen of Fall River, made almost a clean sweep in the Class B outboard motor events.

THE SUMMARIES.

Express Cruisers (one heat, two laps of ten miles each)—Won by Avalon, owned by Alfred Shea of Onset; second, Scandamonger, owned by Slater Washburn of Narragansett, R. I. Time—37:03.

Outboards, Class A, Division 1—Won by Haysee, owned by W. V. Hays, Newport, Lockwood Cute-Craft; second, R-27, owned by J. K. Sullivan of Boston, Lockwood Herst; third, D-92, owned by Raymond Parlin of Fall River, Lockwood. Time—12:33. Distance, five miles.

Outboards, Class A, Division 2—Won by Green Flash, owned by Harold C. Bowen of Fall River, Cute-Craft, Johnson; second, Flapper Baby Whale, owned by E. R. Thomas of Phillipsport; third, Pirate Chief, owned by Malcolm Pope of Winter Haven, Bossert, Johnson. Time—8:34. Distance, five miles.

Outboards, Class B, Division 2—Won by Green Flash, owned by Harold C. Bowen, Fall River, driven by Wilder Darling, Johnson; second, Zev III, owned by T. Frank Hickey, driven by Russell Sterns of Shrewsbury; third, Hooton, owned by Douglas Haskins of Boston. Time—17:44.

Stock Runabouts Not Over 18 Feet and Not Over 93 Horse-Power—Won by Tempiress, owned by Douglas H. Patten and driven by D. Everson of Edgewood; second, Motorcraft, owned by Dyer Motorcraft Company of Warwick. Time—10:52. Distance—5 miles. Speed per hour—28.89.

Stock Runabouts, Not Under 21 Feet and Not Over 125 Horse-Power—Won by Cris Craft, owned by Noyes Marine Sales Company of Boston, driven by Hamilton Smith; second, Sea Lion, owned by H. W. Lyon of New York, driven by owner; third, Dyer, owned and driven by Mr. Dyer. Time—8:08. Distance—5 miles.

Stock Runabouts, Not Under 25 Feet and not Over 150 Horse-Power—Won by Cris Craft, owned by Noyes Marine Sales Company of Boston, driven by Bernard Smith; second, Betty (Hacker), owned by Louis D. Pierce of East Greenwich; third, Miss Gray Gables (Cris Craft), owned by Albert W. Waitte of Onset. Distance—7 miles. Time—7:21. Average miles per hour—60.82.

Displacement boats, free-for-all, distance 7½ miles—Won by Curtis Wilgold II, owned by C. Roy Keys of Buffalo; second, Cris Craft, driven by Hamilton Smith and owned by the Noyes Marine Company; third Betty, owned by Louis D. Pierce. Time—9:48.

Ladies' race, not under 25 feet, not over 250 horsepower—Won by Miss Gray Gables, driven by Mrs. Arthur J. Utz of Port Washington; second, Scripps Dodge water car, owned by H. Mabey and driven by Mrs. Betty Wallace of Newton; third, Dart, owned by Frank Wigglesworth, Boston, driven by Mrs. Krim. Time—11:33. Miles per hour—38.98.

Whaling Boat Race—Won by U. S. S. Wright. Distance—2½ miles.

Displacement Boats, grand free-for-all—Won by Care Naught, owned by C. Roy Keys of Buffalo; second, Curtis Wilgold III, owned by C. Roy Keys of Buffalo; third, Cris Craft, owned by the Noyes Marine Sales Company of Boston. Time—10:10. Distance—7½ miles.

Stock Runabouts not under 25 feet and not over 250 horsepower—Won by Betty, owned by Louis D. Pierce of East Greenwich; second, Cris Craft, owned by George W. Morse of Boston; third, Miss Gray Gables, owned by A. W. Waitte of Onset. Time—7:17. Miles per hour—41.19.

WEST HUDSON STILL AHEAD.

Leaders' Positions Unchanged by Play in Lawn Bowling League.

This week's play in the New York and New Jersey Lawn Bowling League left the positions of the leaders unchanged, West Hudson still holding steadfastly to first place, while Brooklyn and New York maintained their tie for second place in the standing. Each of the teams was victorious, West Hudson taking the measure of Van Cortlandt by 22 shots to 17, Brooklyn defeating Essex County, 22 shots to 11, and New York winning over Plainfield, 24 shots to 19.

The standing of the league follows:

	W.	L.	D.	Shots for	Shots agst.	Pts.
West Hudson	6	1	0	142	112	12
Brooklyn	5	2	0	142	128	10
New York	5	2	0	149	142	10
Essex County	3	3	1	133	134	7
Montclair	3	3	1	118	124	7
Van Cortlandt	3	4	0	180	129	6
Plainfield	2	4	0	128	156	4
Maple Lawn	0	7	0	130	143	0

Games scheduled for this week-end are:

New York vs. Brooklyn at Central Park.
Plainfield vs. Essex County at Plainfield.
Van Cortlandt vs. Maple Lawn at Van Cortlandt Park.
West Hudson vs. Montclair at Kearny.

Times Wide World Photo.

SOME OF THE BOATS STARTING IN BAYSIDE YACHT CLUB RACE TO BLOCK ISLAND YESTERDAY.
Left to Right: Scorpio, Rissa, Nancy R., Rambler, Sagola, Dragon.

28 YACHTS START BLOCK ISLAND RACE

Craft Leave Bayside in Dwindling Breeze on 225-Mile Circuit Contest.

TIGRESS IN THE LEAD

Shows Way as Boats Pass Lloyd's Neck—Some May Finish Late Tonight.

By GROVER THEIS.

In a steadily dwindling breeze, twenty-eight schooners, sloops, yawls and cutters were sent on their way yesterday afternoon at 1 o'clock in the ninth annual auxiliary sailing yacht race from Bayside around Block Island and back to the starting point, which none of the entries is expected to reach before 10 o'clock tonight at least. If the weather does not freshen it is unlikely that any of the boats will cross the finish line until early tomorrow.

The run that the splendid looking fleet will have to cover calls for 225 miles in cruising trim, and if the wind does not completely desert the yachts there should be some interesting performances inasmuch as the skippers are always trying to think up new wrinkles in their rigging. They naturally are very taciturn about such matters, but when finally they come back there should be some stirring tales of experiments gone right or wrong, as the case may be.

When the committee on the power yacht Sunshine, owned by Karl Bickel, president of the United Press, went out to establish the starting line there was quite a brisk wind out of the northeast, but by the time the warning whistle was sounded this had died down to almost a mere breath and most of the boats were idling in the background toward Little Neck Bay and only a half dozen or so were near the place where they should be, between the committee boat and a little Bayshore Bird which was used as a mark boat.

Some Craft Under Power.

Except for these few the others came up under power, using some of their precious gasoline allowance at the very outset. However, a group of about a dozen went over pretty well bunched, while the others trailed along so that there was a difference of six and one-half minutes between the time that Seward deHart's Rissa, last year's winner and defending champion, crossed under sail and Otto Habeck's Camilla crossed under power.

In a race of such distance and with the handicaps involved, the start may not mean much, because each skipper has his own ideas as to what he is doing and going to do. Following the Rissa were Alfred F. Loomis's Hotspur, Irving D. Jacobsen's Trump, Alex Girtanner's Rambler, J. W. Rockawell's Nancy R., Hugh Kilmer's Idler and John W. Ripley's Kumalong. These were all to windward and then there came a momentary gap as the others passed the committee boat.

Depending on power or sail, according to each individual's discretion, the flotilla headed into the Sound and for the western shore on their way to lay their courses. By the time they reached Stepping Stone Light, J. S. Wilford's cutter Windrush was in front, with C. V. Kozlay's yawl Gleam in second position and the Kumalong third.

Freshening Breeze Comes Up.

As far as could be discerned, all were using power at this stage. However, when King's Point was reached a freshening breeze came up and the boats turned to sail for the time being. George B. Drake's Tigress and Horace B. Merwin's Malabar VII seemed to be getting the best of the air, but at Execution Light the Windrush was in front again.

That was as far as the committee boat stayed within eyeshot and all not actually on the racing craft returned to the Bayside Yacht Club for the vigil that will have to be held until the boats put back.

Tigress Shows the Way.

Special to The New York Times.

STAMFORD, Conn., Aug. 2.—When the leading boats passed Lloyd's Neck, approximately twenty miles from the starting line, Tigress was at the head of the fleet, between a quarter and a half mile in front of Malabar VII. Tigress was footing along with a huge balloon jib drawing, while the Bridgeport boat had every stick of canvas set that she could carry. In third place was Kumalong which, in addition to her working sails, had some sort of a contraption aloft set on a boom from the head of the mainmast and stayed to the end of the bowsprit. It would be hard to find a technical name for the sail, but it evidently served Commodore Ripley's purpose because it helped considerably in pushing his schooner along in the light variable wind that prevailed.

Robert D. Teller's yawl, Playmate, converted from her original rig as a New York yacht club thirty-footer, was next, sailing close in to the Long Island shore, with the Rambler, winner of the Bayside-Block Island races in other years, close astern. Delight and Windrush were next in order standing well down the middle of the Sound and getting, perhaps, the best of the southerly wind.

The rest of the fleet was stretched out over a distance of a mile or two.

MISS CARSTAIRS HERE TO RACE SPEED BOAT

British Motor Pilot Will Oppose Gar Wood Craft at Detroit on Labor Day.

Miss Marion B. Carstairs, British motor racer, arrived yesterday on the Berengaria, accompanied by Captain Campbell Marshall and her mechanic, Joe Harris, who will be with her when she drives her mystery speed boat Estell IV in the Labor Day contest on the Detroit River for the Harmsworth Trophy. Also in Miss Carstairs's party was Miss Mabel Jenkins.

Miss Carstairs said that her speed boat had been discharged from the Arabic at Halifax and that she would find it waiting for her at Lake Muskoka, Ontario, Canada. She does not know how the craft will perform, never having had it in water before. The boat is 35 feet long with a 9½-foot beam and has three motors of 950 horsepower each. It will be the most powerful craft she has ever driven.

Garfield Wood's fast speed boats have held the honors for the Harmsworth Trophy since 1920 and he has two new boats, Gar Wood VI and VII, with one of which he will defend the trophy.

Miss Carstairs has been in America once before. She is an athletic young woman. Her chief interest and pastime is motor boats, although she plays tennis and enjoys riding. She was dressed in a tailored black skirt, with pockets at the sides which she used to rest her hands, and a sports blouse. She has closely cropped black hair.

Asked if she engaged in motor boating for the sheer sport of the thing or planned to commercialize it, she replied: "I don't have to, but I may. If I have to turn to making boats for the money I will."

The question and answer were regarded by newspaper men as inconsequential, as the young woman has an annual income of more than £50,000.

"Do you think it possible to get more speed out of your ship than 100 miles?" she was asked.

"I don't think it can be done with a wooden hull," she answered. "It may be done with steel."

Miss Carstairs has been racing for five years. She has her speed boats built at her own sheds in Cowes, England, which is on the Isle of Wight. Two of the motors in the new craft she has employed before; the third is new.

English Cricket.

LONDON, Aug. 2 (Canadian Press Cable)—Nottinghamshire smothered Northants in an English county cricket match at Nottingham, winnings by an innings and 67 runs. The scores were: Notts, 218; Northants, 7¾ and 75 (Voce, seven wickets for 20 runs; S. Staples, three wickets for 36 runs).

South Africa beat Somerset at Taunton by an innings and 94 runs. South Africa hit up 302 for four wickets, declared, and Somerset, 152 and 146.

The Yorkshire-All-England fixture at Scarborough was abandoned on account of rain, as was the match between Gloucester and Surrey at the Kennington Oval.

In three other matches points went to leaders on the first innings. Middlesex had a lead on Worcestershire at Worcester; Kent on Hampshire at Bournemouth, and Glamorgan on Essex at Cardiff. Middlesex scored 180 for eight wickets, declared, and 67 for no wickets; and Worcester, 148 and 256 for eight wickets, declared, Kent got 298 (Ashdown, 74; Kennedy, five wickets for 94), and Hants, 189 and 208 for three wickets. Mead and Tennyson staged a fine stand in Hants' second innings and shut off a chance of a single innings defeat. Mead scored 102 and Tennyson 53. Both were not out. Glamorgan's score was 216 for four wickets, declared, and Essex 205 and 66 for two wickets.

The match between Lancashire and Derby at Manchester was drawn.

MISS WILLS OUT OF SINGLES.

May Play in Doubles in Maidstone Tennis Starting Today.

SOUTHAMPTON, N. Y., Aug. 2 (AP).—Miss Helen Wills has decided against competing in the singles of the annual Maidstone Club tennis tournament, which starts tomorrow. Just before the draw was made tonight the Maidstone tournament committee was informed that Miss Wills would not play in the singles, but possibly would compete in the doubles.

Gain Biltmore Forest Golf Final.

ASHEVILLE, N. C., Aug. 2 (AP).—Miss Deane Van Landingham of Charlotte, N. C., and Miss Margaret Maddux of Atlanta, Southern champion, today reached the final in the Biltmore Forest invitation golf tournament. Miss Van Landingham defeated Mrs. W. D. Doake of Atlanta, 4 and 3, and Miss Maddux defeated Mrs. R. Jones of Winston-Salem, N. C., 2 and 1.

MARBLEHEAD WINS YACHT RACE SERIES

Captures Match, 272½ to 252½, Despite Defeat by Buzzards Bay in Last Two Events.

EMMONS IS STAR SAILOR

With Cumming He Outpoints Veteran Skippers, Paine and Barker, by Splitting Tacks.

Special to The New York Times.

MARBLEHEAD, Mass., Aug. 2.—With more familiar conditions the Buzzards Bay yachtsmen turned the tables on Marblehead twice today in the last two races of the intersectional series, but the home boats won the match by a score of 272½ to 252½.

In the first race the entire fleet was bunched at the leeward mark, but in the beat up to the finish Gardner Emmons, a son of the late Robert W. Emmons, and Peter W. Cumming, son of Commodore R. W. Cumming of the Beverly Yacht Club, outsailed two of the best skippers in Marblehead, Paine and Barker.

The fleet was again clustered at the two off-shore marks in the second race, but once more young Emmons, followed by Taylor and Cumming, split tacks with Marblehead and won by a narrow margin.

The outstanding boat of the match of five races was the Gypsy, owned and sailed by Frank C. Paine, the creator of the class, which scored 57 points for Marblehead, while young Emmons totaled 50½ points with Tempe and took two of the prizes. As the fleet was finishing two Class R boats, the Doress from Larchmont and the Bobkat from Stamford, came in from Long Island Sound and will sail in the midsummer series which begins tomorrow and also for the Manhasset Cup week after next.

THE SUMMARIES.

FOURTH RACE.

Course—7 Miles Leeward and Return.

Yacht and Owner.	Finish. H.M.S.
Tempe—G. Emmons, Buzzards Bay	1:10:45
Hilo—P. W. Cumming, Buzzards Bay	1:10:54
Endeavor—E. D. Barker, Marblehead	1:11:01
Gypsy—F. C. Paine, Marblehead	1:11:16
Kiowa 3d—Jeffries and Childs, Marblehead	1:11:35
Eunice—D. Taylor, Buzzards Bay	1:12:08
Yolande—J. Parkinson, Buzzards Bay	1:12:28
Moonshine—J. Parkinson Jr., Buzzards Bay	1:15:15
Flintail—G. B. Dadney, Buzzards Bay	1:12:27
Comet—R. H. Jones, Marblehead	1:12:54
Caprice—R. Foster Jr., Marblehead	1:14:04
Evanthia—E. S. Welch, Marblehead	1:14:54
Jackanapes—Shepard Brothers, Marblehead	1:17:55
Cayuse—H. J. Sargent, Buzzards Bay	1:18:08

Score—Buzzards Bay 56; Marblehead 47.

FIFTH RACE.

Course—Triangular, 7 Miles.

Yacht and Owner.	Finish. H.M.S.
Tempe—G. Emmons, Buzzards Bay	1:56:15
Eunice—D. Taylor, Buzzards Bay	1:56:53
Hilo—P. W. Cumming, Buzzards Bay	1:56:57
Jackanapes—Shepard Brothers, Marblehead	1:57:27
Endeavor—E. D. Barker, Marblehead	1:57:29
Gypsy—F. C. Paine, Marblehead	1:58:30
Flintail—G. B. Dadney, Buzzards Bay	1:59:07
Yolande—J. Parkinson, Buzzards Bay	1:59:15
Moonshine—J. Parkinson Jr., Buzzards Bay	1:59:52
Evanthia—E. S. Welch, Marblehead	2:00:38
Cayuse—H. J. Sargent, Buzzards Bay	2:00:49
Comet—R. H. Jones, Marblehead	2:01:07
Caprice—R. Foster Jr., Marblehead	2:01:20
Kiowa 3d—Jeffries and Childs, Marblehead	2:01:37

Score—Buzzards Bay 64; Marblehead 41.
Final score—Marblehead 272½; Buzzards Bay 252½.

PRENTICE STARS IN MEET.

J. D. Rockefeller's Grandson Wins Two Sprints in C. M. T. C. Games.

BURLINGTON, Vt., Aug. 2 (AP).—Speiman Prentice, grandson of John D. Rockefeller, was high point man of the Citizens' Military Training Corps in the athletic meet at the Fort Ethan Allen encampment here today. He won the 100 and 220 yard dashes to score ten points.

Fred S. Chamberlain of Worcester, Mass., was second with eight points.

Other News of Sports On Next Two Pages

Boats and Ratings in Block Island Race

Yacht.	Rig.	Owner.	Club.	Length Over All.	Rating.	Time Allow.	Time P'ly.	Gas Gal.
Tigress	Sch.	George B. Drake	Bayside	56.07	56.58	5:56:36	..	32½
Ulua	Yawl	W. S. Gould Jr.	American	55.05	56.42	5:39:48	5½	25
Malabar VII	Sch.	Horace B. Merwin	Black Rock	53.08	53.47	5:33:48	2½	28
Volador	Sch.	W. H. Hamilton Jr.						
		A. K. Hamilton	Pine Orchard	51.00	51.00	7:28:12	..	29
Rissa	Sch.	Seward De Hart	Harlem	50.10½	50.68	7:30:36	..	28½
Avlon	Yawl	Robert P. Miller	City Island	50.00	50.00	7:40:12	2½	21½
Windrush	Cut.	J. S. Wilford	Philadelphia	47.00	47.00	8:01:12	2½	21½
Virginian	Yawl	Francis A. Culbert	Seawanhaka-Cor.	46.10	46.83	8:51:36	3½	23½
Rambler	Slp.	Alex Girtanner	Bayside	44.07	46.81	8:52:00	..	23½
Gleam	Yawl	C. V. Kozlay	Larchmont	46.05	46.74	8:53:24	1½	24½
Kumalong	Sch.	John W. Ripley	Bayside	46.05	46.25	9:02:12	..	20½
Valkerda II	Cut.	Mrs. W. H. Isom	Huntington	45.06	45.78	9:14:36	..	20½
Delight	Sch.	R. Arthur Fulton	Cedarhurst	45.03	45.25	9:23:12	..	25½
Idler	Yawl	Hugh Kilmer	Larchmont	45.03	45.22	9:23:48	..	24½
Playmate	Yawl	Robert D. Teller	Bayside	43.00	43.50	9:58:48	5½	19½
Sagola	Yawl	W. A. Driscoll	American	42.04	42.33	10:21:36	..	20½
Camilla	Sch.	Otto Habeck	Morris	41.00	41.00	10:48:12	..	19
Norseman	Yawl	Henry Starke	City Island	39.00	39.00	11:29:12	..	17½
Josephine	Yawl	A. W. Pratt	Bayside	38.03	41.02	11:32:12	1½	17½
Windrift	Yawl	G. G. Cochran Jr.	Crescent A. C.	37.10	37.89	11:31:36	..	19
Dragon	Yawl	Phillip S. Patten	Larchmont	37.07	37.00	11:56:12	..	18½
Nancy R.	Slp.	J. W. Rockwell	New York	35.02	34.95	12:39:12	..	21
Quivette	Yawl	Harold S. Smith	Port Washington	35.00	33.17	12:54:48	..	15½
Scorpio	Cut.	W. J. Tiesse	Seawanhaka-Cor.	32.10	34.47	12:58:48	..	20
Sail Ho	Cut.	John F. String						
		Joseph S. String	Shelter Island	32.07	34.21	13:04:00	..	19½
Hotspur	Cut.	Alfred F. Loomis	Cruising Club of America	32.09	33.86	13:11:00	..	17½
Trump	Yawl	Irving D. Jakobson	New York Canoe	34.02	34.17	13:04:48	..	19½
Rampina	Sch.	J. E. Shaw	New York	40.11	49.02	7:40:48	1½	25½

Motorists Wise

SIMONIZ

TRADE MARK REG. U.S.A

Protects *and* makes *all* finishes last longer

EVERY CAR NEEDS SIMONIZ TO protect the finish, make it last longer and keep the colors from fading. It is the modern way of cleaning and protecting all fine finishes, including Duco and lacquers. It is used and recommended by motor car manufacturers, body builders and hundreds of thousands of motorists everywhere who have found Simonizing keeps their cars looking new and beautiful for years.

It is easy to Simoniz a car. Simoniz Kleener thoroughly cleans and restores the lustre to the finish by removing all grime, stains and blemishes. And, Simoniz provides that beautiful dustproof protection that makes it so easy to keep a car clean and bright.

Insist on Simoniz and Simoniz Kleener—all leading hardware and auto accessory dealers have them—and drive a car that always looks new and beautiful.

THE SIMONIZ COMPANY
CHICAGO, U. S. A.

If you want to have your car Simonized, prompt, efficient and courteous service can be obtained at

THE SIMONIZ COMPANY

217 WEST END AVENUE at 70th St. Telephone: ENDICOTT 4977-8-9 NEW YORK CITY

Falk's Homer in Ninth Beats Yanks, 9-8; Reds Stop Giants, 3-2; Robins Lose, 14-7

INDIANS' 4 IN 9TH SUBDUE YANKS, 9-8

Falk's Homer With 2 on Bases Proves Crushing Blow to Champions' Hopes.

J. SEWELL ALSO CONNECTS

Yankees Twice Lose 3-Run Lead—Victory Is Cleveland's Eighth in 11 Meetings.

By WILLIAM E. BRANDT.

Cleveland's rising young Indian team dealt the Yankees a crushing blow yesterday. They hit both the homers in the game, and the one that made all the difference to the Yanks and the 6,000 witnesses was Bib Falk's drive into the right-field bleachers in the ninth with two on bases.

This master stroke changed an imminent Yankee victory into a 9-to-8 defeat. Cleveland's superiority complex regarding the champions drew fresh strength from the last-ditch victory, for it was Cleveland's eighth victory in eleven meetings with the Yanks this year.

They opened and closed their attack with homers. Joe Sewell arched a four-bagger into the right-field seats off Pipgras in the first inning. In between the homers of Sewell and Falk the Yanks gained a three-run lead, lost it again, then built up another three-run lead which lasted until the ninth.

Fred Heimach threw the ball that Falk slammed into the stands for the winning wallop. Fred, who has been first-pick emergency man for Miller Huggins this year, had much to be proud of up to that moment.

Heimach Comes on Scene.

Heimach came on the scene in the fifth, right after the Indians had scored four runs on Pipgras and given their southpaw, Joe Shaute, a 5-to-4 lead. In the seventh, with the score still at those figures, two out and the bases empty, Heimach started something with a single to right.

Combs also singled, and when Morgan fumbled Heimach scored from first and Combs took third. Then Fonseca muffed Robertson's high bounder and Combs scored. Three thundering whacks by Gehrig, Ruth and Meusel off Willis Hudlin in the eighth put two more runs over.

Ruth's was the prize punch. The ball reached the bleachers wall in left centre on its second bounce. It counted a triple, scoring Gehrig. Meusel's line single sent Ruth home.

Morgan's Double Starts Indians.

Heimach had an 8 to 5 lead going into the ninth. Morgan doubled over Ruth's head. J. Sewell bounced out, but Koenig juggled Averill's roller. Fonseca's looping liner to right field fell just inside the foul line for a double, scoring Morgan. There was nothing fluky about the next hit. Heimach had two strokes on Falk and tried for the third. But that was the one that never got across the plate.

The Yanks gave the fans a thrill with a ninth-inning rally. Gehrig's third hit, a rousing double to left, was the only hit concerned. A pass to Durst opening the inning and an intentional pass to Ruth after Gehrig's double filled the bases with two out, but Lazzeri's hearty drive floated straight to Falk.

Manager Peckinpaugh was sent home early by Umpire George Moriarty for claiming interference with a double play which he alleged against Cedric Durst.

Combs is on something of a hitting streak. His single in the seventh was his seventh hit in ten times at bat.

Pipgras has been knocked out of the box by the Indians four times this year so far. Yesterday he lasted longer than in any of his other efforts to tame the tribe.

The box score:

CLEVELAND (A.)	ab.	r.	h.	po.	a.	e.	NEW YORK (A.)	ab.	r.	h.	po.	a.	e.
Morgan, rf	4	1	1	2	0	1	Combs, cf	5	2	3	4	0	0
J. Sewell, 3b	5	2	2	0	2	0	Roberts'n, 3b	5	1	1	1	1	0
Averill, cf	5	2	1	5	0	0	Gehrig, 1b	4	1	2	10	0	0
Fonseca, 1b	4	2	1	9	1	1	Ruth, rf	4	1	2	2	0	0
Falk, lf	4	1	1	4	0	0	Lazzeri, 2b	4	0	1	3	4	0
Modapp, 2b	3	0	1	1	1	0	Meusel, lf	4	0	1	3	0	0
Gardner, ss	4	0	0	4	4	0	Bengough, c	4	0	0	3	0	0
L. Sewell, c	4	1	0	3	2	0	aPeinbrook	1	0	0	0	0	0
Shaute, p	3	1	2	1	0	0	Dickey, c	1	0	0	1	0	0
aFerrell	1	0	0	0	0	0	Koenig, ss	4	0	1	2	3	2
Hudlin, p	0	0	0	0	1	0	Pipgras, p	1	0	0	0	0	0
							Heimach, p	1	0	0	0	0	0
Total	40	9	11	27	11	2	Moore, p	0	0	0	0	0	0
							dDurst	1	0	0	0	0	0
							Total	36	8	13	27	10	2

aBatted for Shaute in eighth.
bBatted for Bengough in seventh.
cBatted for Moore in ninth.
dBatted for Heimach in ninth.

Cleveland	1	0	0	4	0	0	0	4	0	—	9
New York	2	0	2	0	0	0	2	2	0	—	8

Runs batted in—J. Sewell 1, Lazzeri 2, Ruth 2, Fonseca 2, Hodapp 2, Meusel 1, Falk 3, Averill 1.

Two-base hits—Lazzeri, Morgan, Fonseca, Gehrig. Three-base hits—Fonseca, Ruth. Home runs—J. Sewell, Falk. Sacrifices—Gehrig, Ruth. Double play—Gardner and Fonseca. Left on bases—New York 6, Cleveland 7. Bases on balls—Off Pipgras 3, Shaute 1, Hudlin 2. Struck out—By Pipgras 3, Shaute 1. Hits—Off Pipgras 6 in 4 2-3 innings, Heimach 5 in 3 2-3, Shaute 9 in 7. Hudlin 4 in 2, Moore 0 in 2-3. Wild pitch—Shaute. Winning pitcher—Hudlin. Losing pitcher—Heimach. Umpires—Van Grafilan, McGowan and Moriarty. Time of game—2:25.

SENATORS TRIUMPH, 5 TO 3.

Hadley Returns to Form as the Browns Lose Again.

WASHINGTON, Aug. 2 (AP).—Irving Hadley returned to form today and the Washington Senators again defeated St. Louis, 5 to 3. Hadley blanked the Browns in seven innings and was touched for only seven hits. The Senators got ten hits off of Crowder.

The box score:

ST. LOUIS (A.)	ab.	r.	h.	po.	a.	e.	WASHINGTON (A.)	ab.	r.	h.	po.	a.	e.
Rice, lf	4	0	1	2	0	0	Judge, 1b	4	0	1	11	0	0
O'Rourke, 3b	4	0	0	2	2	0	Rice, rf	3	1	2	3	0	0
McGowan, rf	4	1	2	2	0	0	Goslin, lf	4	0	1	2	0	0
Schulte, cf	4	0	1	2	0	0	Myer, 2b	3	1	2	1	1	0
Kress, ss	4	0	1	2	3	0	West, cf	4	0	1	2	0	0
McNeely, 1b	4	0	1	11	1	0	Tate, c	4	0	2	10	0	0
Mellilo, 2b	3	0	0	4	2	1	Cronin, ss	3	1	2	1	3	1
Manion, c	3	0	1	3	1	0	Hayes, 3b	3	1	0	2	0	0
Crowder, p	3	0	0	0	1	0	Hadley, p	3	0	0	0	1	0
aBrannon	1	0	0	0	0	0							
bBadgro	1	0	1	0	0	0							
Total	34	2	7	28	9	1	Total	30	5	10	27	10	1

aBatted for Manion in ninth.
bBatted for Crowder in ninth.

St. Louis	2	0	0	0	0	0	0	0	1	—	3
Washington	0	2	0	0	2	0	0	1	x	—	5

Runs batted in—Kress 2, Judge 3, Myer 1, West 1, Badgro 1.

Two-base hits—McGowan, Kress, Rice, McNeely. Three-base hits—Judge, Myer. Stolen bases—Myer. Sacrifices—Hadley, West. Double plays—Hadley, Myer and Judge. Left on bases—St. Louis 7, Washington 11. Bases on balls—Off Crowder 3, Hadley 3. Struck out—By Crowder 2, Hadley 2. Umpires—Connolly and Dineen. Time of game—1:45.

Five Leading Batsmen In Each Major League

AMERICAN LEAGUE.

	G.	AB.	R.	H.	PC.
Foxy, Philadelphia	100	357	88	139	.389
Manush, St. Louis	93	405	66	151	.373
Simmons, Phila.	96	391	80	143	.366
Fonseca, Cleveland	100	398	69	140	.361
Lazzeri, New York	95	364	59	130	.357

Leader a year ago, Goslin, Washington, .400.

NATIONAL LEAGUE.

	G.	AB.	R.	H.	PC.
Herman, Brooklyn	95	372	71	152	.409
O'Doul, Philadelphia	99	400	94	154	.385
Terry, New York	108	426	68	157	.374
Hornsby, Chicago	99	385	96	140	.364
Klein, Philadelphia	98	400	81	145	.363

Leader a year ago, Hornsby, Boston, .388.

ATHLETICS TRIUMPH AFTER UPHILL FIGHT

Trail, 8-0, After Tigers' Second Inning, but Finish Game by Winning, 11-10.

BOLEY'S SACRIFICE DECIDES

Sends In Simmons in 8th With Run That Settles Issue—Mackmen Widen Lead to 11½ Games.

PHILADELPHIA, Aug. 2 (AP).—Detroit scored six runs in the first inning and two more in the second to lead, 8-0, but the Athletics' uphill battle gained them an 11 to 10 victory today and the Mackmen swept the four-game series with the Tigers. As the Yankees lost, the Mackmen gained a full game on their rivals and now lead by 11½ games.

Jack Quinn lasted only part of the first inning, but Rommel and Shores were effective in the rescue rôle. Shores received credit for the victory. The Athletics started to hammer Kyle Graham in the second inning with their first three-run rally. Carroll relieved him in the sixth and forced in the tying run in the eighth with a walk. Boley followed with a sacrifice that scored Simmons with the winning counter, the victors scoring three runs in the decisive inning.

Heilmann hit two home runs and two singles for the Tigers. McManus and Alexander of Detroit also hit for the circuit.

The box-score:

DETROIT (A.)	ab.	r.	h.	po.	a.	e.	PHILADELPHIA (A.)	ab.	r.	h.	po.	a.	e.
Johnson, lf	5	1	3	2	0	0	Bishop, 2b	3	0	1	0	2	1
Rice, cf	4	2	1	4	0	0	Haas, cf	4	1	2	5	0	0
Gehringer, 2b	4	1	0	1	0	1	Cochrane, c	3	2	0	4	1	0
Heilmann, rf	5	2	4	3	0	0	Simmons, lf	3	1	1	3	0	0
Alexander, 1b	5	2	3	5	0	0	Foxx, 1b	4	2	2	7	2	0
McManus, 3b	5	1	1	2	2	1	Miller, rf	4	1	0	3	0	0
Shea, c	4	0	1	5	1	0	Dykes, 3b	4	1	0	1	1	0
aHargrave	1	0	0	0	0	0	Hale, 3b	0	0	0	0	1	0
Westlng, ss	4	0	0	2	1	1	Boley, ss	4	2	2	2	3	0
bFothergill	1	0	0	0	0	0	Quinn, p	3	0	0	0	2	0
Graham, p	3	0	1	0	0	0	Rommel, p	1	1	1	1	0	0
Carroll, p	1	0	0	0	1	0	Shores, p	2	0	0	0	0	0
Total	40	10	15	24	5	4	Total	33	11	1	27	13	1

aBatted for Shea in ninth.
bBatted for Westling in ninth.

Detroit	6	2	0	0	1	0	0	1	0	—	10
Philadelphia	0	3	0	1	2	2	0	3	x	—	11

Runs batted in—Gehringer 1, Heilmann 3, Alexander 3, McManus 2, Dykes 1, Rommel 2, Haas 1, Boley 2, Simmons 2, Miller 1.

Two-base hits—Alexander, Foxx, Dykes, Boley, Haas. Three-base hit—Simmons. Home run—McManus, Heilmann 2, Alexander. Stolen base—Miller. Sacrifices—Rommel, Haas, Boley. Left on bases—Detroit 8, Philadelphia 10. Bases on balls—Off Graham 6, Carroll 2, Rommel 2, Shores 2. Struck out—By Graham 1, Carroll 1, Rommel 2. Hits—Off Graham 9 in 5 innings (none out in sixth), Carroll 1 in 3, Quinn 3 in none (pitched to four batters), Rommel 3 in 6, Shores 1 in 3. Wild pitch—Quinn. Winning pitcher—Shores. Losing pitcher—Carroll. Umpires—Hildebrand and Guthrie. Time of game—2:14.

NEWARK IS BEATEN EIGHTH TIME IN ROW

Bows, 6 to 5, as Reading Wins Seventh Straight by Rally in Seventh Inning.

READING, Pa., Aug. 2 (AP).—Reading staged a three-run rally in the seventh inning to win its seventh game in a row over Newark today, 6 to 5. The Newark team now has lost eight straight.

The keys drove Carl Fischer off the hill in the seventh when Taylor tripled with two on to tie the score. Quellich then hit a sacrifice fly to drive home the winning run. Max West hit two home runs for the Bears, each with the bases unoccupied.

The box score:

NEWARK (A.)	ab.	r.	h.	po.	a.	e.	READING (N.)	ab.	r.	h.	po.	a.	e.
Conlan, lf	5	0	0	1	0	0	Walsh, 2b	5	0	2	5	2	0
Latzke, 2b	3	0	0	1	2	0	Hawks, 1b	4	0	0	9	2	0
Wrightstone, rf	4	0	1	2	0	0	Whitman, cf	4	2	2	1	0	0
West, cf	4	2	2	2	0	0	Taylor, 3b	4	1	1	1	3	0
Pipp, 1b	5	0	0	8	0	0	Quellich, lf	3	0	2	1	0	0
Malone, 3b	3	1	2	1	1	0	Mullen, 3b	3	0	2	2	0	0
Sterup, ss	4	1	2	0	5	0	Jurges, ss	4	0	2	2	0	0
Hanling, ss	0	0	0	1	0	0	Smith, c	4	0	1	7	0	0
Stahlman, c	3	1	2	3	1	0	Fowler, p	4	1	2	0	1	0
Fischer, p	3	0	1	0	2	0							
Pruett, p	1	0	0	0	0	0							
aBush	1	0	0	0	0	0							
Total	38	5	12	26	7	0	Total	33	6	13	27	12	0

aBatted for Pruett in ninth.

Newark	0	0	2	0	1	0	0	1	0	—	5
Reading	0	0	0	3	0	0	0	3	x	—	6

Runs batted in—Whitman 2, Taylor 2, Quellich 1, Mullen 1, West 2, Fischer 2, Latzke 1.

Two-base hits—Walsh, West. Three-base hit—Taylor. Home run—West. Sacrifices—Fischer, Latzke, Mullen, Stevens, Quellich. Double play—Walsh, Jurges and Hawks. Left on bases—Reading 9, Newark 10. Bases on balls—Off Fowler 5, Fischer 4. Struck out—By Fowler 4, Fischer 3, Pruett 2. Hits—Off Fischer 4 in 6 1-3 innings, Pruett 9 in 3 2-3. Losing pitcher—Fischer. Umpires—Michaels, Finneran and Carroll. Time of game—2:30.

PACIFIC COAST LEAGUE.

AT SAN FRANCISCO.

	R.	H.	E.
Los Angeles	0	0	0
Missions	1	2	0

Batteries—Roberts and Warren; Pillette and Hoffmann.

AT LOS ANGELES.

	R.	H.	E.
San Francisco	1	1	0
Hollywood	1	0	0

Batteries—Gomez and Read; Holleran and Severeid.

AT OAKLAND.

	R.	H.	E.
Sacramento	0	0	0
Oakland	1	0	0

Batteries—Bryan and Koehler; Crashead and Lombard.

AT PORTLAND.

	R.	H.	E.
Seattle	0	0	0
Portland	3	0	0

Batteries—Pitch and Steinecke; Chesterfield and Woodall.

STANDING OF THE CLUBS.

	W.	L.	PC.		W.	L.	PC.
San Fran.	27	9	.750	Portland	19	18	.514
Missions	21	12	.636	Oakland	18	20	.391
Hollywood	19	11	.633	Sacramento	14	21	.344
Los Angeles	20	13	.606	Seattle	7	25	.219

Players of the Game

Babe Ruth—To the Links From the Diamond

By JAMES S. CAROLAN.

All rights reserved.

TWO 78s in one day over a difficult course. That was the record made by Babe Ruth a few days ago when the Yankees had an off day in the schedule. Par is 71 and never has been broken, according to members of the St. Albans Golf Club, where Ruth played, and his scores were recognized as the products of a master.

Here we have baseball's greatest slugger turning his attention to a game that is supposed to be detrimental to his specialty—hitting—due to a conflict in strokes.

"Baseball certainly has hurt your style," Babe was told as he tried a few practice swings.

"Yea?" he answered as he stepped to the first tee. An instant later he tapped the ball for a drive of 325 yards. That was the start of an afternoon of great driving. He holed out with a birdie 4 on a long par 5 hole later, then turned to a friend:

"Sure it has hurt; I must sacrifice distance for accuracy."

But to the party which followed him for the thirty-six-hole foursome it was difficult to see how he was handicapped. His drives averaged 300 yards and his average suffered only on the short holes.

Ruth of the Links.

When Ruth decides that he no longer can follow the pace in baseball, do not be surprised to see him among the golf headliners and drawing crowds to the links as he has to the stadiums.

"I can hit that old ball," he said, after shooting one over a trapped fairway some 275 yards distant. "You know Walter Hagen has talked to me about a trip. Doesn't sound so bad. This game certainly gets a hold on you."

"Don't you find it quite a handicap to shift from the baseball swing to the golf stroke?" he was asked.

"Not at all," he answered. "It's all a case of follow through and keeping your eye on the ball. If you take your eye off the pitcher, you'll awaken in a hospital; if you lift your head on the links, you're in trouble."

How to Handicap Him.

If Ruth ever makes golf his profession, fear is felt for the present layouts, for the Babe is considered just a trifle too strong for "miniature" courses.

"With that drive," remarked one of the gallery, "it will be necessary to lengthen the holes to 1,000 yards, deaden the ball and give him a toothpick for a driver."

And it is just as well for the industry that all golfers are not Ruths. But he surely would help the caddies. Why? Well, all the Babe needs is a driver, a mashie and a putter; sometimes just a driver and a putter; once he used just a putter.

Times Wide World Photo.
BABE RUTH.

On the 177-yard eleventh, which is well trapped, Ruth's attention was called to Jim Barnes's comment that this hole was a genuine test of golf.

"What do you mean test?" the Babe answered. "I'll show you what I think of the experts."

Putter for a Driver.

Ruth carefully looked over his limited set of clubs and, to the amazement of all, selected a putter.

"Here's to Barnes!" he smiled, then tapped the ball. It struck in front of the green and bounced within twelve feet of the hole. He missed a birdie two, but was out for a par three.

"What can you do with a man like that?" moaned one fan. "The superman of baseball will be the superman of golf."

Ruth's longest drive was 395 yards. The ball carried 300 yards and rolled the remaining distance. The fairways were fast and this helped the Babe's average.

However, two shots needed only the Ruthian loft. One carried 360 yards on the fly, then dropped into a pond. That was on the 402-yard eighteenth.

The Drive That Lingers.

Ruth's greatest shot, in the opinion of the gallery, was on the 326-yard dog's leg twelfth. He used a spoon from the tee, arched and sliced the ball over the tops of high, spreading trees, and the ball stopped a few yards short of the green.

"Like hitting the ball over the Woolworth Building," remarked a witness.

"Worse," replied another. "Trees have limbs."

Ruth admitted that he did not put all his power into his drives in the interest of accuracy. By request he made an attempt for distance on another dog's leg hole, the 425-yard seventeenth. His swing was terrific, his hook pronounced, and the ball sailed over the tops of the trees. But what a drive!

Drives of 250 yards look like bunts compared to Ruth's homers. It makes his opponents "press," and "pressing" is not good for the game.

After Baseball, Then—

When his baseball days are over, what next? He just smiled when asked if golf had the appeal. But it seems well established that soon Ruth will be making an American tour as a golf celebrity. And soon we can expect to hear the golfers wail:

"Take out the lively ball, the Babe is coming."

The other members of Ruth's foursome were Jack Doyle and Joseph Curtis of St. Albans and George Lovell of Winged Foot. The referee was Oliver Spencer of St. Albans.

The chart of Ruth's thirty-six holes follows:

Hole.	Yards.	Par.	Ruth 1st Round.	Ruth 2d Round.
1	353	4	6	4
2	118	3	3	5
3	336	4	4	4
4	362	4	4	5
5	502	5	6	4
6	445	4	4	6
7	355	5	5	5
8	407	4	4	5
9	154	3	3	3
Total	3,282	36	39	41
10	353	4	5	5
11	177	3	4	3
12	326	4	3	5
13	303	4	4	5
14	517	5	5	4
15	212	3	4	4
16	331	4	5	4
17	425	4	4	4
18	402	4	4	4
Total	3,056	35	40	38
Grand total	6,318	71	79	79

JERSEY CITY LOSES TWICE TO ORIOLES

Drops Opener by 3 to 2, Then Bows in Final, 10-7, After 7-Run Rally in the Fourth.

BALTIMORE, Aug. 2 (AP).—Although Jersey City made a game bid for victory in both games, the Orioles closed the series by winning the double header today by 3 to 2 and 10 to 7.

Andy Chambers held the invaders to seven hits in the opener while Henderson and Hopkins were touched up for eight. Henderson was forced from the contest when he was hurt by Layne's drive in the sixth. Jersey City staged a fourth inning rally that netted seven runs in the nightcap but was held safely thereafter.

Hollingsworth, who started for the locals, went out in this frame and Coumbe's relief was so faulty that Holschauser was called in and he finished the game.

George Loepp had two homers and a single in the nightcap to help give the Orioles their eighth straight victory.

The box scores:

FIRST GAME.

JERSEY CITY (I.)	ab.	r.	h.	po.	a.	e.	BALTIMORE (I.)	ab.	r.	h.	po.	a.	e.
Jordan, 1b	3	1	0	9	1	0	Loepp, cf	3	2	1	6	0	0
Wera, 3b	4	0	1	2	3	0	James, 2b	3	0	1	4	4	0
Kunesh, cf	4	0	0	2	1	0	Neun, 1b	4	0	1	8	1	0
Walsh, lf	4	0	1	0	0	0	Smith, rf	4	0	1	2	0	0
Manger, 2b	3	1	1	1	2	0	Layne, lf	3	0	1	1	0	0
Jorgens, c	3	0	1	11	0	0	Moore, ss	3	1	1	2	3	0
Solkirk, rf	3	0	0	0	0	0	Lamotte, 3b	3	0	1	1	3	1
Hopkins, ss	3	1	1	2	3	0	Crouch, c	3	0	1	7	0	0
Rhodes, p	3	1	1	0	2	0	Holtwarth, p	1	0	0	0	0	0
							Coumbe, p	0	0	0	0	0	0
							Holschauser, p	1	1	1	0	1	0
Total	34	3	7	27	12	0	Total	32	4	10	33	12	1

Jersey City	0	0	0	0	0	0	0	0	0	—	0
Baltimore	0	0	0	1	0	0	1	0	x	—	2

Runs batted in—Loepp, Layne, Neun 1, Rhodes 2, Kunesh 1, Smith 1, Lamotte 1, Moore 1.

Two-base hits—Lamotte, Walsh, Kunesch, James, Jorgens. Three-base hits—Neun, Cronin, Kunesh. Home runs—Loepp 2. Stolen bases—Loepp, Layne 2. Sacrifices—Layne, Moore, Manger, Wera, Neun 2. Left on bases—Baltimore 5, Jersey City 6. Bases on balls—Off Rhodes 4, Hollingsworth 3, Holschauser 1. Struck out—By Hollingsworth 4, Rhodes 6, Holschauser 2. Hits—Off Hollingsworth 4 in 3 1-3 innings, Coumbe 2 in 1-3, Holschauser 3 in 3 1-3. Hit by pitcher—By Coumbe (Jordan). Passed ball—Jorgens. Winning pitcher—Holschauser. Umpires—Parker, Derr and Clark. Time of game—1:50.

Hagenlacher Double Victor.

Eric Hagenlacher won two cushion carom matches at the Fourteenth Street Billiard Academy yesterday, defeating J. Sexton, 100 to 51, and J. McKeon, 100 to 63.

RED SOX WIN IN TENTH OVER WHITE SOX, 3 TO 2

Double by W. Barrett, Regan's Single Decide Game After Chicago Breaks Tie in Tenth.

BOSTON, Aug. 2 (AP).—The Red Sox beat the White Sox, 3 to 2, in ten innings here today. Chicago scored in the first of the tenth on Taitt's double and Berg's single.

In the Boston half Heving, with one out, reached first when Berg let a third strike get away from him. Scarritt forced Narlesky, who ran for Heving. Bill Barrett's double scored Scarritt to tie the count and Regan's single scored Barrett for the victory.

The box score:

CHICAGO (A.)	ab.	r.	h.	po.	a.	e.	BOSTON (A.)	ab.	r.	h.	po.	a.	e.
Metzler, lf	4	1	1	1	1	0	Rothrock, cf	5	0	1	2	0	0
Cissell, ss	5	0	0	2	5	1	Berger, 2b	4	0	1	1	6	0
Shires, 1b	5	0	0	13	1	0	aHeving	0	0	0	0	0	0
Reynolds, cf	4	0	2	5	0	0	bNarlesky	0	0	0	0	0	0
Kamm, 3b	4	0	0	0	0	0	Scarritt, lf	5	1	2	3	0	0
Tedt, rf	4	1	1	1	0	0	W. Barrett, rf	5	1	2	2	0	0
Hunfield, 2b	4	0	1	5	4	1	Regan, 3b	5	0	2	1	0	0
Berg, c	4	0	1	2	1	1	Todt, 1b	4	0	2	17	0	0
Faber, p	4	0	1	0	3	0	cReeves	0	0	0	0	0	0
							M. Gaston, p	0	0	0	0	0	0
Total	38	2	7	30	15	3	Total	39	3	10	30	17	1

*Two out when winning run was scored.
aBatted for Gerber in tenth.
bBatted for Heving in tenth.
cBatted for Todt in ninth.
dBatted for Russell in ninth.

Chicago	1	0	0	0	0	0	0	0	1	0	0	1	— 2
Boston	0	0	0	0	0	0	0	0	2	0	0	1	— 3

Runs batted in—Reynolds 1, Berg 1, Gerber 1, W. Barrett 1, Regan 1.

Two-base hits—Reynolds, Taitt, Hunnefield, Faber, W. Barrett. Three-base hits—Gerber, Todt. Stolen bases—Rothrock, Williams. Sacrifice—Cissell. Double plays—Hunnefield and Cissell; Rhyne, Gerber and Williams. Left on bases—Chicago 4, Boston 9. Bases on balls—Off Faber 1, Struck out—By Faber 3, Russell 1, Gaston 1. Hits—Off Russell 5 in 3 innings, Gaston 2 in 1. Wild pitch—Faber. Winning pitcher—Gaston. Umpires—Campbell, Owens and Geisel. Time of game—1:50.

Corbett Defeats Silverberg.

BRISBANE, Australia, Aug. 2 (AP).—Dick Corbett of London won a decision from Pinky Silverberg, New York lightweight, in an exciting 15-round bout tonight.

PIRATES SHUT OUT BY PHILLIES, 2-0

Suffer Third Loss in Series Despite Their 11 Hits to Only 6 by Opponents.

PITTSBURGH, Aug. 2 (AP).—Philadelphia, with Sweetland pitching, made it three out of four for the series by defeating the Pirates today by 2 to 0. The Phillies made one run in the fifth, and that ended the scoring until the ninth, when Hurst batted out his twenty-third home run of the season.

Sweetland yielded eleven hits, but the strong defense behind him prevented scoring. French, hurling for the Pirates, allowed only six safeties.

The box-score:

PHILADELPHIA (N.)	ab.	r.	h.	po.	a.	e.	PITTSBURGH (N.)	ab.	r.	h.	po.	a.	e.
Thomps'n, 2b	5	0	2	3	5	0	Bartell, 2b	5	0	1	3	5	0
Friberg, rf	3	0	0	2	0	0	L. Waner, cf	5	0	0	3	0	0
O'Doul, lf	4	0	1	1	0	0	P. Waner, rf	4	0	1	1	0	0
Klein, cf	4	0	0	2	0	0	Comorosky, lf	4	0	1	2	0	0
Whitney, 3b	4	0	0	2	1	0	Traynor, 3b	4	0	1	1	2	0
Hurst, 1b	4	1	2	11	0	0	Hemsley, c	4	0	2	7	1	0
Thevenow, ss	3	0	0	1	3	0	Gelbert, ss	3	0	1	0	3	0
Davis, c	3	0	2	5	0	0	Kremer, p	3	0	0	0	2	0
Sweetland, p	4	0	1	0	4	0	aFlagstead	1	0	0	1	0	0
Total	38	2	6	27	13	0	Total	36	0	11	27	16	0

aBatted for Tranch in ninth.

Philadelphia	0	0	0	0	1	0	0	0	1	—	2
Pittsburgh	0	0	0	0	0	0	0	0	0	—	0

Run batted in—Hurst 1.

Two-base hits—P. Waner, Traynor. Three-base hits—Clarke, O'Doul. Home run—Hurst. Sacrifices—Thevenow, French. Double plays—Thompson, Thevenow and Hurst; Traynor, Bartell and Sheely; French, Hemsley and Sheely. Left on bases—Philadelphia 8, Pittsburgh 6. Bases on balls—Off Sweetland 2, French 4. Struck out—By French 5. Umpires—Klem

National Title Is Captured by N.Y.A.C. Oarsmen

We lock up at noon today, thus giving you all the A. M. for getting your week-end wardrobe ready.

Specially interesting: 4-piece light weight golf suits that were $65 to $85—

$45 now!

Coat, vest, knickers, longs; makes 2 suits to wear, but only 1 to carry!

White flannels, linen suits.

Shirts, ties, shoes, hats, bathing suits.

Trunks. Bags.

ROGERS PEET COMPANY

Broadway at Liberty | Broadway at Warren | Broadway at 13th St.

"Six Convenient Corners"

Herald Sq. at 35th St. | Fifth Ave. at 41st St.

Tremont at Bromfield
Boston, Massachusetts

NEW YORK A. C. CREW WINS NATIONAL TITLE

Leads Jim Rice's Detroit Eight by a Quarter-Length in Intermediate Event.

MYERS VICTOR OVER GUEST

Philadelphian Takes Association Single Sculls Honors and Will Meet Wright Today.

COULSTON WINS 4TH IN ROW

Keeps Senior 145-Pound Singles Crown at Springfield—Two Canadian Crews Are Disqualified.

LIST OF CHAMPIONS.

Association Singles—Kenneth B. Myers, Philadelphia.
Senior Doubles—Bachelors Barge, Philadelphia.
Intermediate Eights—New York A. C.
Junior Singles—Anthony Kosak, Springfield.
Senior 145-Pound Singles—Charles W. Coulston, Philadelphia.
Senior 145-Pound Four With Coxswain—Undine Barge, Philadelphia.

Special to The New York Times.

SPRINGFIELD, Mass., Aug. 2.—The New York Athletic Club's intermediate eight-oared shell and Philadelphia oarsmen monopolized honors in the opening of the fifty-seventh annual regatta of the National Association of Amateur Oarsmen on the Connecticut River course today.

Coach Bill Mehrhoff's Winged Foot crew, stroked by B. Lynip Jr., finished a quarter of a length ahead of Jim Rice's Detroit Boat Club eight. The St. Catharine's Rowing Club of St. Catherine's, Ont., finished third, but was disqualified for cutting the course.

By its victory New York has the right to go into the championship senior eight class tomorrow against the Penn A. C. of Philadelphia, the Century Boat Club of St. Louis, the Lincoln Park Boat Club of Chicago and the Springfield Rowing Association.

Five Titles to Philadelphia.

Philadelphia won five of the six championships before a crowd of almost 10,000 rowing followers.

The New York eight, rowing in Lane 4, had its hands full with Detroit and St. Catharine's, the latter crew being a winner in the Canadian Henley a week ago. Stroke Lynip and his mates shook off the Canadians 100 yards from the finish, but could not get rid of Jim Rice's men so easily. By raising the stroke to 41 in the last fifty yards the New Yorkers opened a winning gap and went over the line amid the cheers of many followers.

Ken Myers, Olympic runner-up, beat Jack Guest, new Canadian champion, by three-quarters of a length in 7 minutes 28 2-5 seconds in the association singles, and is eligible to go into the championship singles tomorrow against Joe Wright Jr., former diamond sculls title-holder; Russell S. Codman of Boston and M. Garrett Gilmore of Philadelphia. The latter may withdraw.

Myers, opposed to Guest, Elswood Bole of Winnipeg, Canadian Association titleholder, and Johnny Durnan of the Toronto Dons, holder of the Canadian sprint championship, set a terrific pace for Guest. These two men virtually outclassed the other pair.

Charles W. Coulston of the Undine Barge Club, Philadelphia, won the senior 145-pound single sculls championship for the fourth straight year, beating Harold T. Dinsmore of the Bachelors, also of Philadelphia, by a length and a half, with W. Reed of the Toronto Argonauts third. Wade H. Brown of the Union Boat Club of Boston finished fourth and William Rubner of Springfield was last.

Win But Ruled Out.

Two Canadian crews, the Argonauts and the Dons, finished one and two in the senior 145-pound four oared shells with Coxswain, but were disqualified for cutting the course. This moved the Undine Barge Club of Philadelphia from third place to the championship. The Argos had a half length over the Dons at the end, but referees Henry Penn Burke, President of the National Association of Amateur Oarsmen, and Samuel H. Truitt, ruled them out for rowing outside the white buoy flags half way down the course. Jim Rice's Detroit boat club four, which came in fourth, moved up to second place and the Penn A C, last in the field of five, was advanced to third.

The Penn Athletic Club rowed to a championship in the senior fours with Coxswain when the Springfield Rowing Association, the only other entrant, broke it's shell in training and scratched. The Penn crew, stroked by Captain Joe Dougherty, rowed over the course, going at top speed in the last quarter mile, but no time was taken.

McGreal and Gilmore of the Bachelors beat the Clark twins, Thomas and Eugene of Undine, by a length in the senior doubles, with the Minnesota Boat Club of St. Paul, coming in third. The University barge was fourth and Winnipeg, Canadian champions, last. The twins rowed in their usual good form, but were not quite equal to the task.

ARCHERY TITLE TO ROBERTS

Californian Breaks Record for Single American Round.

SANTA BARBARA, Cal., Aug. 2 (AP).—The championship of the National Archery Association was won yesterday by Dr. E. K. Roberts of Ventura, Cal., who broke the record for the single American round at the associated national tournament. The previous mark, held by Dr. H. W. Crouch of Boston, was 90 hits and 626 points. Dr. Roberts made 90 hits in each of two rounds, scoring 650 in the first and 658 in the second.

Chicago was selected as the site of the 1930 tournament. H. L. Walker of Chicago was elected president, succeeding Dr. George Weld of Santa Barbara. Homer Taylor of Greenfield, Mass., was elected first vice president and Dr. J. A. Cathay of Portland, Ore., second vice president.

FLY TO THE RACES

Two Hours By Air To Saratoga and Lake George

Lunch in New York . . . Saratoga for the first race . . . home again for dinner!

Such is the service offered daily by the Curtiss Air Express. A swift, cool flight in the finest transport planes procurable . . . flown by expert transport pilots.

Call Wickersham 9600.

CURTISS FLYING SERVICE

27 West 57th St., New York City

"World's Oldest Flying Organization"

ZEPPELIN

Is Expected to Arrive at Lakehurst SUNDAY—AVOID AUTO TRAFFIC

SPECIAL TRAINS TO NAVAL HANGAR

$1.50 Round Trip | Children 75 cents

Sunday, August 4

Lv. N.Y.West 23rd St., 8:47 AM.
" " Liberty St., 9:00 AM.
" J. C. Jackson Ave., 9:28 AM.
" Newark, 9:40 AM.

Returning Leave Lakehurst 2:30 PM.

Other trains at regular rates, Lv. Liberty St. 10:00 A.M., 1:30 and 2:30 P.M.

Add One Hour for Daylight Time.

For information, Phone Barclay 9870

NEW JERSEY CENTRAL

BOATS AND ACCESSORIES

WANTED TO CHARTER — 40-45-FOOT fast cruiser with captain; capable of doing 35 to 39 miles; August and September; state all particulars. Walter Ross, 469 Seventh Ave. Lackawanna 7292.

MOTOR BOAT FOR SALE, GOOD RUNning condition. Anderson, 8,026 Eastern Boulevard. Westchester 9181.

NEW CHRIS-CRAFT SPEEDBOAT, 24 ft., 106-horsepower. Telephone Black, Whitehall 4960.

PALMER Cruiser, 30x9½, completely equipped. Rector 5671. Gimme.

? Is It Justifiable to Take Human Life to Enforce Prohibition

This is one of many vital questions on the subject of prohibition and its enforcement which Mabel Willebrandt writes about in a series of twenty-one daily articles beginning in The New York Times Monday, Aug. 5. Mrs. Willebrandt, in charge of prohibition enforcement for eight years, presents the inside story of this far-reaching issue. Order The Times at your news stand.

Sports of the Times

Reg. U. S. Pat. Off.

By JOHN KIERAN.

THE note from J. P. E. about an O'Rourke who played for the Giants back in 1887 brought a basketful of letters from other old-time fans who want to set J. P. E. right about his O'Rourkes. Among the documents received and placed on file is one from Si Goodfriend, and that may be considered official and final because Si was a baseball writer and official observer in the old days and took his profession so seriously that he wore whiskers in order to keep up with the spirit of the old-time game. According to Si:

"I fear your correspondent J. P. E. has got the O'Rourkes mixed. It was Jim O'Rourke who played with the Giants in 1887, and I believe he died several years ago. He was an outfielder, mostly in centre field, though he occasionally went behind the bat in a pinch, having been a backstop in his earlier days.

"I believe he came to the Giants from Buffalo in 1884, the year he led the National League in batting. He remained with them until the Brotherhood war in 1890.

Orator Jim.

"I always considered O'Rourke one of the outstanding figures in baseball in his day. He was not only a splendid player but a fine, dignified gentleman. He studied law during his baseball days and, I believe, was admitted to the bar in Connecticut. Bridgeport was his home. He had a most pleasant, full voice and was frequently referred to as 'the orator from Bridgeport, Conn.'

"After retiring from the big league he bought the Bridgeport club and played until after his fifty-second year. He had a son who played second base and, I believe, later graduated to the big league.

"By the way, the senior O'Rourke's mustache was not a 'fierce Pirate black' but rather a mild silky brown. And in closing, I saw that venerable kid, Tom York, play his first game of ball in New York fifty-nine years ago. And he was some fielder!"

All but one of the letters ran along the same general lines. The exception was from a fan who simply signed "Old-Timer" and concerned a great catcher, Tom O'Rourke by name, but he seems to have played everywhere except in New York. That is, he was a New York boy, but his organized baseball experience, according to "Old-Timer," was with Portland, Toronto, Boston and other such clubs.

The Legal Side.

According to Si Goodfriend, Jim O'Rourke studied law while playing baseball. It's odd how many players take to the law. Miller Huggins is entitled to practice in Ohio, Jack Hendricks passed his bar examination years ago, Muddy Ruel is a patent lawyer. Just the other day Moe Berg of the White Sox pulled an official document out of his inside pocket to prove that he recently passed the bar examination in this State.

There are literally dozens of men in organized baseball who are either lawyers or law students. Even the Great Shires, on his statement of a few days ago, may follow in the footsteps of Blackstone and Kent.

These lawyers and law students are welcome in baseball, but the "clubhouse lawyers" are barred by the authorities wherever found. They are the fellows who always find some pretext for filing an objection or entering a complaint. Their idea is to stir up trouble on a profit-sharing basis, but, as far as the record shows, there never has been much profit to share.

Home Talent.

A citizen of this town wants to know what big league stars are products of Mayor James J. Walker's territory, hoping that there will be enough of them to offset the cry from the provinces that New York always had to buy good players because it never could produce them.

Well, it is rather hard to raise big league players on our crowded streets, but, with a little help from parks and playgrounds, it has been done, notably in the cases of Henry Louis Gehrig, Waite Hoyt and Frank Frisch, the erstwhile Fordham Flash. Joe Judge of the Senators is a New York boy and so is Val Picinich of the round Robins. Bill Zitzmann of the Cincinnati Reds was born in this town.

For that matter, Eddie Collins was really brought up in this area though he was born in Millerton, N. Y. Eddie's family moved to Tarrytown, and the great second baseman attended Columbia University in this city and played ball on all the sandlots in Manhattan and the Bronx.

Near-by New Jersey has done rather well with Charley Jamieson, the Gaston brothers, Ownie Carroll, Mule Haas and George Earnshaw. If they can't be credited to this city, at least they come from what is known as the "metropolitan district." They could play golf under a New York banner. It's too bad some of them can't play baseball under the same banner.

With a Southern Accent.

Getting right down to geography, most of the ball players coming into the leagues there days are coming in with a Southern accent. They hail from below the Mason-Dixon line, which is natural enough because they have the climate for baseball down there. Step into any baseball dugout, and it's merely a case of trying to tell by ear whether the youngsters are from Mississippi or from Alabama or Texas.

Sometimes the uniform will tell. The Cleveland Indians specialize in Alabama products. The White Sox have an aversion to taking youngsters from any portion of this country except Texas. The Cubs like Californians, native or imported. If you scratch the imported ones, they turn out to be Hoosiers; but if they can hit, it's all the same to the club owner.

The South has all the best of it, however, in a baseball argument with the North. It's a six months' game up here and an all-year game down South or in Southern California. Climate is the real reason why Canada turns out more hockey players than diamond stars.

There is still a sprinkling of Cochranes, Traynors, Hogans and such from the New England area, but any one who checks over a cartload of rookies on the way to a Spring training camp will find a heavy representation from somewhere south of Jersey. They have the climate for it, and it's a pleasant and profitable business.

MANDELL IS WINNER; DEFEATS CANZONERI

Continued From Page 9.

dell hooked two lefts to the jaw. Mandell drove three lefts to the face, catching a left hook to the body.

Fourth Round.

Mandell sent his left to the face and crossed two rights to the jaw with Tony trying to connect with the body. Tony missed two lefts with Mandell banging him in the face. Mandell drove a left to the face. Tony missed a left to the head. Mandell slugged with him in a corner, outscoring Tony with rights to the head. Mandell poked three lefts to the head. Mandell scored with two lefts and then crossed his right again. Tony was missing wildly and was unable to get close to inflict body punishment. Mandell stabbed Tony with left and right at the bell.

Fifth Round.

Mandell sent two lefts to the face and backed away from two left hooks. He went to the ropes, with Tony hooking two lefts to the body. Mandell crossed his right to the chin. Mandell blocked three left leads and hooked a left to the body. He rushed Tony to the ropes with a right cross to the chin. Canzoneri missed three lefts to the face. Mandell threw another right uppercut to the jaw. Sammy hooked his left to the head and body. He repeated with four lefts to the face. They traded rights to the jaw. Tony hooked lefts to the head and body. Tony sent two lefts to the head and missed a right to the jaw.

Sixth Round.

They traded lefts to the face in mid-ring. Mandell then went to the ropes, spearing lefts to the face and keeping Tony out of range. Mandell hooked a left to the body. Mandell was tying Canzoneri up effectively in the clinches. Mandell scored with two lefts and two rights to the head. Tony threw two rights to the head. Mandell stabbed four lefts to the face and ducked two rights. Mandell reached Tony with two rights to the head, then evaded a left and right to the head. Tony missed a left hook as the bell sounded.

Seventh Round.

Mandell poked three lefts and a right to the head. He backed away from two rights to the head, but Tony connected with the third. He rushed Mandell to the ropes, but no serious damage was done. They traded punches to the head in mid-ring. Tony missed a right to the head. Tony missed two lefts to the head, with Mandell hooking a left to the body. Tony ducked a left hook and missed a right to the head. Tony missed two lefts and two rights to the body. Mandell hooked a left hard to the body. He repeated. Tony landed a right to the head and Mandell landed a right uppercut as the round ended.

Eighth Round.

Sammy ducked a right to the head. Tony also missed another right and left to the head. They came together in mid-ring, exchanging body punches. Tony hooked two lefts to the body and Mandell two lefts to the face. Tony was short with right and left to the head. Mandell hooked left to the body as Tony missed a right and a left to the head. Tony missed right and left to the head, but made Mandell retreat under four left hooks to the body. Tony missed right and left to the head. Tony kept boring in, trying to score with body punches. Tony missed two lefts and a right to the head at the bell.

Ninth Round.

Canzoneri missed a left to the body and they clinched in mid-ring. Sammy blocked a left and right to the head and threw a left to the body. Mandell scored with two uppercuts to the jaw as Tony came tearing in. Canzoneri landed a right cross to the jaw. Canzoneri hooked a left to the body but was short with a right. Mandell jarred the challenger with a right to the jaw and ducked three rights and lefts to the head. They traded punches to the body in mid-ring. Mandell landed three light lefts and crossed his right. Both missed lefts and rights to the head. Tony drove a hard right to the heart.

Tenth Round.

They shook hands. Mandell hooked a left to the body. After trading punches to the body, Canzoneri tore in, rushing Mandell to the ropes without damaging him. Canzoneri hooked a left to the body as they clinched. Canzoneri was wild with two rights and a left to the head. He missed another right. Mandell hooked a left to the head. Canzoneri missed three lefts and rights to the head. Mandell hooked a left to the body. Mandell ripped two uppercuts to the jaw. Canzoneri drove two rights and two lefts to the body and took a right on the jaw. Mandell hooked two lefts to the body and a right to the head. He repeated with two lefts and a right with Tony missing as the fight ended.

Summaries of Events in National Regatta

(All Races at 1¼ Miles.)

Association Single Sculls.

First heat—Won by Jack Guest, Argonaut Rowing Club, Toronto; second, Elswood Bole, Winnipeg Rowing Club, Winnipeg, Can.; third, Bill Miller, Pennsylvania Barge Club, Philadelphia; fourth, Granville Gude, Potomac Boat Club, Washington; fifth, Al Vost, Penn A. C., Philadelphia; sixth, Edward Freeman, Nassau Boat Club, New York; seventh, Jeramiah J. Shea, St. Alphonsus Boat Club, Boston. Winner's time—7:41 3-5, second time—7:41 2-5.

Second Heat—Won by Kenneth B. Myers, Bachelors Barge Club, Philadelphia; second, Johnny Durnan, Don Rowing Club, Toronto; third, Les Munns, Nassau Boat Club, New York; fourth, Alexander O. Wirth, Viking Rowing Club, New York; fifth, W. Wetmore Jones, Detroit Boat Club; sixth, John A. Crooks, Union Boat Club, Boston; seventh, Russell C. Parsons, Springfield Boat Club; eighth, Edward A. Dawson, New Rochelle Rowing Club. Winner's time—7:44 3-5. Second time—7:45.

Final—Won by Kenneth B. Myers, Bachelors Barge Club, Philadelphia; second, Jack Guest, Argonaut Rowing Club, Toronto; third, Elswood Bole, Winnipeg Rowing Club, Winnipeg, Can.; fourth, Johnny Durnan, Don Rowing Club, Toronto. Winner's time—7:28 2-5. Second time—7:29.

Senior Four With Coxswain.

First and final heat—Won by Penn A. C., Philadelphia, Malvin Janes, Cowl Boat Club, Manchester, No. 2; Daniel H. Barrow Jr., No. 3; Joseph M. Dougherty, stroke; Thomas P. Mack Jr., coxswain; Springfield Rowing Association, only other entrant, scratched. No time.

Senior Double Sculls.

First and final heat—Won by Bachelors Barge Club, Philadelphia, (Emanuel J. McGreal, bow; Thomas Garrett Gilmore, stroke); second, Undine Barge Club, Philadelphia; third, Minnesota Boat Club, St. Paul; fourth, University Barge Club, Philadelphia; fifth, Winnipeg Rowing Club, Winnipeg, Can. Winner's time—6:53; second time—6:58.

Intermediate Eight Oared Shells.

First and final heat—Won by New York A. C., (J. P. Hedden, bow; No. 2, Kent, No. 2; D. F. Spengler, No. 3; E. Ra White, No. 4; A. J. Claffone, No. 5; W. R. Sundermeyer, No. 6; C. Schmidt, No. 7; B. Lynip Jr., stroke); E. W. Overlander, coxswain); second, Detroit Boat Club; third, Springfield Rowing Association; fourth, Springfield Boat Club; (St. Catharines Rowing Club, St. Catharines, Ont., finished third but was disqualified). Winner's time—6:22 1-5; second time—6:22 1-5.

Junior Single Sculls.

First and Final Heat—Won by Anthony Kosak, Springfield Rowing Association; second, St. Louis Boat Club, Cambridge, Mass.; third, James C. Byrnes, Springfield Boat Club. Winner's time—8:18 3-5. Second time—8:21.

Senior 145-Pound Single Sculls.

First and Final Heat—Won by Charles W. Coulston, Undine Barge Club, Philadelphia; second, Harold T. Dinsmore, Bachelors Barge Club, Philadelphia; third, W. Reed, Argonaut Rowing Club, Toronto; fourth, Wade H. Brown, Union Boat Club, Boston; fifth, William Rubner, Springfield Rowing Association. Winner's time—7:48. Second time—7:52 1-5.

Senior 145-Pound Four, With Coxswain.

First and Final Heat—Won by Undine Barge Club, Philadelphia (William L. Dawson, bow; Urban W. North, No. 2; Julo F. Vogel, No. 3; Russell T. Gilet, stroke; Joseph Gray, coxswain); second, Detroit Boat Club; third, Penn A. C. (Argonauts of Toronto finished first and Penn of Toronto second, but both were disqualified for cutting course). Time—6:56.

GOLDSTEIN STOPS DE MARCO IN 4TH

East Sider Floors Veteran Pittsburgh Boxer Twice Before Final Count at Coney Island.

Ruby Goldstein returned to the Coney Island Stadium last night and scored a four-round knockout over Andy De Marco, veteran Pittsburgh boxer. A crowd of 5,000 witnessed the encounter, which was scheduled as the ten-round feature battle.

The east side boxer showed every evidence of retaining the punching power that enabled him to rise so rapidly in the lightweight ranks three years ago, and dropped his rival twice with rights to the head before finally he disposed of the Pennsylvanian in the fourth session with a series of body blows. De Marco claimed a foul while he was on the canvas but his claim was refused.

Goldstein was forced to very little exertion to win and was not even breathing heavily when the bout ended. His rival, however, was plainly unstrung and could offer little resistance to the local boxer's overpowering attack. The weights were: Goldstein, 148½, and De Marco, 149½.

George Patrick and George Kelly were the judges. Patsy Haley was the referee.

Sammy Gelson, 128, defeated Benny Husick, 124½, in a fast six-rounder. Willie Greenspan, 130, outpointed Tony Di Pola, 133¼, in another six-round contest.

Eddie Herbst, former amateur star, stopped Joey Sparra of the east side in 1 minute 40 second of the second round of a scheduled six-rounder. Herbst weighed 160½ and Sparra 156.

The opening four-rounder was won by Harry Oberman, 127½, who outpointed Georgie Terra, 126.

In the semi-final, scheduled for six rounds, Sammy Gelber, east side bantamweight, knocked out Walter Unger of Brooklyn. The fray lasted four rounds and was stopped in 2 minutes 2 seconds of that session by Referee Patsy Haley, who stepped in to save Unger from unnecessary punishment. Gelber weighed 121½ and Unger 121½.

HAYMANN KNOCKS OUT JOHNSON IN THE FIRST

German Heavyweight, in Debut Here, Scores Decisive Victory in Long Beach Ring.

Special to The New York Times.

LONG BEACH, L. I., Aug. 2.—Dr. Ludwig Haymann, German heavyweight champion, made an auspicious American debut before a capacity crowd of 5,000 in the Long Beach Stadium tonight, when he stopped Eddie Johnson of Boston in the first round of the feature bout scheduled to go ten rounds.

Haymann landed two hard left jabs after the boxers had squared off, and then knocked out his opponent with a hard right cross to the chin after 58 seconds of the bout had elapsed. The German aided his opponent to his corner. Haymann weighed in at 204½, while Johnson weighed 184½.

The remaining four bouts on the program also ended in knockouts. In the semi-final bout, listed for six rounds, Jack Wilson of New York stopped Victor Gonato of Spain in the opening round. Wilson weighed 155 and Gonato 153.

Joe Johnson, 107, was stopped by Hale Brown, 168, in the second. Edwin Streiger, 162, of Germany stopped Joe Cavalier, 171, of Jersey City in the fourth. Primo Ubaldo of New York knocked out Feltz Milan of Cuba in the second.

JAEGER CAPTURES MOTOR-PACED RACE

American Star Takes 25-Mile Cup Event, Feature of Card at N. Y. Velodrome.

VAN NESS 1ST IN HANDICAP

Jersey Rider Who Turned Professional a Month Ago, Leads Field In Half-Mile.

Charley Jaeger, American star, sped home a winner beside the motorcycle of Willie Zipf to win the Eddie Leonard Cup race, a twenty-five-mile motor-paced event, last night at the New York Velodrome. Jaeger took the lead from Frank Keenan at three miles and stayed there until the finish. He defeated Gerard Debaets, Franco Georgetti, Franz Duelberg, Keenan and Victor Rausch in this order.

Tony Beckman, American cyclist, outsprinted Orlando Piani of Italy in straight heats of a one-mile match race.

Cecil Walker, all-around bike champion of America for the last five years, defeated Klaas van Nek, Holland, in straight heats of a one-mile match race. Walker rode from the rear each time.

Van Ness, turned professional only a month ago, surprised by winning the half-mile handicap for professionals. Van Ness rode from the 65-yard stripe.

George Dempsey, the Australian, breezed home a winner in the unknown distrance race for professionals. Dempsey rode a heady race, coming from fifth position on the backstretch to win.

Half-Mile Handicap (Amateur)—Won by Herbert Fischer, Acme Wheelmen (65 yards); Dominick Fucello, Acme Wheelmen (35 yards), second; Frank Turano, Century Road Club of America (10 yards), third; Reinhardt Hell, Century Road Club Association (45 yards), fourth; Arthur Lane, Acme Wheelmen (20 yards) fifth; Denis Sullivan, Century Road Club of America (55 yards), sixth. Time—0:56 1-5.

Half-Mile Handicap (Professional)—Won by Paul Van Ness, Newark (65 yards); Al Bernhardt, Newark (45 yards), second; Pierre Cuyot, France (30 yards), third; Waldorf McCloy, Newark (40 yards) fourth; George Dempsey, Australia (scratch), fifth; William Roneman, Newark (scratch), sixth; Harris Horder, Australia (scratch), seventh. Time—0:59 3-5.

One-Mile Match Race (Professional)—Anthony Beckman, Newark N. J., vs. Orlando Piani, Italy. Won by Beckman. First heat, won by Beckman, time 3:23 3-5, last eighth 0:13 1-5; second heat, won by Beckman, time 3:25 4-5, last eighth 0:12 1-5.

One-Mile Match Race (Professional)—Cecil Walker, Australia, vs. Klaas Van Nek, Holland. Won by Walker. First heat, won by Walker, time 3:14 3-5, last eighth 0:12 2-5; second heat, won by Walker, time 3:08 1-5, last eighth 0:12 3-5.

Miss-and-Out Open (Professional)—Won by Fred Spencer, Plainfield, N. J.; Leroy Garrison, Kearny, N. J., second; Cecil Walker, Australia, third; Dave Lands, Irvington, N. J., fourth; Waldorf McCloy, Newark, fifth; Otto Petri, Germany, sixth; George Dempsey, Australia, seventh. Time—0:47 1-5.

25-Mile Motor-Paced (Eddie Leonard Cup Race)—Frank Keenan, Boston, paced by Frank Corsa, Jersey City, N. J.; Gerard Debaets, Belgium, paced by James Hunter, Newark; Victor Rausch, Germany, paced by Otto Miller, Brooklyn; Franz Deulberg, Germany, paced by Emil Antenzel, Italy; Charley Jaeger, Newark, paced by William Zipf, Hillside, N. J.; Franco Georgetti, Italy, paced by Charles Stein, Boston. Won by Jaeger; Debaets second, Georgetti third, Keenan fourth, Deulberg fifth, Rausch sixth. Time—35:41 3-5.

Unknown Distance Race, Invitation (Professional)—Won by George Dempsey, Australia; Alfonso Zucchetti, Italy, second; William Keller, Newark, third; Raul Cruley, Brooklyn, fourth; Harvey Black, Newark, fifth. Time—4:02 4-5. Distance—Two miles.

Two-Mile Class A Invitation (Amateur)—Won by Lance Glaudel, New Orleans; Reinhardt Schmidt, Century Road Club Association, second; Edward Farrell, Century Road Club of America, third; Louis Missinger, Acme Wheelmen, fourth; Charles Panattieri, Metropolitan A. A., fifth. Time—4:01 2-5.

One-Mile Consolation, Class B (Amateur)—Won by Rocky Borgese, Unione Sportiva Italiana; Denis Sullivan, Century Road Club of America, second; Fred Fornace, Unione Sportiva Italiana, third; Cal Califano, Acme Wheelmen, fourth. Time—2:01 2-5.

ILLINOIS BOXING BOARD IS ORDERED TO RESIGN

Governor Requests Members to Quit by Aug. 10 for "Best Interests" of the Sport.

SPRINGFIELD, Ill., Aug. 2 (AP).—Governor Louis L. Emmerson today requested the resignation of all three members of the Illinois State Athletic Commission, Paul Prehn, chairman; Sam Luzzo and Al Mann, effective Aug. 10. In requesting the resignations Governor Emmerson merely said such a change "would undoubtedly be for the best interests of boxing" in Illinois.

It has been known for some time that the Governor was contemplating a change in the commission, but the recent protest of Promoter Paddy Harmon of the Chicago Stadium about the demand of the commission for several hundred seats for tonight's lightweight championship bout between Sammy Mandell and Tony Canzoneri was believed to have prompted his immediate action.

PHIL GOLDSTEIN WINS.

Outpoints Harry Scott in 10 Rounds in Bout at Newark.

Phil Goldstein of Pittsburgh outpointed Harry Scott, Atlantic City, in the ten-round feature bout at Dreamland Park, Newark, last night. Goldstein, starting slowly, cut Scott about the lips in the eighth and ninth rounds. Scott hurt Goldstein in the third round, twice shaking him with lefts and rights to the face. Goldstein weighed 135 pounds, Scott 134.

In the first of the ten rounds Paulie Walker, 145 pounds, outpointed Mickey Chapin, 145.

Johnny Nelson of Bloomfield, 127 pounds, outpointed Mickey Alberta, Newark, 125, in six rounds. Stanley Rookey, 135 pounds, beat Scott, 175, in the opener.

Hubert Gellis beat Tommie Geryal in the final ten rounder.

AUTOMOBILE EXCHANGE

Rate 75 cents an agate line; 45 cents Sunday. LACkawanna 1000. Advertisers may call suburban offices: Newark, MULberry 3900; Westchester, White Plains 5300, between 9 A. M. and 5 P. M.; Long Island, Garden City 3609, between 9 A. M. and 5:30 P. M. Advertisements subject to censorship.

Continued From Preceding Column.

BUICK COUPE, $361 CASH and $32 monthly; very attractive blue green finish with black running boards, red and gray trimmings; beautiful interior and fine velour upholstery; rumble seat; excellent mechanical condition; priced to sell quickly. Come in today. YOUR CAR IN TRADE.

WARREN-NASH CORPORATION.
Broadway at 58th St. Circle 8448.
Broadway at 133d St. University 9000.
Broadway at 160th St. Wash. Hts. 3350.
Open evenings.

BUICK 1929, Master Six, 7-pass. sedan; used for only few weeks by an officer of this company; full factory guarantee; this beautiful, roomy car carries the famous 90 H. P. Buick motor; built on 129 in. wheelbase insuring the buyer of all the power and comfort desired from a high-grade car; special low price, quick sale, $1,795; liberal time payment plan. Bronx Buick Co., 231 East 161st. Jerome 7741.

BUICK 1928 COACH.
MARMON 1928 COUPE.
NASH 1926 COACH
HUDSON 1927 SEDAN.
PONTIAC 1928 SEDAN.
HUPMOBILES, ALL MODELS.
AT SACRIFICE PRICES.
VAN ALSTYNE MOTOR CORP.
1254 BROADWAY, 3D FLOOR.

BUICK 1929, Model "47" Master "6" Sedan, 5 pass.; salesman demonstrator; fully guaranteed, low mileage; original cost more than $1,700; special low price quick sale, $1,385; terms. Bronx Buick Co., Inc., 231 East 161st, Jerome 7741.

BUICK 1929 Standard Coach—Paint, rubber and mechanical condition very good. A real buy at low price of $1,150, 90-day guarantee.
KINGS COUNTY BUICK, INC.,
44 Empire Blvd. (B'klyn). Flatbush 7442.

BUICK 1929 Sedan—Your opportunity to purchase a Buick Standard Sedan for the low price of $1,215, 90-day guarantee.
KINGS COUNTY BUICK, INC.,
44 Empire Blvd. (B'klyn). Flatbush 7442.

BUICKS—OTHER MAKES.
75 cars from Packards down to Whippets, $100 to $1,200; long terms. Open evenings, Sundays City Sales Co., Willys-Knight Agency, 1,902 Broadway (63d).

BUICK 1929 SEDAN, $1,150.
Car in storage. Costello, Endicott 9244.

CADILLAC 1928 convertible coupe, D. L.
CADILLAC 1928 Imperial limousine.
CADILLAC 1928 5- and 7-pass. sedans.
CADILLAC 1927 custom imperial limousine.
LA SALLE 1928 Imperial and sedan.
PACKARD 1929 convertible coupe.
PACKARD 1929 Club sedan, D. L.
PACKARD 1928 "6" 5 and 7 pass. sedans.
PACKARD 1927 "8" Imperial limousine.
PIERCE-ARROW 81 1928 Imperial lim.
KAPLAN AUTO EXCHANGE,
236 West 59th, near Broadway. Circle 7093.

CADILLAC.
BROADWAY AT 57TH ST.
SCHOONMAKER & GLASS.
MANY OTHER MAKES.
COLUMBUS 2900.

CADILLACS 1929, all models.
HUDSON 1929 brougham.
LA SALLES 1929, all models.
PACKARDS 1929, "8" and "6" all models.
REILLY & SCOTT, INC.,
136 West 52d. Circle 7625.

CADILLACS—LA SALLE.
Also exceptional selection of all makes.
UPTOWN CADILLAC CORPORATION,
70 Columbus Av., at 62d St. Columbus 7700.

CADILLAC, late model, 4-passenger sport touring; excellent condition; fully equipped; bargain, $795. 1,293 Bedford Av. Lafayette 2125.

CADILLAC, 1928 7-pass. sedans; original condition, like new; 2 spares, never used; very reasonable. Both, 1,700 Broadway.

CADILLAC '29 7-PASS. TOURING.
BUICK '29 sedan, 5-pass., used 90 miles.
BARON'S, 241 West 54th; 1,721 Broadway.

CADILLAC 1928 7-passenger sedan, wire wheels, fender wells; 8,000 miles; like new; sacrifice. Alfa, 170 Lenox Av.

CADILLAC 344 Fleetwood Berlin; Locomobile 90, La Baron Berlin, Oberwagner, Waterworth 2388.

CADILLAC 1928 sedan, 7-pass.; exceptionally clean; low mileage; sacrifice. University 1061.

CADILLAC, 1928 5-passenger club sedan, Pierce-Arrow Sales Corp., 233 West 54th.

CADILLAC 1928, 341 town sedan, like new, trunks; must sell. Endicott 5229.

CADILLAC 1928 town sedan, 5-passenger; unusual condition. Alfa, 170 Lenox Av.

CADILLACS, limousine and 7-pass. sedans, $700 up. Jandorf, 19 West 626.

CHANDLER 1928 "6" 7-passenger sedan, Pierce-Arrow Sales Corp., 233 West 54th.

CHEVROLET, '29 coav. coupe, $625; mileage 500 guaranteed; terms. Sedgwick 8700.

CHRYSLERS.
Reconditioned. Guaranteed Bargains.
JUST A FEW LEFT.
COME AND GET ONE.
SIMONS, STEWART & FOY, INC.,
America's Largest Chrysler Distributor,
1,745 Broadway at 56th St., Manhattan.
1,536 and 1,560 Bedford Av., Brooklyn.

CHRYSLER '29, 400 series, advanced 6 cabriolet, lady's car, mechanically perfect, like new, mileage 4,200; $1,400. Atlantic 3316.

CHRYSLER 75-75 SPORT ROADSTER, $1,495
CHRYSLER 75-75 ROYAL SEDAN... $1,095
New-car guarantee. Liberal terms, trades.
BONDED, 228 West 56th. Columbus 0670.

CHRYSLER 1929 "75" sport roadster; 22 luxe equipment; 6 wire wheels; run 9,000 miles; must sacrifice immediately. Sedgwick 9781.

CHRYSLER "6" Sedan; excellent mechanical condition; original, clean throughout; financed. Dayton 2208.

CHRYSLER 1928 "75" Royal sedan; one month old; must sacrifice at once. Captain Smith, Kellog 3204.

CHRYSLER 1929 4-door sedan, used few weeks; sacrifice $395. University 4228.

DE DION BOUTON, convertible speedster; very attractive; practically new; guaranteed 90 miles per hour.
60 West 69th, Atwater 5800, Rogers.

ERSKINE coupe, rumble seat, 1926, perfect condition; insured; $300 cash. Susquehanna 0670.

ESSEX—Have large deposit on Essex Challenger, sacrifice; 7 per cent reduction for quick action. Lynn Vanderbilt 4000.

FORDS, Model A, new cars, cash or terms; prompt delivery; all makes of used cars accepted in trade on new Model A Fords; drive your car or our display car for appraisal; balance on time. 651 West 125th.

GRAHAM PAIGE SEDAN, $398 CASH and $52 monthly; recent 4-door model in very fine condition; attractive gray with green striping, top and trim; you can drive this car five days on our free trial plan and you'll soon be another Warren-Nash booster; this is only one of over 100 fine reconditioned cars now on display. YOUR CAR IN TRADE.

WARREN-NASH MOTOR CORPORATION.
Broadway at 58th St. Circle 8448.
Broadway at 133d St. University 9000.
Broadway at 160th St. Wash. Hts. 3350.
Open evenings.

GRAHAM-PAIGE '29 5-Pass. Sedan.
HUDSON '27 5-Pass. Sedan.
MINERVA '28 Custom Sport Tour.
LOCO. Series "T" '27 Tarpan & N. Sed.
RENAULT '27 Town Brougham.
STEARNS-KNIGHT '29 680 Conv. Coupe.
ROLLS-ROYCE '24 Enclosed Dr. Lim.
HUPMOBILE '29 Century "75" De Luxe Rdstr.
LINCOLN '26 De Luxe Spt. Phtn.
CRANE SIMPLEX Limousine and Tour. Car.
STUTZ "BC" and "BL," all models.
STUTZ N.Y. Co., INC., 1,872 Bway (624 St.)

GRAHAM PAIGE, official car, 629 sedan, 2,500 miles, perfect condition; new car warranty. Mr. Clark, c/o Graham Paige, 2,380 Grand Concourse, Raymond 9

The New York Times

Reg. U. S. Pat. Off.

"All the News That's Fit to Print."

Published Every Day in the Year by THE NEW YORK TIMES COMPANY.

ADOLPH S. OCHS, President and Publisher; B. C. Franck, Secretary.

SATURDAY, AUGUST 3, 1929.

OFFICES OF THE NEW YORK TIMES

New York City. Tel. Lackawanna 1000.

TIMES BUILDING.....Times Square
TIMES ANNEX.....229 West 43d Street
DOWNTOWN.....7 Beekman Street
WALL STREET.....165 Broadway
HARLEM.....327 West 125th Street
BROOKLYN.....209 Washington Street
BRONX.....3,333 Third Avenue (149th St.)
FORDHAM.....216 East Fordham Road

MIDDLE.....Garden City 2805, 497 Franklin Av.
NEWARK.....Tel. Mulberry 8200. 17-19 William St.
WHITE PLAINS..Tel. White Plains 5500. 171 Main St.
WASHINGTON....News Bureau, 715 Albee Building
Advertising, Star Building.
BALTIMORE....Sun Building, Baltimore St. and Sun Sq.
CHICAGO....News Bureau, 435 North Michigan Av.
Advertisements and Subscriptions, 360 N. Michigan Av.
ST. LOUIS.....404 Globe-Democrat Building
DETROIT.....2-243 General Motors Building
BOSTON.....73 Tremont Street
SAN FRANCISCO.....742 Market Street
LOS ANGELES.....11 Times Building
SEATTLE.....1,323 White Henry Stuart Building
LONDON.....Printing House Square
PARIS.....18 Rue de la Paix
ROME.....Via dell' Aninia 29 Roma 19
BERLIN.....Kochstrasse 28
BERLIN.....29 Etoiles ouest
VIENNA.....8 Rosenbursenstrasse
GENEVA.....1 Rue de Montbrun
COPENHAGEN.....Politiken Building
MOSCOW.....Dimitrovski Perevulok 2, Petrovka
WARSAW.....Warecka 7
TOKIO.....15 Yamashita-cho, Kyobashi-ku
CAIRO.....The Sphinx Building
JERUSALEM.....Hotel Allenby
BUENOS AIRES..Avenida de Mayo No. 1144—5° Piso
MEXICO CITY.....Avenue 5 de Mayo No. 1

2 cents Greater New York; 3 cents within 200 miles; 4 cents elsewhere except 7th and 8th postal zones. Sunday, 5 cents Manhattan, Bronx, Brooklyn; 10 cents elsewhere except 7th and 8th postal zones.

[Entered as second-class mail matter.]

SUBSCRIPTION RATES: UNITED STATES.

Edition.	1 Yr.	6 Mos.	3 Mos.	1 Mo.	2 Wks.	1 Wk.
D. & S.	$15.00	$7.50	$3.75	$1.25	$ .70	$ .40
Weekday	10.00	5.00	2.50	.85	.55	.25
Sunday	5.00	2.60	1.40	.50	.30	.20

United States Possessions and Territories, Canada, Cuba, Dominican Republic, Haiti, Mexico, Newfoundland, Spain and colonies, Central and South America, except British Honduras, British, French and Dutch Guiana.

Edition.	1 Yr.	6 Mos.	3 Mos.	1 Mo.
Daily and Sunday	$18.00	$9.00	$4.50	$1.50
Weekday	12.00	6.00	3.00	1.00
Sunday	6.00	3.00	1.50	.50

Other Foreign Countries.

Edition	1 Yr.	6 Mos.	3 Mos.	1 Mo.
Daily and Sunday	$32.00	$16.00	$8.00	$2.75
Weekday	20.00	10.00	5.00	1.75
Sunday	12.00	6.00	3.00	1.00

ANNALIST (Fridays), a year, $7; Canada, $7.50; other countries, $8. Binder, 26 issues, $1.50.

THE NEW YORK TIMES BOOK REVIEW (weekly), a year, $3; Canada, $3.50; foreign, $3.

MID-WEEK PICTORIAL (weekly), United States, Canada, Mexico, Central and South America, a year, $4; other foreign countries, $5.50.

CURRENT HISTORY MAGAZINE (monthly), a year, $5; Canada, $5.75; foreign, $6.25. A copy, 25c.

THE NEW YORK TIMES INDEX (quarterly), full cloth, a copy, $5; a year, $18.

THE NEW YORK TIMES, rag paper edition for permanent preservation, daily and Sunday, cloth bound, 2 volumes per month, $170 per annum.

The Associated Press is exclusively entitled to the use for republication of all news dispatches credited to it or not otherwise credited in this paper, and also the local news of spontaneous origin published herein. All rights of republication of all other matter herein are also reserved.

THE LAGUARDIA NOMINATION.

The Republican wits, in the speeches and the platform which they prepared in advance for their city convention, got ready to make sport for the Philistines. They rang the changes on Mayor WALKER'S light-mindedness. They thought it such a joke to call him "Jesting JIMMIE." But in the end the joke was on them. They had in mind the nomination of some heavy respectable, the exact opposite of Mr. WALKER. If anybody had told them a week ago that their party would put up Mr. LAGUARDIA as candidate for Mayor, they would have called the suggestion the best joke of the season. But before they knew it, there it was, fastened upon them. The great Republican fun-makers were left by the event, looking not so much like "Jesting JIMMIE" as like "Jesting PILATE," who trifled with a situation which he did not understand. Joke for joke, it was the Republican which came back at its authors like a boomerang.

That the LaGuardia nomination at once cast a chill over steady-going Republicans was at once made clear. The Republican newspapers of the city either openly repudiate the candidate or are so covertly hostile to him as to threaten him with a loss of votes greater than would result from direct attack. Mr. LAGUARDIA himself and the Republican managers must have been perfectly aware that this defection would result. The Republican nominee starts his campaign with the certainty that thousands of Republicans will not vote for him. They may not vote for Mayor WALKER, but they will never support Mr. LAGUARDIA. They think of him as a man who has been everything by starts and nothing long. He has shifted his party allegiance as easily as he would put off an old coat. In his language he has often been violent and inflammatory, and has espoused political doctrines abhorrent to the substantial element of the Republican party in New York. Mr. LAGUARDIA sets out in his race for the Mayoralty under this heavy handicap.

When all this is said, however, as it must be in fairness and frankness, let no one doubt that Mr. LAGUARDIA will make a rousing campaign and will be a formidable candidate. He is a man of great native ability. He overflows with energy and enthusiasm. In the House of Representatives he has won respect for informed vigor and courage. Even those who differ radically with him admit that in political debate he carries guns and knows how to use them. His deftness and agility and success in the political contests which he has carried on in this city show him to be a master of the arts of persuasion of the common people. He knows well his own kind.

He knows, too, the vulnerable spots in Tammany Hall, and will surely drive at them with persistence and even ferocity as the days go by. If any one can make the Tammany leaders dread savage exposures of ill-doing, backed up by names and dates and places, Mr. LAGUARDIA is the man. And that, he stands ready to make an effective appeal to the rank and file of party workers was demonstrated by his address after nomination, when he held up the glittering spoils of all the city offices as prizes to be given to Republican district captains and others who will deserve a reward by getting out votes for the Republican ticket. Interest in the campaign will not flag so long as Mr. LAGUARDIA has his health and speech and command of epithet.

If the Tammany leaders and the friends of Mayor WALKER do not already realize it, they soon will find that the LaGuardia nomination will put them on their good behavior as never before. Already the Republican candidate has begun to thrust at the Democratic muddle in connection with Controller BERRY. Mr. LAGUARDIA rightly emphasizes the immense importance of the office of Controller, and will presently be saying that the Walker Administration forced Mr. BERRY out because he was the only honest man in the entire outfit. Whether Mr. LAGUARDIA will be able to induce a high-grade man to run for the Controllership on the ticket with himself may be doubtful, but he has issued a defiance and given a warning which Mayor WALKER and his supporters cannot afford to neglect. From now till next November they must watch their step. Any slip which they may make will be magnified by so skilful an agitator as Mr. LAGUARDIA. His appeal will be mainly to the masses, and unless the Democratic leaders look to it they may find him dangerously whittling down their paper margin of votes.

A JUST JUDGE.

With full remembrance of the charges against the administration of justice when Massachusetts put labor agitators to trial, the public has approved and is encouraged by the action of Judge BARNHILL in granting change of venue in the textile workers' murder trials in North Carolina. That he will continue to preside, in Mecklenburg County as in Gaston County, is good news. Some excited comment has been made outside North Carolina by friends of the men and women accused of murdering Gastonia's police chief, to the effect that nowhere in the State can a fair trial be had before an unprejudiced jury. Judge BARNHILL'S entire demeanor forecasts a fair trial; as for the nature of a jury in Mecklenburg County as contrasted with a jury in Gaston County it is too early to foreclose judgment. The judge and the Governor have done all that the defense requested, and the critics who are gloomily looking forward to "a legal murder" should be heartened by the manner in which the judicial machinery of North Carolina has thus far functioned.

Mecklenburg is a much larger county, with a much larger city. Charlotte is not only more metropolitan than Gastonia, but has a press distinguished for broad viewpoint and a wish for fair play. Gastonia, where the Chief of Police was murdered, is naturally more stirred by the crime itself than by an attempt to get at the circumstances of guilt. Defense attorneys were abused in public places by citizens of the town, and at least one threat was made to kill one of them. In Charlotte no such local feeling is likely. With Judge BARNHILL presiding, and a jury selected which will be undisturbed by the clamor and feeling of neighbors and relatives of the dead man, the trial should be as satisfactorily handled as the friends of the defendants could ask. Under the conditions, change of venue to Charlotte established the good faith of the judge and the State authorities.

It might be well for those despairing in advance of justice to organized labor in North Carolina to recall something of the historical background and present progressiveness of thought there. Near the scene of the trial are distinguished monuments to great events in the progress of the American Revolution, events which Carolinians—protesting against social and political oppression—did much to bring about. The University, at Chapel Hill, is one of the most enlightened educational institutions in the United States. At Wake Forest, laboring for years, Dr. POTEAT stood between the bigoted foes of knowledge and the curriculum of science. It is no savage tribe of head-hunters among whom the defendants are to be tried. A fair-minded and intelligent jury should be procurable in Charlotte.

PREMATURE ALARM.

Republicans on the Senate Finance Committee have been keeping a wary eye on the Corn Belt and the Wheat Belt. The distressed farmers who emitted such a howl about the pampering of the industrialists and the starving of the agriculturists have had a rather liberal dose of sops offered to them. Nothing is too good for the farmers and the consumer has the pleasant prospect of being assessed by two powerful interests, whose notion of "parity" is that each ought to have a fatter slice of protection than the other. Senator MOSES has rushed to Washington to eat lunch with the President and raise an exceeding bitter cry over the recklessness of the Finance Committee in boosting the duties on "what we have to buy and eat" and taking them off "those "things which we must make and "sell in order to buy things to eat."

These quarrels between two sets of altruists needn't bother us. So far as circumstances permit, the Senate tariff bill will be made in the old way. How much will A get? How much will B stand? C and D want so-and-so. To get it, they have got to let B have what he wants. Those theoretical or occasional opponents of protection who always have to have their bit of it will act as they or their predecessors have acted in previous Congresses. So we will venture to believe until further notice. That given by an eager Washington correspondent of The Evening Post is insufficient.

Wilting a little in the balmy airs of the capital, he sees the Senate Finance Committee demoralized. The Republicans can't make a Republican tariff bill. When the whole committee meets, if all its Democratic members are for lower duties and two Republican members join them, a two-party low-tariff bill will be reported by the two-party majority. To experienced eyes this looks too sweet and millennial. Senator SMOOT and other high protectionists on the committee have made again and again concessions deemed necessary for political purposes. Doubtless they will make others.

For political reasons Mr. SMOOT has even had to incur the wrath of the sugar-beet patriots. There will be warm work for him at the hearings next week. The protectionists will give up what they must, and no more. Whatever they say, they must privately be convinced not only that Mr. HOOVER frowns upon any high capers of protection, but that excesses of it might lead to a Democratic Congress, at least a Democratic House, next year. By the Democrats, either of the Finance Committee or of the Senate as a whole, how is a mystical and miraculous unity to be manifested?

In certain States, North and South, the Democratic candidates will have to give to certain articles the protection which is asked for them or something near it, under penalty of finding their "fences" rickety when they get home. The tariff story of 1929 seems likely to have essentially the usual ending.

CHURCH MERGERS.

Organic union of all the Presbyterian and Reformed Churches in America, which was enthusiastically recommended at an unofficial conference held in Pennsylvania of a thousand representatives of these groups, has distinguished precedent in Scotland, the stronghold of Presbyterianism. On Oct. 1 the Church of Scotland and the United Free Church (the latter a result of a union between the Free Church and the United Presbyterian Church in 1900) are to meet in Edinburgh, each in its own General Assembly, and on the following day are to come together as a united church in one General Assembly. Thus after eighty-five years, in the earlier decades of which at least there was great hardship for the withdrawing clergy and their parishes, a merger has been effected which should set an example to the people of that denomination throughout the world. The Scottish union has been made legally possible by an act of Parliament which gave the Church of Scotland freedom to "adjudicate "finally in all matters of doctrine, "worship, government and discipline." No such act is necessary here, for that liberty has long, if not from the very first, been enjoyed by the Presbyterian Church in America.

If there were profound differences in faith, a tolerance that would ignore them would not be a Christian virtue; but since all the Presbyterian and Reformed Churches in America are of like creed, it would appear to be non-essentials that have kept them apart. It should therefore be possible to bring about not only a collaboration in service but an organic union. Moreover—and it is an imputation of concern for success in temporalities that SIEGFRIED in his "America Comes of Age" puts especially upon Presbyterianism—such a merger would make for economy and efficiency in the educational, missionary and humanitarian enterprises of the Church. Wastefulness has always been a sin in the eyes of those who brought the Presbyterian polity and creed to America, and of their descendants, as well as of their Scottish forebears. Diligence in business is for them not inconsistent with fervency in spirit.

A consolidation of the Presbyterian forces in America would be an essential step toward the proposed wider union or federation of Congregationalists and Methodists with Presbyterians. If Canada had not already achieved this without serious schism, it would have seemed impossible. It has, however, been accomplished there with a success that has great promise for like groups in other countries. But, as Dr. STEVENSON'S report to the Presbyterian General Assembly last June emphasized, no steps toward organic union with churches outside the Presbyterian family should handicap the efforts toward union within the group intimately related in origin, history and experience. For the present, then, the example of the churches in Scotland is pertinent, and the recognition of reunion there should be not only one of the most impressive events in modern ecclesiastical history but the precedent for one of like nature and of even wider numerical reach in America.

JERSEY TO TRY AGAIN.

The New Jersey Legislature has had several extra sessions this year. It is to be summoned again by Governor LARSON to amend the Wise act—a bone of contention between the two parties. The Democratic view is that public utilities advocated the measure because it provided that they should be required to pay only for the actual cost of installing mains and trolley tracks on State highway bridges and viaducts. Before the bill became a law contributions had to be made by public utilities toward construction of bridges and viaducts used by them. The measure was slipped through the Legislature without a general understanding of its purposes and with practically no debate. Major W. G. SLOAN, who retired as engineer from the State Highway Commission in July, had always maintained that if it became a law the State's claim to $304,916, which the commission had been trying to collect from the Public Service Railway Company since 1926, would be only waste paper. The Highway Commission asserts that the amount represents the company's share of the expense of reconstructing the Hackensack River bridge.

Republicans who voted for the Wise bill have argued that such legislation would not have retroactive effect, and that therefore any bona fide claim against a public utility would have to be paid. But the commission constantly but in vain dunned the company up to the time the Wise law was enacted. The Democrats seem to be making out a case against it, in spite of asseveration by Republican politicians that the public utilities were not interested in the legislation. While the bill was pending Assistant Attorney General DEVOE called attention to obnoxious features. Governor LARSON was impressed by criticism of the Wise act, and long ago intimated that he would call an extra session to amend it, but not before he could be sure of a quorum at Trenton in the vacation season.

It is significant that Attorney General STEVENS proposes that a new law be substituted, forbidding retroactiveness and giving the State Highway Commission power to negotiate with the public utilities as to conditions on which they could use bridges and viaducts within its jurisdiction. At Seagirt on Thursday Governor LARSON stated that the Legislature would be called in extra session on Aug. 12 to deal all but exclusively with the Wise act.

WATCHING THE EQUITY FIGHT.

Since Equity's declaration of war on the talkie producers of Hollywood it has made no further public announcements of importance. The silence must seem ominous to the producers, for friends of Equity are talking and behaving with enough confident pugnacity to indicate their belief in the organization's strength. The struggle for recognition and for equitable contracts—the two things Equity is after—is of great interest to all kinds of theatre lovers. Locally there is much confusion, for the Los Angeles papers print almost everything that any one wants to publish about the controversy and enough "statements," promptly denied by those to whom they are attributed, to make readers doubtful of the accuracy of any of them. There is no question, however, of the hearty backing given to the unionizing of talkie-actors by the cameramen, studio electricians, carpenters, musicians and other auxiliaries of the American Federation of Labor, and by the film-cutters, costume makers, draymen and other groups in process of organization. Actors and movie players of California already members of Equity responded ten to one in favor of Equity shop for talkies.

Every one who goes to the theatre has something to say about some phase of the struggle. GEORGE JEAN NATHAN, visiting in England, was reported in The London Observer as saying: "What amuses me is the "pretentiousness of the empty "heads who, for the most part, run "the cinema industry. In England "they would either be ostracized or "knighted. Over there they are "allowed to talk and carry on as if "their stupid affairs were of any "consequence to the world." Mr. NATHAN was not speaking specifically of the quarrel between the "empty heads" and Equity, but merely of the talkies. Yet it is easy to see what he thinks of one party to the argument.

In The New Republic this week is an article on "The Battle of Hollywood," by SOMERSET LOGAN, strongly for Equity. He is not downhearted before the opposition, yet he is too sensible not to realize that the producers are backed by millions of dollars and by the Merchants and Manufacturers' Association. The producers are sure that they can lay their hands on plenty of new talent. They still declare that they do not need stage actors for the talkies. They can train their own movie people and, better still, they can get new people, young, beautiful and plastic, and more pleasing to the movie public than actors from the legitimate stage. Whatever the outcome of the main struggle, actors may find themselves in a distressing position, for many of them have been drawn to Hollywood by the promise of big money. Variety reports that legitimate producers in New York are handicapped at the moment in casting for the coming season because of talkie "raids" on actors. They are looking for new talent, too. Stage players may find themselves both excluded from talkies by Equity and crowded out by newcomers on Broadway.

THE RUSSO-CHINESE QUARREL.

Minister WU'S explanation at the Institute of Politics in Williamstown that China has not "seized" the Chinese Eastern Railway, coupled with reports from Moscow of Russia's demands, indicates that the Russo-Chinese quarrel in Manchuria is by no means without remedy. Both nations have violated the treaty of 1924 respecting the control and operation of the Chinese Eastern Railway. There is no reason why either should be entitled to retain the resultant gains or to make new demands in violation of the agreement. Were China to have full control of the railroad, as the Chinese Minister of Communications advocates, or were Russia to have the right to name the administrators, as Foreign Commissioner KARAKHAN proposes, the spirit as well as the letter of the treaty would be broken.

A compromise is obvious, resulting ultimately in the return to the status quo ante, with adequate safeguards against Russian Communist propaganda. The situation is not altogether in accordance with the ingenious analogy suggested by Dr. WU. He likened China's forcible discharge of the Russian propagandists from the Chinese Eastern Railway to the discharge of a cook who has a partiality for putting poison in the soup. It might be a more accurate comparison to say that the master, discovering the cook's proclivity for poison, forthwith divorced his wife.

The relation of the Chinese and the Russian Governments with respect to the Chinese Eastern Railway under the 1924 treaty is that of joint ownership and operation. It was specifically provided that there should be a Russian and a Chinese official in each office. Disliking the activities of some of the Russians—activities which, even though proof has not yet been published, doubtless were in violation of the treaty—China took occasion to throw out the Russians, "lock, stock and barrel." It would have been more seemly had China discussed with her Russian partner the elimination of undesirable propagandists by joint action.

If this treaty of 1924 is to be added to the list of so-called "unequal treaties" imposed on a helpless China by foreign Imperialism, it will doubtless be subject to revision in the near future. But it is difficult to see how the changes which either Russia or China proposes can be effected without starting at least with the frank admission that the 1924 agreement is still fully recognized by both parties. China's removal of all Russians in the administration of the railway will not be considered as a "seizure" of the road if there is no attempt to make the exclusion of Russians permanent.

TOPICS OF THE TIMES.

Preparedness Against Pneumonia.

Announcement by the Commissioner of Hospitals that special provisions are being made to insure adequate supplies of pneumonia serum in the hospitals before Winter comes may be taken as another indication of the progress in the control of this disease.

Although the new serum is by no means infallible, it is well regarded by doctors, and there is reason to hope that in time it will be so developed as to be useful in all except the most desperate cases. One of the advantages of the widespread use of such a remedy is that specialists have more opportunities to study its effectiveness and so may be able to help in improving it.

When as much advance has been made in the control of common colds as has already been made in such plagues as smallpox and typhoid, it is not unlikely that the pneumonia incidence will decline sharply. Till then, however, all precautions that can be taken to help those who fall ill of this disease must be considered invaluable. The city has done well to insure a large supply of serum against the pneumonia season.

Hailstones Ancient and Modern.

Thursday's hailstorm in the Connecticut Valley seems to have come very near establishing a record for violence and damage done. Hailstones as big as hickory nuts poured down into the streets of Hartford for half an hour, bombarding awnings, skylights, windows and automobile tops. In the rural districts crops which had been suffering from drought were practically destroyed. The slashing hail played havoc with tobacco fields, completely stripping leaves from stalks.

Europe, too, has suffered this year from hailstorms, with ice descending in drops of huge size. But storms of other days still hold the record for enormous hailstones. In 1847 New South Wales reported some which actually measured thirteen inches in circumference. In 1829, after a heavy storm in Camoria, Spain, some were found weighing 4½ pounds. Cette, a town in France, tops the list with an October storm in 1844 when hailstones fell of such a size that they wrecked houses and sank ships anchored off shore.

The account of the Hartford bombardment reports that the gutters were running deep with "crushed ice." If prohibition officers had only been caught by the storm in the act of pouring contraband liquor into the streets, the unnerved citizens might have found ready-made solace to hand before beginning rescue work.

The End of Another Tradition.

From their particular section of Elysium the shades of the Argonauts may be expected to join San Francisco's citizens of the '80s in lamenting the news that the city has decided to go in for "boosting." Ever since this city was founded it has had little inclination for such activities. "Come to see us, we hope you'll like us," it has said proudly to the stranger, and its hopes have generally been more than realized. It were its beauties and advantages so openly upon the summits of its hills and the margin of its glorious bay that no labels were considered necessary.

In the interim Iowa populated Southern California, the city of Los Angeles spread like jewels spilled upon the earth, and the disposition in that region was by no means to hide the reasons for growth. Neighboring towns joined in the chorus of glory for Southern California, while San Francisco and its neighbors continued to lead their lives aloof from the South and from one another. Now it has been concluded that certain industrial opportunities have been lost and an effort is being made to "get together," "to boost the Bay Region," to do all the things which the bay cities have received so much esthetic praise for not doing.

Malaria in India.

Malaria is a far greater problem to British administrators of overseas territories than to our own, and in saying that one does not forget the Philippines. In a talk at the Ross Institute in London the other day Sir MALCOLM WATSON said that in India "many medical men still believed that it was quite impossible to control the mosquito economically anywhere." Sir MALCOLM put the case in this way:

> In one area, jungle had to be cleared and the disease disappeared entirely; in another area, the jungle must be preserved over streams to control malaria. Water was taken under ground in subsoil pipes in one place, and in another open drains sufficed. Sometimes it was cheaper to remove buildings and exterminate the mosquitos which caused the malaria.

In Assam the disease is widespread and destructive, but it is still to be dealt with in a preventive way. In the meantime "doctors on estates, engineers and managers should be persuaded to come to the Ross Institute when on leave to learn what can be done to control malaria."

Two-thirds of Ceylon is "uninhabitable on account of malaria." There was a time in the last century when malaria in severe form was not known in Western and Central Bengal. Now it claims thousands of victims and the faculty is terribly overworked in combating it.

Florida's Determined Spirit.

To the Editor of The New York Times:

The people of Florida owe THE NEW YORK TIMES thanks for the encouraging editorial "Fruit Fly Losses." These remarks come at a critical moment in Florida's history.

They come at a period when the people of Florida are fighting their way back from the misfortunes of a boom, the misfortunes following a storm and the misfortunes following a critical banking situation caused by the misfortunes of a dangerous fly pest.

Since the Spring of 1929, when the Mediterranean fruit fly was discovered in Florida, the people have been shadowed with the knowledge of its seriousness. But the eradicating of the pest has gone forward so rapidly that we now feel assured of the shipping of at least part of the coming crop. Soon we hope that Florida's "sacrifices" will be over.

We have just left the stages of post-boom, post-storm, post-banking and post-fly situations and are now entering into the recuperating stage which in a few years will bring us to prosperity. A glimmer of hope shines through the dark clouds which have hung over Florida's great destiny.

No greater encouragement can come to Floridians than to know that Northern public opinion is in their behalf and enthusiastic over their efforts to come back into their own.

BURNETT ROTH.

Orlando, Fla., July 29, 1929.

SEVERANCE.

My lord and my lady have sworn a vow
They'll never come home again.
And my lord has cut him a hazel bough
And pulled to the east his rein.
And my lady has plucked her a hazel bough,
And pulled to the west her rein.
Clatter, clatter: the horses go.
They'll never come home again.
No!

My lord and my lady have ridden far,
Each on their separate ways.
And my lord rides under a baleful star
Alone in the night, and prays;
And my lady looks up at a baleful star,
Alone in the dawn, and prays.
Clatter, clatter: the horses go.
They'll never come home again.
No!

My lord and my lady, they shed no tears;
With the spur-prick, let all things pass!
But whenever my lord looks down there peers
A woman's face from the grass;
And what times my lady looks down there peers
A man's pale face from the grass.
Clatter, clatter: the horses go.
They'll never come home again.
No!

MEGAN LAIRD.

THE ETHICS OF ACCOUNTING.

Means Are Provided for Disciplining Organized Practitioners.

To the Editor of The New York Times:

There appeared in THE TIMES an article headed "Bankruptcy Evils Scored at Inquiry," in which Maxwell S. Mattuck, former Assistant United States Attorney in the Bankruptcy Division, attributes to the "lack of internal discipline among organizations of certified public accountants, necessary for the proper dealing with accountants who falsify accounts," certain abuses in bankruptcy cases.

This is, perhaps, true to the extent that the organizations of certified public accountants—that of New York State and the American Society—have no disciplinary control over non-members unless these accountants voluntarily subject themselves to such control. If charges brought against members of these societies have in the past been few, it was because their misdeeds have been few or because the charges could not be substantiated by legal or proper proof. In the New York State Society of Certified Public Accountants there are entirely effective committees and procedures to investigate not only violations of the law but complaints as well. Besides, under a law effective since April 3 last, there is a State committee on grievances for the hearing of any charge of improper conduct. Moreover, the New York State Society has offered its assistance to the bankruptcy investigation and several well-known accountants are ready to offer well-considered remedies. The subject has, indeed, had as much consideration from accountants as from any other group of business or professional men.

The only fault that could be found with accountants in professional practice is that they have no control over the non-certified practitioner who is not a member of any accounting body, and that almost anybody may, and usually does, call himself an accountant. An investigation will show that professional accountants in actual public practice observe a high standard of ethics, and from this we need not exclude those who have no certificate from the State of New York. Their work is usually highly reliable, although sometimes a client or a third party expects absolute impossibilities in the way of assurance, an assurance of a kind which does not exist in any other profession.

MARTIN KORTJOHN.

New York, Aug. 1, 1929.

Mrs. Wilson's Work in Chile.

To the Editor of The New York Times:

I have been surprised to read in your issue of Monday last some statements attributed to Mrs. Lucy L. Wilson, principal of the South Philadelphia High School for Girls, in regard to an invitation received by her from my government.

Such invitation would be, according to your Philadelphia correspondent, "to shape a constructive program for every type of school conducted by the South American republic. * * * Mrs. Wilson has been asked to Daltonize the Chilean educational system during her six months' stay there. * * * Mrs. Wilson's first act in the remodeling of the Chilean system calls for the removal of certain methods borrowed from European educators. * * *"

Allow me to express the belief that such statements are utterly unwarranted, and I doubt very much that Mrs. Wilson may have made them, as she is fully aware of what her mission is.

Chilean educational systems have been recently remodeled with the aid of first-class Chilean, United States and European experts, and there would be no place for the program attributed to Mrs. Wilson.

The Chilean Government does not suppose Mrs. Wilson to be an expert in educational matters at large, and is not engaging her in such capacity. She has been contracted just to continue the experimental work on the Dalton plan for elementary schools, started this year by Miss Helen Keefe, who is now in Chile. I emphasize the words experimental work because the Dalton plan has not been adopted by our Minister of Education as a proven success, but is being tried out as a promising possibility.

As a matter of course, I am writing to Mrs. Wilson in order to make things clear. But in the meantime and considering that the story printed in your paper may make my country appear in a very awkward educational stage, while she has the right to be considered as a South American leader in educational organization, I beg to request you to correct the protested statements.

LUIS E. FELIU-H.

Consul General de Chile.

New York, Aug. 1, 1929.

Banking Facilities Needed.

To the Editor of The New York Times:

The foreign trade plan submitted by Representative Louis Ludlow to President Hoover, recommending the establishment of permanent expositions of American goods in foreign countries, would have only a limited influence in increasing exports.

In my opinion, the only way to improve radically the overseas trade would be to induce the American bankers to give more attention to foreign branches as their European competitors are doing.

American bankers seem not to be interested, or possibly do not recognize the importance of this situation. They would not encounter many difficulties in establishing themselves in South American countries and other countries throughout the world. They could work with good profits, and the influence upon American foreign trade would be very beneficial.

Just now the whole work lies on the shoulders of the American sellers, and the good results obtained, even with the lack of cooperation of the American banking world, demonstrate their energy and capability even under most adverse conditions.

G. MENDONCA.

Kew Gardens, N. Y., July 27, 1929.

JONES BEACH PARK TO OPEN TOMORROW

Roosevelt and Smith to Speak at Dedication Exercises on South Shore.

CAUSEWAY READY FOR USE

Bathhouses Provide Lockers for 10,000—Parking Space for 10,000 Cars Is Available.

Jones Beach State Park and the new Jones Beach Causeway leading to it from the Merrick Road at Wantagh will be opened formally tomorrow with ceremonies at which Governor Roosevelt will accept the park on behalf of the State. Alfred E. Smith, during whose term as Governor the project was begun, will also speak. Robert H. Moses, chairman of the Long Island State Park Commission, will preside.

Following the exercises, which will begin at 2 P. M., the new bathhouse, accommodating 10,000 persons with individual lockers, will be opened to public use. Prior to that time the locker-rooms and other facilities will be open for inspection and the Freeport Firemen's band will play.

Thomas A. McWhinney, member of the Long Island Park Commission, and G. Wilbur Doughty, Supervisor-at-Large of the town of Hempstead, are also to speak.

The entire Jones Beach development, which will ultimately include an extension of Ocean Boulevard easterly over Fire Island Inlet to the Fire Island and Gilgo State Parks and a continuation of the South Bay Channel, is being hailed by members of the commission as one of the largest developments of its kind in the country. Additional bath houses, the first of which will be begun this month, will eventually provide accommodations for more than 40,000, it is said.

Ample parking spaces, arranged to accommodate 10,000 cars, will be available tomorrow and for the remainder of the Summer, during which the park will be open from 10 A. M. to sunset. Buses running between Valley Stream and Babylon will maintain half-hour schedules during the week, with more frequent services for week-ends. A bus line will also be maintained from the Wantagh station to Jones Beach Park.

Tomorrow's opening marks the triumph of the commission over difficulties which at one time threatened to force a postponement of the opening. The Carroll H. Earle Company, Inc., which held the contract for a section of the causeway, went into bankruptcy late in July. The work was carried on, however, by William H. Kniffen and Russell Sprague, the receivers, who completed the work on schedule.

At about the same time Mr. Moses averted a strike among the workmen of Werner, Mitchell & Co. who threatened to walk out because another firm on the job was not employing union labor.

Back pay for almost 300 laborers which had been held up owing to routine difficulties at Albany arrived yesterday. Mr. Moses said that the payrolls would arrive on schedule hereafter.

TEST CASE ON RENT LAWS.

Attack on Constitutionality of Emergency Measures Made in Bronx.

A test case of the emergency rent laws recently enacted by the Municipal Assembly was begun yesterday before Justice Schmuck in the Supreme Court in Bronx County, when Mrs. Gussie Zeimanowitz, owner of the premises at 493 East 138th Street, the Bronx, applied for a mandamus to compel the City Court to issue a dispossess warrant for a tenant. Decision was reserved.

Her counsel, former Justice Charles H. Kelby, had already sought unsuccessfully before Chief Justice Edward R. La Fetra of the City Court to have John Savarese, the tenant, dispossessed for refusal to pay an increase in rent. Savarese relied on the emergency rent laws for protection.

Mr. Kelby contended before Justice Schmuck that the emergency rent laws were unconstitutional, pointing out that the Legislature had refused to extend the State rent laws on the ground that there was no longer need for the measures.

William E. C. Mayer, Assistant Corporation Counsel, appearing in behalf of the city, declared that the action of the Legislature was not conclusive and that the law passed by the Municipal Assembly was limited to the city and was legal under the home rule law.

SAIL ON TRIPS THEY WON.

Jersey Woman and San Francisco Man Victors in Paris Comet Contest

Helen Billaird Calhoun of Weehawken Heights, N. J., and Clarence H. Talbot, San Francisco business man, sailed yesterday on the French liner Paris on a trip awarded them as winners in the Paris Comet essay contest for an article on "Why I Would Like to Visit France." The prize included the free trip and an extensive wardrobe to be turned over to the winners when they reach Paris.

Marc Connolly, playwright, was also a passenger on the Paris. He will be gone six weeks, part of the time in Paris and later on a yachting cruise to the Mediterranean, where he will be the guest of John W. Garrett, recently appointed Ambassador to Italy.

At the last moment before the Paris sailed, immigration officers hurried aboard and took off Herman Czecho of Youngstown, Ohio, who was being deported. Word had come from Ellis Island just before the ship sailed that a message from Washington ordered Czecho be detained here. No reason for the change in plans was given. It was learned that relatives of the deportee had been active in his behalf in Washington.

HOOVER NAMES DELEGATES.

Dr. Platt and Professor Rippy Will Go to Geographical Conference.

Special to The New York Times.

WASHINGTON, Aug. 2.—Dr. Rayo R. Platt of the American Geographical Society, New York, and Professor J. Fred Rippy of Duke University, Durham, N. C., were appointed delegates by President Hoover today to the first general assembly of the Pan-American Institute of Geography and History, to be held on Sept. 16 at Mexico City.

The assembly was authorized under a resolution of the Pan-American Conference at Havana last year.

JUSTICE TO ORDER HOSPITAL EVICTED

Harawitz's Decision Based on Pan-American Head's Refusal to Sign Rent Stipulation.

ACTION IS SET FOR MONDAY

Court Voices Hope Settlement May Be Reached Before Then—Tax Demand Dropped by Owners.

The failure of representatives of the Pan-American Hospital and of the Barber estate, owners of the hospital building, to agree on a rent stipulation made by Municipal Court Justice Abraham Harawitz at a hearing Wednesday on an application of the owners to dispossess the hospital, brought a decision from Judge Harawitz yesterday to sign a warrant of eviction Monday unless an agreement between the owner and tenant is reached in the meantime.

The stipulation provided that the hospital pay $3,250 on Monday as arrears in rent for July, and $6,250 ten days later as the August rent, with the understanding that the lease would be extended to Oct. 1 on condition that another guarantee for the September rent be made on Sept. 1. There was no stipulation for the payment of taxes which, counsel for the owners asserted, the hospital owed.

At a special hearing in the case yesterday in the second municipal court, 264 Madison Street, Irving Zion, attorney for Cranleigh, Inc., the holding company for the Barber estate, said he had drawn up the stipulation and that Dr. William Sharpe, president of the hospital board, and F. Robert Swartwout, attorney for the hospital, had refused to sign.

Objects to Paying Taxes.

Dr. Sharpe asserted that Mr. Zion had "injected" the taxes, said to be $15,000, into the contract, although taxes were not mentioned in the agreement made in court. Judge Harawitz sustained Dr. Sharpe on this point and explained again the provisions of the stipulation.

Dr. Sharpe said he had been ready to sign the stipulation until he found that "they had slipped in the taxes." He asserted there had been "coercion ever since James Barber died," and said the hospital had other creditors who were "perfectly willing to wait." The organization committee of the hospital, Dr. Sharpe said, felt that it should not pay the taxes, since, if the property were purchased, the hospital would be exempt as a charitable institution.

The hearing was enlivened by frequent heated disputes between Dr. Sharpe and Mr. Zion. At one point Mr. Zion said he was not frightened because he had "respect for Dr. Sharpe's age," and Dr. Sharpe advised the attorney "not to let that bother you."

Mr. Zion said Dr. Sharpe had come to his office and told him of contributions he had received on the condition that the building would not cost more than $750,000. Dr. Sharpe said the property had been appraised by Charles Noyes at $640,000 and that they were willing to pay $110,000 more than the appraisal price.

"We won't take less than $910,000," Mr. Zion said. "I might shade the price down $15,000 or $25,000, but that's the maximum. They don't have to buy our property. We have other buyers."

Judge Harawitz interjected to say that if there had been an increase in real estate values in the section the owners had a right to ask more. Mr. Zion consented to eliminate the tax payment from the stipulation, and Judge Harawitz, reminding Dr. Sharpe of this concession, asked if he were ready to sign. The physician replied that he had been advised against it and that he could not sign until he had consulted with the committee. The committee is composed of Elisha Walker, president of Blair & Co.; James H. Senior, president of the West Indies Oil Company; Severo Mallet-Prevost, attorney for the hospital, and Bird S. Coler, former Welfare Commissioner.

Doctor Consents to Eviction.

With Dr. Sharpe's refusal to sign the stipulation, Judge Harawitz reminded the physician that he had made "a solemn pledge in open court" to assume personal responsibility for the rent.

"If you are evicted, it is your own fault," Judge Harawitz said.

"We stand ready to be evicted as a hospital," said Dr. Sharpe.

An affidavit submitted by Dr. A. Petrie, superintendent of the hospital, said eighty patients were now in the institution, and Dr. Sharpe added that some of the patients had been operated on yesterday. It was agreed that four weeks was sufficient for the removal of the patients and Judge Harawitz ordered that no more patients be admitted.

"Now, as I understand it, Dr. Sharpe, you are taking the attitude of consenting to the issuance of a warrant of eviction and that all you wish is time for the removal of patients," Judge Harawitz concluded. "I have seen other cases that looked impossible and at the last minute the situation was saved. I still hope to see this thing go through, but if nothing is done by Monday, I'll sign the warrant."

If an agreement is not reached, Judge Harawitz said, he would sign the warrant at 2 P. M. Monday at 305 Broadway.

$175,000 Fire at Poughkeepsie.

POUGHKEEPSIE, N. Y., Aug. 2 (AP).—Fire today destroyed the plant of the Palatine Aniline and Chemical Company on the Hudson River waterfront here. Damage was estimated at $175,000. The fire burned for three hours and for a time menaced the adjoining lumber yard of the C. N. Arnold Company. Its origin was said to have been spontaneous combustion.

Seal Caught in New Jersey River.

A young seal, eighteen inches long and weighing about fifty pounds, was captured in the Shrewsbury River near Reese Channel Light yesterday by George Ermeti of Englewood, N. J., according to officials at the Aquarium, where the seal will be exhibited. The animal, which Ermeti is said to have caught in a net, is believed to have migrated from the coast of Maine.

Justice and Mrs. Levy Improve.

Justice Samuel Levy of the Children's Court and Mrs. Levy, who were injured in an automobile collision in Mount Vernon Wednesday, are both progressing satisfactorily, it was said yesterday at their home, 38 Central Park West. Justice Levy hopes to be able to appear in court next Monday or Tuesday, and Mrs. Levy is now able to sit up and to get about the house.

REFUSED FANEUIL HALL, GROUP THREATENS SUIT

Sacco-Vanzetti Committee Is Backed by Civil Liberties Union, Officers Assert.

Special to The New York Times.

BOSTON, Aug. 2.—Denied permission to use Faneuil Hall on Aug. 23 for a meeting to commemorate the second anniversary of the execution of Sacco and Vanzetti, the Sacco-Vanzetti memorial committee today announced its intention of bringing suit against Mayor Nichols or John C. Englert, superintendent of public buildings, or both. The committee stated that the suit would be backed by the Civil Liberties Union.

"There are undoubtedly many more taxpayers of the city against the reopening of this case," Superintendent Englert wrote to the committee, "than there are sympathizers, and their wishes must be considered.

"I deem it would be to the best interests of the city as a whole if this meeting were not held in this building."

The memorial committee replied, in part:

"Your refusal to allow us the use of Faneuil Hall for a meeting on the night of Aug. 23, on the second anniversary of the execution of Sacco and Vanzetti, raises the issue squarely of free speech, free assemblage and free opinion in Boston."

The letter was signed by Gardner Jackson, former chairman of the Sacco-Vanzetti defense committee, and Miss Catherine Huntington, a member of the memorial committee.

The committee also made public a letter written to Mayor Nichols asking him what his attitude would be on the question of allowing the committee the use of Franklin Union Hall. The Mayor has not replied to any of the committee's letters.

DOG BITES FIRE CHIEF.

Animal on Watch Objects to Scaling of Master's Fence.

The uniform of a battalion chief means nothing to a good watchdog, even when flames are threatening to demolish his master's home.

Battalion Chief Edmund Flaherty found that out yesterday. A group of firemen under his command on Truck 102 answered a call to extinguish a small blaze in a three-story brick house at 47 Lexington Avenue, Brooklyn, belonging to J. Foley. When the blaze was under control the battalion chief started to scale a fence in the back yard to make an inspection. Foley's dog objected and bit Chief Flaherty on the right leg.

The dog is now in the Gates Avenue police station, where he will be examined.

TO VALIDATE 1,500 LAWS.

Connecticut Legislature Expected to Pass Blanket Enabling Act.

HARTFORD, Conn., Aug. 2 (AP).—Although legislative leaders and State officials conferring here on means of restoring to effectiveness more than 1,500 laws, invalidated by a single Supreme Court decision, refused to divulge the results of tonight's deliberations, it was understood that they had decided on a blanket "healing" act.

It was also understood they had decided to abandon the plan of submitting the act to the Supreme Court before or after enactment for an opinion on its constitutionality.

GEORGE W. SELIGMAN, LAWYER, DIES AT 71

Son of Late Joseph Seligman, Founder of Banking House, Succumbs in Sanitarium at Beacon.

George W. Seligman of 1,125 Park Avenue died yesterday in Orange House, a sanitarium at Beacon, N. Y., where he had gone to recuperate after a recent attack of heart disease. He was 71 years old. Arrangements for the funeral will be announced later.

Mr. Seligman's health had been poor for nearly two years and within the last year he had largely withdrawn from the active practice of law, only going to his office once or twice a week. He was a son of the late Joseph Seligman, founder of the Seligman banking house of international importance. He was graduated from Columbia in 1876. His clubs included the City and the Lotos.

On Sept. 5, 1911, Mr. Seligman was married in London to Mrs. R. C. W. Wadsworth, whose first husband had died in 1906. She was a daughter of James Benedict of this city. She survives.

MRS. MAE COSTELLO DEAD.

Mother of Two Film Stars Dies Suddenly of Heart Disease.

Special to The New York Times.

HOLLYWOOD, Cal., Aug. 2.—Mrs. Mae Altschuh Costello, mother of Dolores Costello and Helene Costello, movie stars, and divorced wife of Maurice Costello, died suddenly today of heart disease. Her daughters and her son-in-law, John Barrymore, were with her in the Beverly Hills home which daughters and mother occupied subsequent to Mrs. Costello's divorce by her husband, Maurice Costello. Mr. Costello did not see his wife of twenty-five years before she died.

Mae Altschuh Costello was 47 years old. She was a Brooklyn girl not long out of school when she married the movie idol of his day. At the time Costello was the star of the old Vitagraph movie-making plant in Brooklyn. His wife was a non-professional, but afterward played small parts in a number of movie productions.

During the Winter of 1912-13 Mrs. Costello, with the couple's two daughters, made a tour of the world. Mrs. Costello was listed by the screen name of Georgia Maurice.

It was not long after the Costello family returned from the world trip to purchase a Long Island estate that family discord developed.

Funeral services will be conducted in the little Church of the Flowers, Glendale, Cal., on Monday.

Mrs. D. Chapman.

Mrs. D. Chapman, mother of John M. Chapman, manager of the New York Velodrome and former assistant manager and vice president of Madison Square Garden, died at her home in College Park, Ga., last night. She was in her eighty-second year. Mr. Chapman was at the bedside at her death. The funeral will be held at College Park tomorrow afternoon at 3 o'clock.

Ellenbogen Funeral Tomorrow.

Funeral services for Abram Ellenbogen of 255 West Eighty-eighth Street, municipal court justice of the Fifth District, who died Thursday at Lake Placid, N. Y., will be held at 10:30 o'clock tomorrow morning at the West End Chapel, 200 West Ninety-first Street.

PROFESSORS AT ODDS ON DIALECT 'ATLAS'

Disagreement at Meeting at Yale Is Sharp and Sessions Will Be Private.

SPEECH VARIATION AT ISSUE

Dr. E. H. Sturtevant Holds 'Talkies' Are Making Language Uniform and Urges Haste in the Study.

From a Staff Correspondent of The New York Times.

NEW HAVEN, Conn., Aug. 2.—Fifty professors assembled at Yale University today at the invitation of the American Council of Learned Societies to plan a nation-wide examination of the American use of the English language, but found they disagreed so much that they decided not to hold a public session tomorrow.

According to Professor Edgar H. Sturtevant of Yale, who made the arrangements for the Learned Societies, the informal discussions of the scholars today developed so much vigor that they regarded privacy as desirable at the formal meeting tomorrow, so that they might speak as freely as they desired.

Atlas of Dialects Planned.

Many of the visiting professors have devoted their lifetime to the study of the English language, and have apparently brought to New Haven the convictions which they are accustomed to utter with authority in their own universities. They wish to be heard before the conference commits itself to what Professor Sturtevant called "the greatest undertaking of modern scholarship"—the plan for a monumental atlas of American dialects.

The atlas is to identify the different ways of speaking English in the United States and will map, for example, the regions where it is customary to speak of a bucket rather than of a pail, or to use the word chemist for druggist, to say dock, or pier, or wharf or landing, or to call pants trousers.

It will also map syntactical and gramatical peculiarities that are standard in the colloquial speech of any region—for instance, where "I will" is used habitually for "I shall"; where split infinitives cause no apparent discomfort, and where "ain't" is not a sign of vulgarity.

Among other differences of opinion the proper distribution of attention by the atlas makers among the peculiarities of words, syntax and grammar, as compared with the peculiarities of sound, remains to be adjusted tomorrow by the professors.

Some have made extensive studies of variation in pronunciation and they produce notations of four regular variations in the pronunciation of the word "care," which should be mapped, as well as two pronunciations of "crash," and 100 other words. They would like to have a map of the regions where the letter "R" disappears at the end of words, and another where it is put on, as in "the idea-r of that." The regions where most people say "acrost" are also proposed as worthy of delimitation.

Story Would Be Used.

Further, it is proposed to study intonation and accentuation or word orders in different grammatic functions in statements that are complete, partial and parenthetical, in enumerations, commands, questions and exclamations. For this purpose a 300-word story is to be submitted to the professors tomorrow and would be used as a test throughout the country. It is in the literary form of a bedtime story, concerning an indecisive cat who hesitated to leave an old barn and was killed at last when it tumbled down on him.

According to Professor Sturtevant, the question to be decided tomorrow by the dialect conference is the purpose for which the dialect atlas is to be undertaken. As an illustration of differences of points of view concerning this, he said, it might be possible to undertake such an atlas for the simple purpose of enumerating and locating American dialects already recognized in existence, or it might be the purpose to discover new dialects which have escaped the attention of scholars.

The atlas might be considered as a comprehensive view of the American use of the English language as a system of expression or it might be prepared to exhibit the factors which influence dialects.

Holds "Talkies" Dooms Dialects.

Professor Sturtevant expressed the opinion that dialect differences in the United States were likely to disappear so rapidly under the universal influence of talking motion pictures and radio broadcasts that the compilation of the proposed atlas of dialects should be hurried or philology would be left without a proper record of American speech.

"Dialects are older than the common language," said Professor Sturtevant. "There was no such thing as a standard English language when America was colonized. The usage of the government, of the theatre and the leveling influence of increased communication and such factors tended to develop a common speech. Now the radio broadcasting and talking motion pictures are speeding the common tendency."

Professor Hans Kurath, head of the department of phonetics at Ohio State University and regarded among the fifty authorities here as the probable choice as director of the proposed study, said he believed it would give each region a better understanding of how and why the speech of other regions was different.

"It will be quite sufficiently," he said, "a historical justification of each dialect."

Tonight the assembled professors listened to a paper by Professor George Stephenson of the University of Minnesota on "The Effect of Movements of Population Upon American Dialects" and a paper by Professor G. Oscar Russell of Ohio State University on "Mechanical Methods of Recording Speech."

A business session, at which the plans for the atlas will be outlined, will be held tomorrow.

MISS E. TERRELL AUSTIN.

Prominent Horsewoman Dies in Philadelphia at 24 Years.

Special to The New York Times.

PHILADELPHIA, Pa., Aug. 2.—Miss E. Terrell Austin, a prominent horsewoman of Media, Pa., died in St. Agnes Hospital yesterday after an illness of several months. She was 24 years old.

Miss Austin, who was the daughter of Carl C. Austin of Langstoon, Media, had ridden in the Bryn Mawr and Devon horse shows, and was a member of Rose Tree Fox Hunt. Besides her father, she is survived by her brother, Carl C. Austin Jr., a junior at Princeton University.

ARCHBISHOP KEANE OF IOWA DIES AT 72

Head of Dubuque Diocese Was Long President of Catholic Total Abstinence Union.

DUBUQUE, Iowa, Aug. 2 (AP).—The Most Rev. James J. Keane, 72, Archbishop of the Dubuque Diocese of the Roman Catholic Church, died today.

Father Keane was a persistent advocate of temperance, and for years was president of the Catholic Total Abstinence Union of America.

His distinctive work, however, was the building up of higher education. Several buildings have been added to Columbia College, Dubuque, sponsored by the diocese, and through his efforts, an adequate endowment was obtained for it. He was born in Joliet, Ill., and was ordained at the Grand Seminary, Montreal, Canada, where he studied.

After his ordination to the priesthood in 1882, Archbishop Keane went to St. Paul, Minn. There he was successively assistant pastor of St. Mary's Church, pastor of St. Joseph's, professor and bursar from 1886 to 1888 of St. Thomas's Seminary, of which he was president for the succeeding four years.

From 1892 until 1902 he was pastor of the Church of the Immaculate Conception in Minneapolis. In the latter year he was consecrated Bishop of the Diocese of Cheyenne, Wyo. He was transferred to Dubuque in 1911.

PROF. W. G. DUFFIELD, ASTRONOMER, DIES

He Was Director of Commonwealth Solar Observatory—Fought Hard to Establish It.

Wireless to THE NEW YORK TIMES.

CANBERRA, Australia, Aug. 2.—Professor Walter Geoffrey Duffield, director of the Commonwealth Solar Observatory at Mount Strombo, died today.

Since the earliest days of the federation of Australian States he had fought hard for the establishment of the observatory, believing it to be essential in the interests of Australia and the world that she should possess a solar station. His final triumph was won when he approached Senator Sir George Pearce, who placed a sum on the Federal estimates and invited Sir Frank Dyson, British Astronomer Royal, to confer with Professor Duffield on the construction.

GEORGE A. ALLISON DIES.

Banker, 79, Was Former Mayor of Burlington, N. J.

Special to The New York Times.

BURLINGTON, N. J., Aug. 2.—George A. Allison, banker and former Mayor of Burlington, died today at his home here after a long illness. He was in his eightieth year.

For half a century Mr. Allison was superintendent of the Burlington Water Works, a position which he resigned in 1927. In addition to serving as Mayor, he was at one time president of common council and also was city clerk. He was president of the Mechanics National Bank and a member of the board of the Burlington Loan and Trust Company.

Flags on all public buildings have been placed at half staff until after his funeral.

Mr. Allison was affiliated with many organizations, including Knights Templar, I. O. O. F., Knights of Pythias, R. A. M., Improved Order of Redmen, Lu Lu Temple, Philadelphia; Manufacturers Club, Philadelphia, and Mount Holly Lodge of Elks.

He leaves a sister, Miss Annie Allison, with whom he made his home, and a brother, Edward Nelson Allison. Funeral services will be held on Monday at 2 P. M. with burial in Odd Fellows Cemetery.

FUNERAL FOR DR. HARRISS.

Canadian Composer's Music Played at Ottawa Service.

OTTAWA, Ont., Aug. 2 (By the Canadian Press).—The funeral service for Dr. Charles A. E. Harriss, composer and conductor, was held today at Christ Church Cathedral. It was conducted by the Right Rev. J. C. Roper, D. D., Bishop of Ottawa, assisted by the Rev. E. Frank Salmon, rector of the cathedral, and the Rev. C. G. Epburn, rector of All Saints' Church.

At the service two of Dr. Harriss's compositions, "Adoration," from the introduction to his coronation mass, and "I Heard a Voice From Heaven," were played by George E. Crawford, organist of the cathedral.

Among those attending were Sir Robert Borden, Senator N. A. Belcourt, Sir William and Lady Clark and Major Dosey Newson, representing William Phillips, United States Minister to Canada.

Burial was made this afternoon at Cobourg, Ont.

CAPTAIN W. A. TYLER DIES.

Civil War Veteran, 100, Believed Last Survivor of Fort Sumter.

Special to The New York Times.

QUINCY, Ill., Aug. 2.—Captain William A. Tyler, believed to have been the last survivor of the Federal garrison at Fort Sumter which participated in the first engagement of the Civil War, died today in the Soldiers' Home. He was 100 years old last Christmas.

In the late sixties he was superintendent of Arlington Cemetery at Washington, but later rejoined the Army and went through several Indian campaigns. On Memorial Day two years ago he married Mrs. Martha Jellison in a public ceremony at the Soldiers' Home. He was opposed to prohibition and said he has used liquor since boyhood.

Edward Palmer.

Edward Palmer, a superintendent of construction for Mare Eidlitz & Sons, Inc., builders, died yesterday, aged 67, at his home, 952 Eighth Avenue. He helped erect the new Riverside Church, and the buildings of the Bankers Trust Company, and the New York Telephone Company. A widow and three sons survive. Services will be held at 2 o'clock tomorrow afternoon at 44 Clinton Street, Brooklyn.

Leo W. Lantheaum.

Funeral services for Leo Wood Lantheaum, 47, who died on Friday, will be held at the Campbell Funeral Church, Broadway at Sixty-sixth Street, tomorrow at 2 P. M. Mr. Lantheaum was a music publisher and lived at 1,321 Teaneck Road, Englewood, N. J., for several years. He is survived by his widow. The body will be cremated.

CARDINAL ATTENDS HUGHES SERVICES

250 Members of Clergy Are Present at Requiem Mass for St. Gregory's Pastor.

EULOGY BY MGR. CHIDWICK

He Lauds "Priestly Qualities of Mind and Heart" in Former Head of Cathedral College.

The funeral of the Rev. Dr. William F. Hughes was held yesterday morning with a solemn high mass of requiem in St. Gregory's Roman Catholic Church, Ninetieth Street and Amsterdam Avenue, where he had been pastor for eleven years. Two hundred and fifty members of the clergy, including many monsignori, were in the church, which was crowded with more than 1,200 people. Cardinal Hayes and Auxiliary Bishop John J. Dunn headed the clergy present at the services.

The funeral sermon was preached by Mgr. John P. Chidwick, who was chaplain of the battleship Maine when her sinking at Cuba precipitated the Spanish-American War.

As president of Cathedral College, Mgr. Chidwick said, Father Hughes was at the peak of his priestly career. He spoke of the grateful remembrance in which he is held by the priests whom he taught there, and then told of his pastoral work at St. Gregory's Church that followed his labors at the college.

Lauded as "Faithful Priest."

"You realized the priestly qualities of his mind and heart," he said. "He loved life and all the fulness of it from its lower manifestations, the beauty of flowers and the songs of birds to the higher forms of human companionship and his host of priestly friends, through the human intellect and spiritual life till, mounting up, his love lost itself in the life of God almighty."

Mgr. Chidwick told also of the love Father Hughes had for the young, of his life of religious devotion, his generosity, sympathy and help of the needy, and summed up saying that "he was a faithful priest."

Mass was celebrated by the Rev. William J. Stewart of St. Elizabeth's Church, West 187th Street. The Rev. Joseph A. O'Connor of St. Dennis's Church, Yonkers, and former president of Cathedral College, was deacon. The subdeacon was the Rev. Arthur Kelly of Richfield Springs, N. Y. The Rev. James M. Drought of the American Foreign Missionary College of Manila was master of ceremonies.

Burial at Calvary Cemetery.

The monsignori present included the Right Rev. Michael J. Lavelle, rector of St. Patrick's Cathedral; the Right Rev. Stephen J. Donahue, secretary to Cardinal Hayes; the Right Rev. Francis Ford, vicar apostolic from China; the Right Rev. Thomas A. Thornton, the Right Rev. Edward McKenna of St. Raymond's Church, the Bronx; the Right Rev. Robert P. Keegan, head of the Catholic Charities organization in the archdiocese; the Right Rev. James T. McEntyre, rector of St. Joseph's Seminary, Dunwoodie, Yonkers; the Right Rev. John Clancy and the Right Rev. Thomas Fitzgerald of Brooklyn, the Right Rev. Thomas G. Carroll, chancellor of the archdiocese.

Other clergy were the Very Rev. Dr. Thomas J. Deegan, president of Cathedral College; the Rev. William E. Cashin of St. Andrew's Church, former Catholic chaplain of Sing Sing Prison; the Rev. John P. Kelly, president of the Catholic Writers' Guild; the Rev. Dr. Gabriel Cuzanni, head of the department of Oriental and romance languages at St. Joseph's Seminary.

Father Hughes's surviving brothers, Joseph and James Hughes, were also present at the church. At the conclusion of the service Cardinal Hayes gave the last blessing of the dead. Burial followed at Calvary Cemetery. The Rev. Joseph Daly and the Rev. Eugene Callahan, assistant pastors of St. Gregory's Church, directed the funeral arrangements.

Oscar B. Steele.

The death of Oscar B. Steele, former vaudeville and circus performer, was announced yesterday by the Actors' Fund of America, which had been caring for him for the last three years. Mr. Steele was 71 years old and was known to vaudeville goers as a partner in the acts of Steele and Smith and Ray and Steele.

Mr. Steele was born in Philadelphia. He is survived by his widow, known in the theatrical profession as Mme. Zita; three brothers and a sister, Mrs. Emma Rapp.

Funeral services will be held at the Campbell Funeral Church today at noon under the auspices of the Actors' Fund. Burial will be in the fund plot in Kensico Cemetery.

Harry Kitzinger.

Harry Kitzinger of Fanshawe Avenue, Yonkers, died yesterday in the Presbyterian Hospital in his sixty-first year. He was a manufacturer of women's cloaks and suits, head of the firm of his name at 1,333 Broadway. He left a wife, two sons and a daughter. Services will be held at 3 o'clock tomorrow afternoon in the Riverside Memorial Chapel, Seventy-sixth Street and Amsterdam Avenue.

Mrs. Elizabeth Simms.

Special to The New York Times.

WASHINGTON, Aug. 2.—Word was received today from Grantsville, Ga., telling of the death of Mrs. Elizabeth Simms, mother of William Philip Simms, war correspondent and foreign news editor of the Scripps-Howard newspapers. Mrs. Simms had reached a very advanced age. Mr. Simms is now in Manchuria.

Not Mrs. Edith Page Andrews.

CAPRI, Italy, Aug. 2 (AP).—Edith Andrews, the American woman who died at Villa Castello on July 25, was not Mrs. Edith Page Andrews of Villa Federico, who is in Capri enjoying good health. Mrs. Edith Page Andrews formerly lived in Boston and has been a resident of Capri for many years.

Walter G. Tatnall.

SMYRNA, Del., Aug. 2 (AP).—Walter G. Tatnall, State archivist of Delaware, died suddenly at his home here today. He was 72. He was born in Wilmington and spent most of his life there. Surviving is one son, State Assemblyman Walter G. Tatnall Jr. of Wilmington.

FREDERICK E. WARREN.

Retired Head of Paragon Worsted Company Dies at Stamford.

Special to The New York Times.

STAMFORD, Conn., Aug. 2.—Frederick E. Warren, who, prior to his retirement four years ago due to ill health, was president of the Paragon Worsted Company, with offices at 25 Madison Avenue, New York City, is dead at his home, 137 Hubbard Avenue, Stamford.

He was the son of the late Elijah and Addie Victoria Woolford Warren and was born at Milford, Mass., on Oct. 31, 1859.

He entered the employ of the Socil Manufacturing Company, with cotton mills at Woonsocket, R. I., and later he became connected with the Perseverance Worsted Company of Woonsocket. He served as Alderman of the city of Woonsocket.

Twenty years ago, associated with Mr. Arthur Millot and others, he formed the Paragon Worsted Company with mills located at Providence, R. I.

He was a member of the New York Athletic Club. In his youth, he won many honors in athletics. He was a member of Mount Horeb Lodge, free and accepted Masons, of Philadelphia.

He moved here in November, 1918. He is survived by his widow, Mrs. Bessie Franklin Warren.

Harry I. Robinson.

Harry I. Robinson, retired merchant, died in Los Angeles on Sunday. For thirty years he was a member of the firm of Shartenberg & Robinson Company in Pawtucket, R. I., and New Haven, Conn., after which he was a member of the McCurdy-Robinson Company in Rochester, N. Y. He went to California five years ago for his health. He is survived by his widow, Mrs. Pauline Volmer Robinson; a son and three daughters. Funeral services will be held in Providence on Tuesday morning.

Births

GARFINKEL—Mr. and Mrs. S. Stanley Garfinkel of 515 West End Av. joyfully announce the birth of a son at the Park West Hospital on Thursday, Aug. 1.

STERN—Mr. and Mrs. Nathan T. Stern, 80 Winthrop St., Brooklyn, announce the birth of a son at the Peck Memorial Hospital, Wednesday, July 31.

Engagements

RYBAKOFF—GELB—Mr. and Mrs. H. Gelb announce the engagement of their daughter, Elizabeth, to Mr. John D. Rybakoff.

Marriages

HILL—BOREN—Mr. Arthur T. Hill of Garden City, L. I., and Miss Ruth Boren of Orange, Mass., announce their marriage on Aug. 1, 1929, at the Little Church Around the Corner.

Deaths

Anderson, Mary C.
Annett, William
Aronson, Frances
Axiel, Irving B.
Bartholow, Paul
Blake, Michael F.
Bowie, Ida Deuell
Coleman, Nora O'C.
Conner, Margaret
Couse, Dora R.
Davis, Fred C.
Dickinson, Anna G.
Dow, Emily S.
Dufour, Elise H.
Duncan, George A.
Eakins, Ellis Jane
Eckert, William S.
Ellenbogen, Abram
Grant, John S.
Greenfield, Eva E.
Gross, Jacob
Hanson, Annie B.
Herz, Theresa W.
Houch, Helen L.
Howell, Phoebe G.
Illum, Rose B.
Jacobus, Frank E.
James, Henry A.
Kane, Matthew A.
Kelly, John T.
Killough, Walter H. D
Kitzinger, Harry
Klocke, Herman
Lampl, William J.
Lantheaume, Leo W.
Liebig, Caroline
Loare, Marie E.
Lowther, George
MacLean, Alexander
Maccabe, Thomas G.
MacCready, Robert H
McManus, Michael J.
McNabb, Patrick J.
Moore, Herbert E.
Mulhall, Josephine
Muliqueen, John F.
Phinney, Francesca A.
Reis, Julius M.
Rosenkranz, Joseph
Rowe, James G.
Schenck, Henry de B
Seligman, George W.
Spielman, Will S.
Steele, Oscar B.
Throcharides, Electra
Vehsteil, Henry W.
Voeickel, Emil
Warren, Frederick E.
Wilcox, William M.
Wintjen, Viola B.

ANDERSON—Mary Collins, beloved wife of Clifford C. Anderson, formerly of Atlanta, Ga., suddenly, at residence of mother, Mrs. Georgia Reeves Collins, New Rochelle, N. Y., Tuesday, Aug. 6. Requiem Blessed Sacrament Church at 10 A. M. Interment New Rochelle, N. Y. Atlanta (Ga.) papers please copy.

ANNETT—On Aug. 1, 1929, William Annett. Funeral services at his late residence, 98 Jay St., McLean Heights, Yonkers, N. Y., Sunday, Aug. 4, at 2 P. M. Interment Woodlawn.

ARONSON—Frances, on Aug. 1, beloved wife of the late Leo F. Aronson, dear mother of the late Theodore, devoted sister of Albert, Mamlock, Emma Michaels and Mamie Cohn. Services at Riverside Memorial Chapel, 76th St. and Amsterdam Av., Sunday, Aug. 4, at 2 P. M.

ASIEL—Irving B., beloved father of Jack and dear brother of Benton J., Belin Hollander and Bertha Jones. Funeral service at Meyer's Chapel, 1420 Cornaga Av., Far Rockaway, on Sunday, Aug. 4, at 2 P. M. Interment Mount Carmel Cemetery. Kindly omit flowers.

BARTHOLOW—Paul, M. D., July 31, 1929. Rockville Centre, L. I., son of the late Dr. Roberts Bartholow of Philadelphia. Funeral private.

BLAKE—Michael F., late husband of Mary M. Blake, at his home, 1,741 Carroll St., Brooklyn, on Wednesday, July 31. Requiem mass Saturday, 10 o'clock, St. Ignatius Loyola's R. C. Church, Brooklyn, N. Y.

BOWIE—At Westfield, N. J., Aug. 1, 1929, Ida Deuell, wife of the late Alfred W. Bowie, in her eighty-first year. Funeral service at Greenwood Chapel, Brooklyn, on Saturday, Aug. 3, at 3 P. M.

COLEMAN—Nora O'Connor, beloved wife of John A. Coleman, at 625 West End Av., New York City. Notice of funeral hereafter.

CONNOR—On Aug. 2, 1929, Margaret Connor of 57 Dey St. Reposing at 118 East 29th St. Solemn requiem mass at St. Peter's Church, Barclay St., on Monday, Aug. 5, at 10 A. M. Interment Calvary Cemetery.

COUSE—Dora Rich, on Aug. 1, age 62 years, beloved wife of Nathan and devoted mother of Barry, Mabel, Arthur, George, Eddie, Fanny Hallinan and Jennie Goldman. Funeral from her late residence, 2,100 Davidson Av., Bronx, Sunday, Aug. 4, at 2 P. M.

DAVIS—Fred C., suddenly, on Aug. 1, 1929. Notice of funeral later. Portland (Ore.), San Francisco, Chicago, St. Louis and Kansas City papers please copy.

DICKINSON—Anna G., at the residence of her son, Richard D., 287 East 10th St., Brooklyn, on Aug. 1, 1929. Funeral private.

DOW—Suddenly, on Aug. 1, 1929, of pneumonia, at Bellport, N. Y., Emily S. Dow, wife of Dr. Dow of New York City, wife of the late Frederick G. Dow. Funeral private.

DUFOUR—Elise H., suddenly, on Friday, Aug. 2, 1929, at her residence, 125 West 183d St., mother of Rhett Dufour, Francesca Allport, Cuthbert Lamb and Adele Bawyer. Funeral private, Charleston (S. C.), Asheville (N. C.) and New Orleans (La.) papers please copy.

DUNCAN—George Alexander Rutherford, N. J., on Aug. 2, 1929. George Andrew, in his fifty-eighth year, beloved husband of Lidie E. Duncan and father of Mrs. Walter Leonard and Mrs. Henry Nelson. Services at his late residence, 117 Everette Place, Monday evening, 8 o'clock. Interment private.

EAKINS—On Aug. 1, 1929, Ellis Jane, widow of Joseph Bell Eakins and mother of Harold and William S. Eakins, in the eighty-second year of her age. Services at the residence of her son, 660 East 10th St., Brooklyn, Saturday, Aug. 3, at 2:30 P. M.

ECKERT—William Stanley, husband of May Seymour and father of Anne Seymour and William Stanley Jr., Aug. 1, after a brief illness. Funeral services at Woodlawn Cemetery Chapel, 12 noon, Saturday. Please omit flowers. Boston and Cincinnati papers please copy.

ELLENBOGEN—Abram, beloved husband of Miriam Isaacs and loving son of Tina and the late Hyman Ellenbogen and brother of Louis and Maurice of Troy and Rochester, N. Y. Funeral Sunday, Aug. 4, 10:30 A. M., from West End Funeral Chapel, 200 West 91st St.

ELLENBOGEN—Honorable Abram. The Metropolis Club announces with deep regret the death of its esteemed member, the Hon. Abram Ellenbogen.

(Signed) BOARD OF DIRECTORS.

GRANT—John S., of Round Brook, N. J., on July 31, 1929, husband of late Della B. Grant. Interment Round Brook, Saturday at 11 A. M.

GREENFIELD—Eva Emily (nee Poznanski), in her sixtieth year, beloved wife of Rabbi Samuel Greenfield and beloved mother of Richard M., Stern, Donald M., Stern and Elliot M. Greenfield. Services at Riverside Memorial Chapel, 76th St. and Amsterdam Av., Monday, Aug. 5, at 10 A. M. Kindly omit flowers.

GROSS—Jacob, beloved husband of Sarah and devoted father of Catherine, Henry, Julia, Max, Ruth, Herman, Leonard, George, Arthur and Louis. Service on Sunday, Aug. 4, at 10 A. M., at the Riverside Memorial Chapel, 76th St. and Amsterdam Av. Kindly omit flowers.

GROSS—Officers and members of the United Brethren are respectfully invited to attend the funeral services of our late brother, Jacob Gross, at the Riverside Memorial Chapel, 76th and Amsterdam Av., on Sunday, Aug. 4, at 10 A. M.

SAMUEL GOMPERS, President.

HANSON—Annie B., entered into life eternal, beloved wife of Thomas B. Hanson and dear mother of Betty Hanson. Services Saturday, 2 P. M., at late residence, 8 School Lane, Scarsdale, N. Y. Train leaves Grand Central Station, 1:37 P. M. (Daylight Saving Time).

HERZ—Theresa Wolf, widow of Michael Herz, and mother of William and Fred Herz. Funeral services at the chapel of the New York and New Jersey Cremation Society, Weehawken, on Sunday, Aug. 4, at the convenience of the family.

HOUGH—At Providence, R. I., Aug. 1, 1929, Helen Louise, widow of Edward Warner Hough, beloved aunt of Mrs. Mary L. (De Camp) Gourlie, Victor W. De Camp and Frank H. De Camp. Funeral services at Stephen Waterman Chapel, 104 West 73d St., Saturday, 2 o'clock. Interment Woodlawn Cemetery.

HOWELL—At New London, Conn., Aug. 2, Phoebe G., widow of Frank J. Howell. Funeral service at her late residence, Monday, Aug. 5, at 2 o'clock. Interment Chicago, Ill.

ILLUM—On Aug. 2, Rose B. (nee Stahl), beloved wife of George C. Illum and mother of Dorothy and Herbert. Services at her late residence, 254 Seaman Av., Sunday at 8 P. M. Interment private.

JAMES—Henry A., on Thursday, Aug. 1, 1929, in his seventy-sixth year. Funeral from his home, East Hampton, L. I., on Saturday, Aug. 3, at 2:30 P. M. Kindly omit flowers. Baltimore papers please copy.

JACOBUS—Frank E., on Aug. 2, 1929, beloved husband of Emma A. (nee Senior). Funeral services at his late residence, 4,426 Carpenter Av., Sunday, 4 P. M. Interment Kensico Cemetery.

KANE—On Aug. 1, at Winnipeg, Canada, Matthew A., beloved son of the late Thomas and Bridget Looram Kane. Funeral notice later.

KELLY—On Aug. 1, John T., beloved brother of Mrs. Gertrude Naughton, William and Joseph Kelly and son of the late John and Bridget Kelly (nee Dillon). Funeral from the residence of his sister, Mrs. Gertrude Naughton, 300 Mosholu Parkway, Bronx, on Monday, Aug. 5, at 9:30 A. M.; thence to the Church of St. Philip Neri, 203d St. and Grand Concourse, where a high mass of requiem will be offered at 10 A. M. Interment St. Raymond's Cemetery.

KILLOUGH—Walter H. D., age 38, suddenly at Enosburg Falls, Vt., July 31. Funeral services, 9:30 P. M., Saturday, Aug. 3, at the

SUGAR TARIFF PLAN REVEALED BY SMOOT

Sliding Scale Makes 3 Cents the Maximum Rate of Duty and One Cent the Minimum.

20 PER CENT OFF FOR CUBA

Proposal Makes an Increase Over Present Law, but a Reduction From House Measure.

HOOVER WILL GET DETAILS

Senator Will Confer With President at His Fishing Camp Over the Week-End.

Special to The New York Times.

WASHINGTON, Aug. 2.—Details of his proposal for a sliding scale of sugar duties, around which one of the chief controversies of the tariff revision is centring, were made public today by Senator Smoot, chairman of the Finance Committee.

Immediately it was apparent that there would be endless discussion as to whether the sliding scale would bear more heavily upon consumers than the increased flat rate of the House bill. On the face of the proposal the actual rate presumably would be less than under the House bill.

In view of the expectation that the sliding scale would tend to stabilize prices, consumers might pay as much or more for their sugar in a year than if there were greater price fluctuations.

Senator Smoot stoutly defended his proposal, despite reports from the West that beet sugar growers prefer a flat rate. He declared it would stabilize the New York wholesale price of raw sugar at about 6 cents a pound, the present price being about 5.75 cents.

To Visit Hoover at Camp.

Senator Smoot will have an opportunity to discuss his sliding scale as well as other phases of the tariff situation with President Hoover over the week-end. He will be one of the President's guests at his camp on the Rapidan River in Virginia. The Senator will motor to the White House Summer camp tomorrow.

President Hoover left late this afternoon for his fishing preserve. Mrs. Hoover and their son Allan, who has been suffering from a slight stomach trouble, were in the party.

The maximum rate in the sliding scale is 3 cents a pound, as in the House bill. This would be the full duty on sugar, imports from Cuba being admitted at a 20 per cent lower rate under both proposals, as in the present law.

The minimum rate in the Smoot scheme is 1 cent a pound. The maximum rate would represent a duty of 2.4 cents a pound on Cuban sugar, the House bill rate. The present law provides for 2.2 cents on full-duty sugar and 1.76 cents on Cuban sugar.

The sliding scale proposal provides that the duty shall go up as the wholesale price at New York goes down, and vice versa.

"When the net refined price, New York basis, is 2¢ per hundredweight, the duty on 96-degree raw sugar shall be $2.20," said Senator Smoot. "As net cash price of refined (average and weighted according to actual sales for the preceding three months) increases or decreases, the duty, fixed each week, effective on 96-degree raw imported in the following week, shall fluctuate inversely to and in the same amount as the change in the refined price basis for the preceding week.

"In no case shall the duty be lower than 1 cent nor more than 3 cents per pound. Cuba shall receive a 20 per cent preferential from the quoted rates."

Rates Compared at Present Price.

On the basis of the present New York wholesale price of refined sugar of 5.75 cents a pound, a duty of 1.96 cents would be applied to Cuban sugar, as against 1.76 cents under the present law or 2.4 cents in the House bill. It would mean 2.5 cents per pound on full-duty sugar, compared with 2.2 cents in the present law and 3 cents in the House bill.

If the price of sugar advanced to exactly 6 cents a pound, the duty on Cuban sugar would become 1.76 cents a pound, or 2.2 cents on full-duty sugar, the rates of the present law. If the price dropped to 5.2 cents a pound or less, the duty would become 2.4 cents on Cuban sugar and 3 cents on full-duty sugar, which are the rates of the House bill.

As prices advance above 6 cents a pound the duty would drop to levels much below the present rate. The minimum duty of 1 cent a pound would apply when the wholesale price reached 7.2 cents.

How the Scale Would Work.

The following table shows the working of the scale computed on a hundredweight basis rather than on a pound basis, the New York price being the wholesale price on refined sugar and the effective duty applying on raw sugar:

New York Price.	Effective Duty.	New York Price.	Effective Duty.
7.50	1.00	5.90	2.30
7.40	1.00	5.80	2.40
7.30	1.00	5.70	2.50
7.20	1.00	5.60	2.60
7.10	1.10	5.50	2.60
7.00	1.20	5.50	2.70
6.90	1.30	5.40	2.80
6.80	1.40	5.30	2.80
6.70	1.50	5.20	3.00
6.60	1.60	5.10	3.00
6.50	1.70	5.00	3.00
6.40	1.80	4.90	3.00
6.30	1.90	4.80	3.00
6.20	2.00	4.70	3.00
6.10	2.10	4.60	3.00
6.00	2.20	4.50	3.00

Senator Smoot said that the retail price to consumers would be only slightly greater than the wholesale price at New York. He pointed out that inasmuch as retail grocers frequently offer sugar at special prices to attract trade, the retail prices might at times be actually less than the wholesale prices. He said that his grocer had within a week advertised ten pounds of sugar for 49 to 51 cents, this being below the wholesale price.

Hearing to Take Place Wednesday.

A hearing before the full membership of the Finance Committee is to take place Wednesday. In Senator Smoot's opinion, the Republicans on the committee will approve the scale. Leading Democrats on the committee, including Senator R. M. Simmons of North Carolina, the ranking minority member, have assailed the proposal on the ground that it is designed to assure high prices.

Senator Smoot remarked:

"Certainly nobody in the United States can complain of six-cent sugar."

As analyzed in some quarters, the effect of the scale might be to levy a lower average duty than under the House bill, thus producing less revenue for the government. With prices stabilized, it was said, there would be few opportunities for consumers to get bargains at certain seasons of the year, and over the entire year the consumers' bills might be somewhat higher.

That the tariff is not always reflected in the price to the consumer, under the flat rate system was demonstrated when prices went down after the tariff had been increased in the Fordney-McCumber act of 1922.

Cotton Schedule Is Taken Up.

The Republican members of the Finance Committee completed consideration of the agricultural schedule and began work on the cotton schedule, on which little progress was made. A disagreement developed among experts advising the committee, and action on most of the rates was deferred until Monday. Slight increases were made on cotton thread and cotton cloth.

The committee reduced the duty on flaxseed from 65 cents a bushel to 56 cents, the rate originally approved by the Ways and Means Committee. The rate in the old law, prior to an increase under the flexible tariff, was 40 cents. The House rate was fixed on the floor on the recommendation of the Ways and Means Committee, after growers in the Northwest had urged higher protection.

The duty on hay was increased from $4 a ton, as in the House bill and in the present law, to $5. The rate on straw was advanced from $1 to $1.10 and that on broom corn from $10 to $25.

No decision was reached on the duty on tomatoes, which was increased in the House bill from one-half of 1 cent a pound to 3 cents.

Moses Protests Committee's Course.

WASHINGTON, Aug. 2 (AP).—Republicans of the Finance Committee continued their work of rewriting the House tariff bill behind closed doors today. Senator Moses, Republican, of New Hampshire, called on the committee upon his return to the city and protested against any downward revision of industrial schedules if important increases are to be made in the agricultural rates.

There is a growing feeling of resentment throughout the East, the Senator told the committee, over what is understood to be the committee's action—that is, to boost the duties on the things we have to buy and eat and taking the duty off those things which we must make and sell in order to buy things to eat.

The Republicans offered their colleague little solace. Senator Moses said they told him nothing.

Senator Moses was summoned to Washington from his home by President Hoover. Politics, the Lausanne treaty, diplomatic affairs, patronage and other subjects were discussed at a long White House luncheon conference between the President and the Senator.

Plan Dinner for Senator Edge.

MORRISTOWN, N. J., Aug. 2 (AP).—Plans for a testimonial dinner to Senator Walter E. Edge were made known today by Murray H. Coggeshell, chairman of the Morris County Republican Committee. No date or place has been fixed as yet, but it is expected that the dinner will follow the Senator's retirement from Congress and precede his sailing to France to represent the United States as Ambassador.

LOST and FOUND

Rate, 75 cents an 8-point line daily; $1 cents Sunday.

Advertisements received until midnight. Telephone LACkawanna 1000. New Jersey residents telephone Market 1000 (Newark 8:30 A. M. to 4 P. M. daily; Westchester residents White Plains 4300 8 A. M. to 5 P. M. daily; Long Island residents Garden City 3000 (Mineola) 9 A. M. to 4:30 P. M. daily.

Found advertisements of articles of no apparent intrinsic worth but which may be of sentimental value are printed without charge. Found articles of value are advertised at the regular Lost and Found rate. The Times determines whether the article is likely to be of sentimental value, but no charge advertisement is printed without authorization.

The Lost and Found Department issues no applicant's key tags with registered index numbers and tags to attach to collars of dogs and cats—for 15 cents each.

LOST.

CAMERA, Kreemann, in taxicab between Jerome Av. and 170th and 3d Av., Wednesday morning; reward. Phone Pennsylvania 4814.

CIGARETTE CASE, green enamel, black corners, diamond monogram G. W.; liberal reward. Phone Rhinelander 6752.

HANDBAG (lady's), 29th St. and 7th Av., at time of accident July 27; reward. M. Maneuso, 1,840 White Plains Road, Bronx.

LOST, contents of pocketbook containing watch, 2 robs, 2 rings; remembrances of dear, departed husband; reward liberal; no questions asked. Mrs. Joseph H. Dub, 210 East 68th St.

MONEY—Sum of money with gold bill clip, initialed J. A. J. Finder please keep money and return clip. Rector 4106.

PASSBOOK No. 6546, Corn Exchange Bank, Pennsylvania Station Branch, in name of Charles or Sue Stefano.

POCKETBOOK—Erie station, containing rail- road ticket, name Collier, cash, cards, &c; reward. Address Light, 56 William St.

SATCHEL, black, left 30th Av. station, West End; contains securities, Irving Trust, shares; Bank U. S., 3 units; other papers; valueless to finder; reward; no questions asked. Pilsiny, Main 8136.

SUITCASE, lady's, black, initialed F. M. S.; left on sidewalk between 2d and Lexington Avs. on Saturday, 7 P. M.; liberal reward. Call Schultz, Hempstead 776.

WALLET, black leather, containing real es- tate maps and price lists; liberal reward. Bookmobile, 6028.

Jewelry.

BROOCH, diamond, lovers' knot; Monday night, vicinity 48th-49th Av.; Paramount taxi; $100 reward; sentiment. Karlov, Trafalgar 8329.

DIAMOND RING, at baseball court, Man- hattan Beach, Wednesday; sentimental value; liberal reward. Manning, 235 West 85th St.

DIAMOND RING—Man's, lost in or about 37th St. Y. M. C. A.; reward. Susq. 4700.

PIN, square, diamond with loop, New York City. Finder please call Floral Park 2124. Liberal reward.

RING, diamond engagement, last Wednesday, July 31, at Rolph Point Park, Rochester; liberal reward. Telephone White Plains 3807 or 8280.

WRIST WATCH—Very small, set in dia- monds, ribbon bracelet, July 31, New York or Pelham; liberal reward. Pelham 2105.

$7,500 REWARD for return of platinum bracelet containing 10 emeralds, one square, 42 fancy and small diamonds; lost Aug. 1 at Milton Point Casino, Rye, N. Y. Dr. L. L. Smith, 18 William St. Hanover 0630.

$1,000 REWARD for return of solitaire dia-mond ring, about 10 karats, lost Aug. 1, Narragansett Pier, R. I. Notify L. F. Wagner, Dunne's Club, Narragansett Pier.

Cats, Dogs and Birds.

DOG—Terrier, white, wire-haired, female; brown spot on side of head; wearing green harness; reward. Augustus Rodin, Ardsley.

TERRIER, black, wire-haired, white mark- ings; lost [illegible]; reward. [illegible] Country Club, Rye, N. Y.

Heat Wave Is Broken for at Least Two Days, Says Weather Man as Rain Cheers Farmers

Beaten down by the showers of Thursday, the heat wave failed to rally yesterday and the weather man says it will not be back for at least two days. Good medicine for man, beast and crops in the field, the rain brought cooler weather to the entire Atlantic seaboard, to some parts of Canada and to the West.

In New York City yesterday the temperature at dawn was 62 degrees, and at no time, although the skies were clear and the sun bright, did the thermometer register more than 80 degrees. The high mark was reached just before sundown. With the dark it fell again.

Their spirits revived by the showers, farmers in the East became more optimistic, generally. The showers did not give their crops all the moisture they need, but there was enough to fight off the spectre of drought, at least temporarily.

Another cheerful note was sounded by W. I. Hamilton, chairman of the New Jersey Water Policy Commission. He said that the water supply for the State is adequate to meet normal demands for a considerable period despite the fact that water consumption through the arid month just past was 25 per cent above normal.

Plainfield, N. J., visited by a freak hail and rainstorm that lasted thirty-five minutes Thursday night, discovered yesterday that it had acquired 2.47 inches of rainfall. More rain fell in those thirty-five minutes than had fallen during all of July, when the records showed a total of 1.41 inches.

Black clouds hovering over burning forests in Northwestern Ontario promised aid to rangers and volunteers who have been fighting several days to save their trees, according to the Canadian Press.

Yesterday's average temperature was 71 degrees, nine degrees below the average temperature for the past forty-six years. Today will be fair, perhaps slightly warmer, but still comfortable. There may be more showers tonight and for tomorrow the forecast is fair and again cooler.

FRENCH TRADE BLOC FAILS TO PROGRESS

Plan for European Action to Counter Tariff Here Disapproved by Other Nations.

CARTEL SCHEME IS FAVORED

Briand's Proposal for Economic and Political Union Also Checks Business Men's Plan.

By CARLISLE MacDONALD.

Special Cable to THE NEW YORK TIMES.

PARIS, Aug. 2.—The proposals attributed to the four principal trade organizations of France for bringing together disgruntled European business interests in agreement for united action against America's rising tariff wall have failed so far to make any appreciable progress.

First set forth in a series of communications addressed on June 16 to official trade bodies in Great Britain, Germany, Spain, Italy and practically all the other nations on this side of the Atlantic, the suggestions quickly became one of the chief topics of conversation among business men.

Briefly summarized, it was proposed that as an answer to the new American tariff bill and, generally speaking, as a measure of defense against the inroads of American business the European nations should band together to withdraw as many purchases as possible from the United States and to try to buy raw materials, agricultural and manufactured articles from inside the membership of the proposed economic union. If carried out, the plan would have been fraught with grave losses for America's developing trade with Europe.

British Oppose Plan.

Several factors, however, have contributed to the apparent failure of the plan, although its chief endorsers —French business interests and those of Central Europe and Scandinavia— assert that it is still being held in reserve should the final American tariff bill prove injurious to Europe. Foremost among the elements contributing to the failure has been the refusal of Great Britain and Germany, and probably of Italy, to take part in the discussions, which, it was held, savored too much of hasty reprisals against American foreign trade.

Second in importance in checking the movement, for such it certainly was a month ago, has been the reaction in the Senate against an indiscriminately high American tariff and an impression, which is constantly gaining ground over here, that President Hoover intends to do all he can to keep the new rates within reason.

Still another influence has been the disclosure of the French Foreign Minister's project for an economic political United States of Europe. While the latter is admittedly in the "dream" stage, conservative European business men who dominate business opinion in their respective countries, see in it the germ of a much sounder economic defense against the so-called American menace than the suggestion for a campaign against America's trade with Europe.

Cartel Plan Favored.

Furthermore, the rejection by the British, Germans and Italians of the projected united action leaves but a relatively small field in which its proponents can work. Denmark, Sweden, Norway, Holland, Belgium, Spain, Switzerland, certain of the Balkan States and Turkey, it is true, all responded favorably to the suggestions, but with Britain, Germany and Italy outside, the success of the scheme would be a matter of much doubt.

According to French business circles, Britain desires to confine her action to the development of an empire union and of preferential tariffs within that area, while Germany and Italy, having obtained large credits from the United States and being in need of further financial assistance, naturally wish to observe a certain reserve. In Italy, the French point out, feeling against the American tariff is slight, since Italy sells but 1,500,000,000 lire worth of goods to the United States compared with annual American sales to Italy totaling 4,000,000,000.

Some European business leaders favor the extension and development of the European cartel movement as the best means of meeting the American tariff wall. At least a dozen inter-European trust agreements are successfully operating at the present time. Outstanding among them are the steel, chemical, steel rail, potash and copper cartels. In many parts of the world American competitors are now feeling the force of the European cartels and many European business men think trade combinations of this sort constitute their best defense.

Stimson Leaves for Brief Holiday.

Special to The New York Times.

WASHINGTON, Aug. 2.—Secretary Stimson left the capital today for a few days' vacation. Beyond stating that he was going "to the mountains" he declined to reveal his destination, explaining that, although he would not travel incognito, he did wish privacy to get a good rest after weeks of work in the heat of Washington.

NATIONAL CITY BANK TO OPEN IN MEXICO

Gold Deposit Has Been Made and Everything Is Ready for Event on Monday.

FIRM'S FIRST BRANCH THERE

Public Deposits in Foreign Banks Will Be Restricted—Financial Situation Good Despite Revolt.

Special Cable to THE NEW YORK TIMES.

MEXICO CITY, Aug. 2.—An event of the highest significance in the Mexican financial world will occur on Monday, when the National City Bank of New York will open its first branch in the country.

All the legal formalities have been complied with and the necessary gold deposit has already been made. That amounts to 550,000 Mexican gold pesos (about $275,000), which it is officially announced is at present being held by the Canadian Bank of Commerce to the credit of the National City and will be transferred to the latter before Monday for its initial operations.

During the past fortnight the situation as regards international exchange has been favorable for Mexican currency, and Mexican silver has made a considerable recovery in its quotation against national gold.

The firmness of Mexican gold as against American dollars is attributed by experts to various causes. El Economista cites what is probably the main feature in the situation, the fact that the capital necessary for opening the National City Bank's branch has been deposited and the sale of dollars necessary to obtain the 550,000 pesos in Mexican gold had a great effect on local exchange. El Economista also contends that a considerable reimportation of Mexican capital has been developing, with its corollary, a favorable effect on the local market.

In regard to general conditions of local banking, it is reliably learned that among the reforms proposed in the projected law to govern credit institutions and banking establishments is one which will impose certain restrictions regarding deposits by the public in branches of foreign banks. Students of the financial situation see therein an evident tendency to prevent the depositors' money possibly being used in speculations or other activities susceptible of damaging the national economy.

In general the local financial situation, despite the fact that the government is not yet able to estimate with any degree of accuracy what the last military revolt cost, is showing such stability as was never seen after other revolutionary movements. This is emphasized, also, by the unlikelihood of any further disturbances, either political or of any other nature, prior to the end of the current financial year.

SNOOK'S ATTORNEYS EXAMINE CORONER

They Seek to Discredit Charge of Premeditated Murder—Session Ordered for Today.

COLUMBUS, Ohio, Aug. 2 (AP).—Dr. James H. Snook's attorneys cross-examined two State witnesses today to discredit the charge of premeditated murder, on which the State hopes to send the former Ohio State professor to the electric chair for the killing of Theora K. Hix.

John F. Seidel, defense attorney, cross-examined Coroner A. J. Murphy for an hour and a half in an effort to swerve him from the statement that the deliberate severing of the girl's jugular vein and an artery, after she had been beaten with a hammer was the direct cause of her death.

The indictment against Mr. Snook bases the charge of premediation upon this act, which Dr. Snook is alleged to have admitted in a signed confession and later in an interview with newspaper men.

Coroner Murphy, who conducted the autopsy of Miss Hix's body, admitted that an injury inflicted by a hammer blow on the girl's head would have been sufficient to cause her death.

Dr. Murphy was the seventh witness put on the stand by the State today. The earlier witnesses established the fact of the girl's death, and Dr. Murphy in his direct examination detailed the injuries he found in his autopsy.

Judge Scarjeit today ordered a session of court tomorrow morning, and it is probable that C. F. Long, chemist, will take the stand then. The Saturday morning session was ordered when members of the jury indicated their desire to speed up the trial.

ADMITS FALSE TESTIMONY.

Wisconsin Woman's Evidence Sent Man to Prison for Life.

KENOSHA, Wis., Aug. 2 (AP).—A confession that she gave false testimony in the trial of Albert Eichhorn at Alma, Mich., in 1917, which sent him to prison for life, was made to a private detective from Michigan today by Mrs. Anna Mimnaugh of Kenosha.

Eichhorn was convicted of slaying Beatric Appler, 22 years old.

AMERICAN OBSERVER FOR YOUNG PARLEY

E. C. Wilson, First Secretary at Paris Embassy, Named to Hague Conference.

SESSIONS IN TWO PARTS

One Will Concern Application of Young Plan, the Other Linked Political Issues.

Special to The New York Times.

WASHINGTON, Aug. 2.—Edwin C. Wilson, first secretary of the American Embassy at Paris, was designated today to represent the United States as observer at the conference of reparation powers at The Hague next Tuesday for the setting up of the Young plan.

Mr. Wilson, who has been first secretary at Paris since 1926, is thoroughly familiar with all phases of the problems which may arise at the conference, having been acting American observer to the Reparation Commission in 1927 and having attended the meetings of the International Committee of Experts which drafted the Young report this year.

It will be his duty to report developments to the State Department and to hold himself available to answer any questions concerning the American attitude toward various aspects of the reparation problem.

When the Dawes plan was formally adopted, Frank B. Kellogg, then Ambassador to Great Britain, represented the United States as observer. At present General Charles G. Dawes, Ambassador at London, is engrossed in naval reduction conversations. The decision, however, not to send him or some other Ambassador in Europe to The Hague conference is understood to be based on deeper reasons.

Detachment Emphasized.

In passing over officials of their rank the American Government is emphasizing its official detachment from the reparation problem, an attitude it has been careful to observe from the first. The Dawes plan did not directly affect the United States on the distribution of payments on account of arrears for the Army of Occupation and wartime claims against Germany. These were prorated to the United States through a separate agreement entered into with the allied governments. The Young plan, however, provides for these payments to the American Government and also for a scaling down in annuities averaging about 10 per cent.

In addition the Young plan calls for an international bank of settlements, which its sponsors are confident will play an important part in international financial operations of the future. The American Government, it has been declared, will take no official part in the operations of that bank, although with its consent American financiers may, as private individuals, serve on its board.

Wilson at Paris Since 1926.

Mr. Wilson was born in Florida in 1893, attended the University of Michigan for three years and Harvard for one year, and then served with the French Ambulance Corps in 1915 and 1916. When the United States entered the war he was appointed a second lieutenant and served until after the armistice. He entered the diplomatic service in 1920 and was Secretary of the legations at Santiago, Chile, and Tegucigalpa, Honduras, until 1922, when he was appointed secretary to the American delegation at the conference on Central American affairs held here in 1922.

He was assistant secretary to the American delegation at the Pan-American conference at Santiago, Chile, the next year, acting as chief clerk of the State Department for a short time in 1924, and was named first secretary at Paris on March 1, 1926.

Concerning the International Bank of Settlements, officials here are convinced it will be the subject of a struggle among the interested governments, with France and Great Britain the principal opponents and with political considerations dominant.

Predict Fight for Bank.

Great Britain is anxious to have the bank located in London and France would like to have it in Paris, but if this proves impossible France wants it in some centre other than London. She would prefer Brussels, but would be content, if necessary, with Basle, Bern, Geneva or even Amsterdam.

Here it is felt that Berlin is the logical location, though it is admitted there is no chance of its being there. If the British cannot obtain the bank for London, it is believed here that it should go to Amsterdam, and the Germans, too, are understood to prefer that point.

No fears are felt either by officials or bankers, it was stated, that the location of the bank in London would seriously affect New York as a money centre. The position of New York is so preponderant, it was stated, that this could not be affected and the important consideration is to have the bank within easy access of the money markets of Europe.

When Owen D. Young and J. P. Morgan proposed the international bank, according to authoritative word here today, they believed they had discovered a practical method of preventing political jealousies of Europe from interfering with the carrying out of the reparations plan.

It also was disclosed that the originator of the plan for the international bank was a German, though Benjamin Strong, former governor of the Federal Reserve had perhaps sown the germ of the idea by his work in encouraging greater cooperation among the central banks of Europe, which included large loans to governments seeking a return to the gold standard.

American bankers generally, it was stated, are agreed that the bank should be of great benefit in bringing about cooperation among the central banks of Europe, and of even greater benefit to the world, if it comes up to the expectations of its sponsors.

Two Major Topics for the Conference

Special Cable to THE NEW YORK TIMES.

BRUSSELS, Aug. 2.—The reparations conference at The Hague will be divided into two parts, according to an official communique issued by the Cabinet after a meeting today.

In the first, the Young plan and its application will be discussed. In the second, political questions such as the evacuation of the Rhineland and the establishment of a proposed commission of verification and conciliation will be considered. Minor questions will be considered by expert committees, who will submit their findings to the conference.

Two organization committees will be established, one for the organization of the Bank of International Settlements envisaged by the Young plan, and the other to consider changes in the various reparation laws at present operative in Germany. No decision has yet been made by the interested powers regarding the presidency of the conference.

The Belgian delegates, who are leaving on Monday, will support the Young plan in its entirety. The Belgian Government's expressed desire is that the conference, in addition to settling the reparations question, should help in the economic stabilization and pacification of Europe.

Mosconi to Head Italians.

ROME, Aug. 2 (AP).—Premier Mussolini today named Minister of Finance Mosconi chief Italian delegate to The Hague reparations conference.

Signor Alberto Pirelli of the Young plan committee will again represent Italy as a delegate, together with Under-Secretary for Foreign Affairs Grandi and Ambassador Durazzo of the diplomatic corps. There will be nine technical experts, one secretary general and six secretaries.

Poles Ready to Start.

WARSAW, Aug. 2 (AP).—Foreign Minister Zaleski announced today that arrangements had been made for Polish participation in the reparations conference of the interested governments at The Hague.

It is expected that the Polish delegation will leave for The Hague on Sunday or Monday.

Three Yugoslavs to Attend.

BELGRADE, Yugoslavia, Aug. 2 (AP).—Foreign Minister Marinkovitch, of Yugoslavia, will personally head the Yugoslav delegation to The Hague. The Minister of Finance, Dr. Stanko Shverlyuga, and M. Bosković, Yugoslav representatives at previous reparations meetings, will complete the delegation.

BRITISH BUYING YARN IN FOREIGN MARKETS

Lanchashire Stoppage Gives Trade to Other Countries—End of Crisis Sought.

Special Cable to THE NEW YORK TIMES.

LONDON, Aug. 2.—British firms have begun to place their orders for cotton yarn abroad as a result of the continuance of the Lancashire stoppage, which, it is now clear, will extend through next week.

Contracts seem to have been arranged by Nottingham lace manufacturers extending over two to three months, and many foreign rivals are in the field to get the valuable trade which Lancashire is losing and, in the opinion of some observers, may never recover. A message from Tokio declares that if the stoppage continues for more than a fortnight Japan will undoubtedly be able to capture a considerable portion of the Asiatic market. Orders, according to The Daily Mail, are pouring into Lille and Tourcoing. The 12½ per cent cut in operatives' pay has now been in effect for six days. Fourteen hundred cotton mills and 500,000 operatives are idle. Fifty more mills will be closed tomorrow.

MANCHESTER, England, Aug. 2 (AP).—An effort was made today to end the cotton trade crisis when the Master Spinners' Federation appointed a special committee to take immediate action toward obtaining a general reduction in finishing charges.

The federation approached the Cotton Spinners' and Manufacturers' Association, requesting cooperation as the first step. This means that the bleaching, dyeing and packing trades will be asked to modify their charges, thus helping to bring cotton goods down to the world competitive level.

ROLLS-ROYCE PUTS OUT AN ENTIRELY NEW CAR

Three Years Taken and Fortune Spent in Perfecting Six-Cylinder Machine.

Special Cable to THE NEW YORK TIMES.

LONDON, Aug. 2.—The Rolls-Royce Company, the most conservative of British automobile manufacturers, revealed tonight that it is producing an entirely new touring car which it has taken three years to build.

The car is declared in some quarters to be "fifteen years ahead of the world's best." Its six-cylinder engine, normally rated at 37 horsepower, develops 180 on the brake. With a seven-seater enclosed body, it will accelerate from ten to sixty miles an hour in ten seconds and comfortably attain a hundred miles an hour.

The carburetion system incorporates a combination of supercharging by inertia for certain engine speeds, with a small auxiliary blower to maintain the pressure at speeds when the carburetion tends to become unstable.

A fortune is said to have been spent testing to the point of destruction every new device incorporated in the machine. Experiments with the intake manifolds have occupied more than a year, and many complete engines were constructed before the design was made final.

KIDNAP MOVIE OPERATOR.

Four Armed Men Shackle Bronx Man to Tree, Warn Him of 'Racket'

Four men kidnapped a Bronx movie operator in broad daylight at Broadway and 231st Street Thursday afternoon, according to his story, took him in a closed automobile to a lonely spot north of Van Cortlandt Park, beat him and shackled him to a tree. His cries brought help three hours later. The police did not divulge the story until yesterday.

The man was John Anderson, 41 years old, of 121 Vermilyea Avenue, the Bronx. He is a non-union movie operator and was on his way yesterday to take a new position when the quartet, armed, stopped him and hustled him into an automobile. They drove to a place close to the Lincoln station of the Putnam Railroad at McLean Avenue, Yonkers.

"This'll teach you to stay out of the movie operator racket," they told him.

A workman heard Anderson's cries and notified Mrs. Carrie Buekout, agent at the station, who called the Yonkers police. Neighbors sawed down the tree, freed him, took him to the station and removed his shackles. The police of the Bronx and of Yonkers are looking for the kidnappers.

ARMY PLANS TESTS TO SPUR INFANTRY

Experiments Will Aim to Reorganize to Gain Most Striking Power.

LINKED WITH ECONOMY, TOO

Work to Be Undertaken at Fort Benning, Ga., May Result in Increased Mechanization.

Special to The New York Times.

WASHINGTON, Aug. 2.—Experiments will be undertaken at Fort Bennings, Ga., this Summer looking to the reorganization of the war strength infantry battalion through producing the maximum of striking power and of sustained effort without losing mobility or increasing vulnerability.

Decision as to changes in other components of the division will follow these tests, among those under consideration being the addition to the artillery brigade of a regiment of 155-millimeter howitzers and increasing the number of tanks from a company to a battalion.

Efficiency and Economy Sought.

The experiments were ordered after General Charles P. Summerall, chief of staff, had conferred with ranking officers of the infantry school at Fort Benning on applying more intensely through reorganizations lessons learned in the World War. It is believed that greater efficiency can be attained in the armed forces, and the tests to be made are designed not only to increase efficiency but to effect economy. They will synchronize, therefore, with the survey which the General Staff has undertaken by direction of President Hoover with the view of eliminating duplication and effecting consolidations so as to reduce army costs.

The result of the experiments at Fort Benning will be studied by the General Staff and also by a board of senior officers, which will consider this and other subjects pertaining to the combat organization of all arms. Permanent changes in army organization may then be ordered.

The tests at Fort Benning will be under the supervision of the infantry board and will be carried out with the Twenty-ninth Infantry, now stationed there. The present organization of the infantry division was adopted after the World War and was based on the studies made at that time. Since then infantry machine guns have been increased 50 per cent.

Further experimentation and study have resulted in the belief that by using additional existing automatic weapons and equipment a more powerful fighting unit can be developed. Reorganization which contemplates utilizing new weapons and equipment not yet supplied and weapons and equipment under development will be handled as future events warrant.

Two Types Planned for Test.

The present organization of the infantry of the war division calls for two brigades of two regiments each. The regiment is composed of administrative units, a howitzer company and three battalions. The battalion comprises a machine gun company and three rifle companies. Each rifle company has three platoons of six squads, each squad containing seven rifles and one automatic rifle. The machine gun company is organized with three platoons of four calibre .30 guns each.

Two general types of organization for experiment have been decided upon. In both types the infantry of the division will comprise two brigades of two regiments. The regiments will be composed of three battalions, the howitzer company will be eliminated and its three platoons distributed to and become an organic part of the battalions. In the first type to be tested, the battalion will comprise four rifle companies and one machine gun company, the howitzer platoon being incorporated in the headquarters company of the battalion.

In the second type of organization to be tested, the battalion will have two rifle and two machine gun companies with the howitzer platoon in the battalion headquarters company. The organization of the rifle and machine companies will be the same in both types of battalions. The rifle company will comprise four platoons, tentatively, three platoons being magazine rifle platoons of six squads each and the fourth platoon an automatic rifle platoon of twenty-four automatic rifles, organized into six squads.

An alternative platoon organization of four platoons with an automatic rifle squad in each platoon may be carried out. The machine gun company will comprise four platoons, three platoons armed with four calibre .30 machine guns each and the fourth platoon armed with four calibre .50 machine guns.

$18,000 LIQUOR TOWED IN.

300 Bags Seized Off Freeport Unloaded at Barge Office.

A motor boat with 300 bags of liquor valued at $18,000, which had been seized by a Coast Guard picket boat in an inlet near Freeport, L. I., Thursday night, was towed to the barge office early last night and unloaded. The seizure consisted of 2,600 bottles of high-grade liquors, including benedictine, chartreuse, curacoa, Scotch and champagne.

The craft was sighted by Boatswain C. S. Wessels, in charge of the picket boat, who gave chase when he saw through his glasses that it was loaded with bags. The contraband motor boat, which is named the Hippo and bears the license number K3696, ran before the Coast Guard boat on to a beach in an inlet, where three men jumped out and escaped. Wessels pulled the rum-runner off the mud and turned her over to a coast patrol boat, which towed her in.

ILE DE FRANCE DAMAGED.

60-Foot Rip in Side Caused by Bump Into Pier Called Slight.

HAVRE, France, Aug. 2 (AP).—The Ile de France, manoeuvring with difficulty in a heavy wind last night, bumped into the pier here and her side was ripped open above the water line for sixty feet along the steerage quarters. Two passengers were scratched, but their injuries were said to be very slight.

The French Line announced that the damage to the liner was unimportant and would not prevent her from leaving for America on scheduled time. Her next sailing westward is set for Aug. 18.

SUIT BY ROSZIKA DOLLY FOR DIVORCE REPORTED

Dancer, Mrs. Mortimer Davis, Refuses Comment on Rumor She Is Suing 'Somewhere in France.'

NICE, France, Aug. 2 (AP).—Roszika Dolly, dancer, was reported today to have started divorce proceedings "somewhere in France" against her husband, Mortimer Davis.

She is staying at the Hotel du Cap, on the Cap D'Antibes, where she refused to make any statement as to the report. She was married to Mr. Davis a year and a half ago.

Mr. and Mrs. Davis were reported contemplating a divorce last November, after having previously denied they would seek one.

The marriage of Roszika Dolly, sister and dancing partner of the equally famous Yansei, to Mortimer Davis, Canadian financier, took place in 1927, though it was kept secret for some months. At the time of the announcement it was reported that Mr. Davis would be disinherited by his father.

The death of Sir Mortimer in March, 1928, resulted in much acrimony over the settlement of his estate. It was determined later that the former multi-millionaire had divided his $150,000,000 estate between his widow, Lady Eleanor Curran Davis, and his son, with the stipulation that his daughter-in-law, Miss Dolly, was to receive no part of his wealth. At that time Miss Dolly remarked that she and her husband were quite happy together and that she was never going to return to the stage.

Miss Roszika Dolly, who, with her sister, has formed one of the most colorful teams of dancers appearing on the musical stages of Europe and America, was married once before, to Jean Schwartz, song writer, from whom she was divorced in 1927. Frequent reports of engagements by one or the other of the sisters to various wealthy men have been current during the past several years.

The Dolly sisters created a sensation last year when the two won fabulous sums at the gambling tables of Monte Carlo.

W. J. FOSS IS SUICIDE IN QUAKER CITY HOME

New York Broker, Despairing of Recovery From Illness, Turns on Kitchen Gas.

Special to The New York Times.

PHILADELPHIA, Aug. 2.—Winford J. Foss, head of the New York brokerage firm of W. J. Foss, Inc., was found dead this morning in the gas-filled kitchen of his suite in the Cheston Apartments in West Philadelphia. Mr. Foss is believed to have ended his life because of despair of recovering from a recent illness.

The body was found by Detective Krombar, who forced his way into the kitchen after Mrs. Foss had become alarmed by escaping gas. The door had been locked from the inside and the door and window crevices filled with paper and pieces of cloth.

Mr. Foss, who was 56 years old, was a former director of the Automobile Club of Philadelphia and was a founder, in 1905, of the Foss-Hughes Company, automobile distributers. He later became vice president in charge of marketing for the Pierce-Arrow Motor Car Company of Buffalo. After five years he returned here to become president of the Willis St. Claire Company. In 1927 he resigned to open a brokerage house here, transferring his activities to New York about eight months ago.

Mrs. Foss told detectives that her husband had left the hospital two weeks ago and was depressed because he did not respond more quickly to treatment for an illness with which he suffered several months. Besides his widow, he leaves a son, Winford L. Foss, of Bridgeport, Conn.

SUES FOR FALSE ARREST.

Former Secretary Files Action for $75,000 Against J. E. Coonan.

Miss Mary Hazel Houston filed suit for $75,000 damages in the Supreme Court yesterday against Joseph E. Coonan, who employed her as secretary and whom she charges with causing her false arrest and imprisonment and with the publication of a scandalous letter. On July 25, 1928, she says, Coonan, steel merchant with offices at 149 Broadway, had her arrested, detained in a police court for six hours, and then paroled on a charge of having disclosed information obtained in the course of employment without the consent of her employer. The charge was dismissed by a city magistrate on Aug. 3, 1928, the complaint said.

The letter was addressed to Miss Ebba Hjelm, 136 East Thirty-sixth Street; Miss Ella Hjelm, 125 West Sixteenth Street; Miss Mary Dunn, 320 Manhattan Avenue, and Mrs. S. A. Brooks, 115 San Antonio Street, Alameda, Cal.

It

VOID FIVE-DAY WEEK, RENEW BUILDING ROW

Employers Rescind Compact, Ending Peace Arranged by Justice Crain.

TRADES COUNCIL IS BLAMED

Failure to Arbitrate Dispute of Electrical Workers and the Employers Is Charged.

STRIKE PERIL HELD ACUTE

60,000 Men in a Dozen Crafts Would Be Affected—Union Leaders Absent From the City.

The serious possibility of a strike or lockout in the building trades, involving 60,000 men in more than a dozen crafts, which first loomed last February, was revived yesterday, when the Building Trades Employers Association, acting through its board of governors, rescinded its agreement with the Building Trades Council for a five day week and a 10 per cent increase in wages, which was to have gone into effect Aug. 24.

In announcing the abrogation of the agreement until further notice, Christian G. Norman, chairman of the board of governors of the Building Trades Employers Association, declared that the action of the board resulted from the failure of the Building Trades Council to carry out its agreement to arbitrate the dispute between the employers' association and the Electrical Workers Union 3, which formed the basis of the original controversy.

Agreement Is Abrogated.

Announcement of the abrogation of the agreement was sent out last night to all its members by the employers' association, advising them that until further notice there is to be no change in the wages or hours from those prescribed in the present agreements with the respective trades, which do not expire until Dec. 31, but which the employers agreed to suspend when on May 4 they granted the five-day week and the wage increase of 10 per cent.

In the absence from the city of John Halkett, president of the Building Trades Council, it was impossible to learn last night what the council's reaction to the move of the employers' association would be, but while it was believed that an effort would be made to reopen negotiations with the employers, the general opinion was that the danger of a strike or lockout had again become acute.

Following are the trades affected by the reopening of the crisis: carpenters, engineers, iron workers, lardery, machinists, riggers, upholsterers, asbestos workers, cement masons, concrete workers, dock builders, elevator constructors, sheet metal workers and steamfitters.

Action Hangs on Electrical Men.

A good deal of what may now occur will depend, it was declared, upon what the Electrical Workers' Union will do. It was this union which precipitated the original controversy, when last February it prevailed upon the Electrical Contractors' Association to grant the five-day week and a substantial wage increase, a development which the Building Trades Employers' Association considered in violation of its then existing agreement with the Building Trades Council. Upon the effort of the employers' association to discipline the contractors and its order upon employers in general not to recognize the agreement between the Electrical Workers' Union and the electrical contractors, the Electrical Workers' Union called strikes on a number of operations, which were supported by other trades and led to a fight affecting the building industry as a whole, with the exception of the bricklayers and several other crafts, which had already obtained the five-day week.

The reply of the employers' association to these sympathetic strikes was the threat of a general lockout unless the Building Trades Council called off the sympathetic walkouts. An agreement to arbitrate the dispute removed the threat of a stoppage, however, and the failure of the arbitration proceeding has now revived this danger. The employers' association agreed to grant the five-day week to the aforementioned trades, provided the arbitration was successful and upon certain other conditions.

The new situation as viewed by the employers' association was outlined in the following letter to its members last night:

"Certain labor organizations whose agreements do not expire until Dec. 31, 1929, are notifying contractors that the five-day week and 10 per cent increase in wages are to go into effect on Aug. 24, 1929.

"On May 4, 1929, when those terms were conditionally agreed upon between the executive committee of the Building Trades Council and the executive committee of the Building Trades Employers' Association, the Building Trades Council agreed to reaffirm the arbitration plan in all of its conditions; they further agreed that no men should be withdrawn from buildings to unionize shops where union conditions were not recognized under the arbitration plan; they further agreed that there should be 'no discrimination' against any members of the Building Trades Employers' Association and to see that Local Union No. 3, Electrical Workers, members of their council, accepted these conditions.

"These agreements the council did not carry out, and on May 13 repudiated many of them. Therefore the executive committee of the Building Trades Employers' Association advises all members that, until further notice from this association, there is to be no change in the wages or hours from those prescribed in the present agreements."

Action Long Considered.

Mr. Norman said last night that the move embodied in this letter was "a considered action following weeks of failure to agree upon terms of arbitration with H. H. Broach, vice president of the International Brotherhood of Electrical Workers, who is in charge of the affairs of the local union."

"The crux of the dispute," said Mr. Norman, "is whether or not the building trades employers of New York are or are not to be free to use material from union or non-union sources. In a word, the electrical workers insist that no fixtures but those made and assembled by members of the local union be hung in New York. Concede that and the door is opened to sympathetic strikes over everything that goes into a building, not only in New York but all over the United States."

Mr. Broach, like Mr. Halkett, was not reached last night. It was learned he was on vacation in Minnesota and had not planned to return to New York for a fortnight.

The agreement between the employers' Association and the Building Trades Council to arbitrate the dispute followed a hearing before Supreme Court Justice Thomas C. T. Crain on an injunction sought by Peter J. Cassidy of the Cement Workers' Union seeking to restrain the Employers' Association from carrying out their lockout threat. By that agreement it had been decided that the men participating in the sympathetic strikes be returned to work and that all matters in dispute be referred to a board composed of Justice Crain, Robert D. Kohn of the American Institute of Architects and Henry C. Meyer of the Institute of Electrical Engineers.

Upon the convocation of the board Walter Gordon Merritt, counsel for the employers, demanded that the arbitration proceed under the law of the State. This was objected to by Mr. Broach and James E. Smith, counsel for the Electrical Workers' Union. The arbitration proceedings were broken off, but the men remained at work. Efforts since then to resume the arbitration failed.

BEITZEL IS EEXCUTED; JESTS ON GALLOWS

Pennsylvanian Smiles at Witnesses in San Quentin as He Goes to Death for Killing Girl.

SAN QUENTIN PRISON, Cal., Aug. 2 (AP).—Russell St. Clair Beitzel, young civil engineer, convicted of having killed his common law wife, Miss Barbara Mauger, 19, of Philadelphia, was hanged here today.

Before he started his march to the gallows Beitzel received a telegram from his mother, Mrs. Catharine Beitzel of York, Pa., bearing a message of blessing.

There were thirty-two spectators. Beitzel smiled at the crowd and the hangman and remarked, "Do you want to make a couple of practice drops?"

Since he was convicted in Los Angeles Sept 20, 1928, Beitzel has maintained his innocence. After he was placed in the death cell here he appealed to Governor C. C. Young for a reprieve, saying Miss Mauger was still alive but feared to come to his aid because forgery charges were pending against her in Philadelphia. Investigation showed this to be untrue and Governor Young refused to intercede.

Testimony at Beitzel's trial showed he had brought Miss Mauger to Los Angeles from Philadelphia and had lived with her. The girl's body later was found in the hills. She had been shot and an autopsy showed she was soon to become a mother.

Beitzel left letters to each of his two sons, Russell and Robert, of Lancaster, Pa., and another to his mother.

He had two wives. One was Mrs. Mary Thomas, 28, of McKeesport, Pa., who said her husband deserted her and her infant son five years ago. The other was Mrs. Jean Mellinger Beitzel of Lancaster, Pa., mother of two children, who said she had separated from her husband because of his friendship for Miss Mauger.

The body will be sent to Beitzel's mother.

Eloped From Philadelphia

Special to The New York Times.

PHILADELPHIA, Aug. 2.—Russell St. Clair Beitzel eloped from this city two years ago with Miss Barbara Mauger, the young woman for whose murder he today was hanged in San Quentin prison. Prior to the elopement he had been credit manager of a local store where Miss Mauger also had worked.

ENJOINS JERSEY CONCERN.

Court Bars Insurance Stock Sales—Writ Hearing Tuesday.

Vice Chancellor John J. Fallon at his home in Hoboken signed yesterday a temporary injunction restraining the Industrial Accident Insurance Company from selling stock or doing business, and ordering the company to show cause on Tuesday in the Chancery Court in Trenton why the injunction should not be made permanent.

The injunction was issued on application of the State Attorney General, who in an affidavit alleged that the company had falsely represented that it had been investigated and approved by both the Commissioner of Banking and Insurance and the Attorney General's office. The Industrial Accident Insurance Company has its principal office at 15 Exchange Place, Jersey City.

A CALUMNIOUS CAMPAIGN AGAINST the Thermal Establishments of France. The Thermal establishments of France are famous the world over for the curative qualities of their waters, and thousands of people visit them every year to restore their health. Such important establishments as Vichy, Vittel and Vals make constant efforts to perfect their installations and keep them up to date. Recently several laboratories were constructed, perfectly equipped for most advanced hydrological and biological research. Naturally, the high standing of French watering places causes much jealousy. For several years past, an insidious campaign of propaganda to dissuade travellers from frequenting the French thermal establishments has been carried on in every possible way. This year the propaganda has been more violent than ever. The highest scientific and medical authorities of France, as well as of other countries, have already denounced this campaign and warned the friends of France against it. Obviously, this campaign cannot succeed, but it nevertheless is important to make known its anonymous character and its malevolent, calumnious aim.—Advt.

Young Pennsylvanians Elope After Going Out for Golf

Special to The New York Times.

PHILADELPHIA, Aug. 2.—Norris A. Scott Jr. of Media and Jean Beatty Satterthwaite of Springfield, attired in sports clothes and carrying bags and clubs, started out Monday for a game of golf. Their trip ended at Elkton, Md., where a marriage ceremony took place. The parents were told by telegraph from a point near Harrisburg.

The bride, 20 years old, is a daughter of Howard Satterthwaite, president of the Satterthwaite-Cobaugh Paper Company, and was graduated from the Connecticut College for Women last year.

Mr. Scott, whose father is in the canning business at Kennett Square, is a student at Lehigh University. He is 21 years old.

SCIENCE PURSUIT COST EXPERT'S LIFE

Associates Blame Gaseous Mercury From Radio Furnace for Dr. Eckman's Death.

A PIONEER IN RESEARCH

Bureau of Standards Contribution to Steel Industry Came From His Investigations in Metal Gases.

Special to The New York Times.

WASHINGTON, Aug. 2.—The death yesterday at Leechburg, Pa., of Dr. James R. Eckman, 40 years old, research chemist of the Bureau of Standards and a world leader in researches into gaseous metals, is regarded by his associates as a direct result of pioneer researches into the gaseous content of metals carried on by means of the radio furnace.

Dr. Eckman's study led to the perfection by the bureau scientists of a method for detection of gases in metals, principally steel, which is considered the bureau's greatest contribution to that industry in recent years.

Dr. Eckman did his last work with the radio furnace six years ago but his associates believe that gaseous mercury found to have been thrown off from the furnace during its early stage of development was absorbed by his system during the experiments, later contributing with other causes to his death.

The radio furnace, utilized by Dr. Eckman in his researches, was invented by a Princeton scientist about the time the Bureau of Standards determined to conduct experiments in the gas contents of metals.

Associate Also Died.

The study was considered highly important to all metallic industries and particularly to the steel industry. For years chemists had suspected that some of the unexplainable behavior of steel which affected its use in industry could be attributed to gaseous elements concealed in the metal structure.

The furnace consists of an electromagnetic field with frequencies as high as 300,000 cycles, or the equivalent of a 1,000-meter wave length. The metal to be studied, enclosed in a silicon tube, is placed in the path of the field, the high frequency electrical vibrations being able to heat the metal to almost any desired temperature.

When first developed, the furnace was believed to be safe. Liquid mercury, contained in a cup, however, was one of the terminals of the furnace, and it was found that mercury in gaseous form was escaping after one of the scientists working in the room had succumbed to tuberculosis, probably superinduced by mercury poisoning. Methods were at once devised to clear the atmosphere of the furnace room of all traces of mercury. At about this time Dr. Eckman turned to other work. His health had failed since that time.

Wants Physician on Guard.

Dr. George K. Burgess, director of the bureau, said today that because Dr. Eckman was a world leader in his field his death was a particularly great loss to science.

Dr. Burgess pointed out that he has repeatedly urged that a public service physician be stationed at the bureau, where he could carry on experimental work connected with his own service and at the same time guard against the dangers surrounding new experiments.

Considering the nature of some of the work there have been very few accidents, but men are continually engaged in work on high and low pressures, radium, X-rays, high power and metallic sprays, which are dangerous.

The dangers likely to arise from any new field of research are impossible to predict in advance, Dr. Burgess pointed out.

Dr. Eckman is survived by his wife, Mrs. Helen Burnham Eckman; his mother and a brother.

WASHINGTON SCIENTIST FOUND DEAD FROM GAS

Fellow-Workers Think Norman W. Metcalf Took Own Life in Laboratory.

Special to The New York Times.

WASHINGTON, Aug. 2.—The lifeless body of Norman W. Metcalf, research associate attached to the Bureau of Standards, was found early tonight in a barred room at the bureau laboratories. The room reeked with illuminating gas when a watchman found the body after other scientists had left for their homes.

Officials who investigated said they feared Metcalf had taken his own life.

Dr. George K. Burgess, director, said Metcalf was employed in oil research for an industrial group.

The discovery was made by Lawrence R. Kleinschmidt, a fellow-worker, who summoned a watchman when Metcalf failed to meet him after the laboratories were supposed to have been closed. They found a note on the table beside Metcalf's body, which read:

"Watchman: Please leave the door open; I'll be back again."

They said they believed Metcalf had intended to leave the note outside the door, but had fallen unconscious after writing it.

Metcalf had been associated with the Bureau of Standards for a year under a scholarship provided by the Peerless Clay and Minerals Company, through the University of Illinois.

Metcalf was a graduate of Oberlin University. He is survived by a widow and 4-year-old son.

IRISH CLEAR McNALLY.

Autoist Exonerated of Running Brooklyn Cyclist Down.

NEWRY, Ireland, Aug. 2 (AP).—Patrick J. McNally, of New York, was exonerated today of any blame for the death of John Boyle, of Brooklyn, who was killed while cycling near here last Friday by an automobile driven by McNally.

The magistrate before whom a manslaughter charge was heard declared Boyle's death was a "pure accident."

Both New Yorkers were in Ireland visiting their old homes.

Cortelyou Gives City Respiratory Machines; Moved by Reviving of Man After 38½ Hours

Dr. William Schroeder Jr., Commissioner of Hospitals, announced yesterday a list of twelve city hospitals to which artificial respiratory machines costing $36,000 are to be assigned for use in reviving gas victims and other patients requiring artificial respiration. The machines are to be a gift to the city from George B. Cortelyou, president of the Consolidated Gas Company and Allied Industries.

Arrangements for the installation of the machines were made by Dr. D. J. Donovan, chief surgeon of the Police Department, and Thomas Shaughnessy, superintendent of resuscitation for the gas company, as a result of the Paul Brignetti case at Kings County Hospital recently, Commissioner Schroeder said.

In this case the police administered artificial respiration to Brignetti, who had attempted suicide by gas, for thirty-eight and one-half hours before they succeeded in reviving him. Three squads of eight policemen worked alternately, and 125 tanks of oxygen were administered through an inhalator.

The case was believed to represent the longest time on record in which artificial respiration had been successfully administered. It was felt that it had demonstrated the advisability of providing means through which continued efforts for respiration could be made, Commissioner Schroeder said.

With the new machines it will be possible to continue respiration for indefinite periods, he added. Further, he explained, with the machines large numbers of men will not be necessary for the prolonged work.

One respiratory machine similar to the twelve to be installed now was given to the city by Mr. Cortelyou last April for a trial. It was installed in Bellevue Hospital and has proved satisfactory, according to Commissioner Schroeder. The machine was developed at Harvard University.

As there is no city hospital in Queens in which it is possible to place a machine at present, one will be placed in the administration building of the Queensboro Hospital for Contagious Diseases, for emergency use. Other hospitals in which the machines are to be placed are:

BROOKLYN—Kings County, Coney Island, Cumberland and Greenpoint.
BRONX—Lincoln, Fordham and Morrisania.
MANHATTAN—Gouverneur and Harlem.
WELFARE ISLAND—City and Metropolitan.

STOCKS SWING UP ON STRONG BUYING

Demand for High-Priced Issues Brings Advance, With A. T. & T. Moving Up 10¾ Points.

BIG GAINS FOR SIX OTHERS

Slight Attention Paid to Rise in Brokers' Loans and to 10% Call Money Rate.

Millions of dollars in open market value were added to the shares of seven outstanding corporations, in a stock market which exhibited all of the evidences of persistent outside buying. The gain in American Telephone and Telegraph shares, amounting to 10¾ points for the day, was $141,488,931, calculated on the outstanding capitalization, and this was followed, in smaller degree by Consolidated Gas, with an appreciation of its common shares of 7¼ points, amounting to $75,650,000, by General Electric, whose gain of 12 points added $86,587,784 to the outstanding shares, by International Telephone and Telegraph, whose gain of 5⅛ points added $32,426,447 to the corporation's open market value, and with smaller gains for Peoples Gas, Western Union, National Biscuit and other high-priced issues.

It was a "rich man's market" and it was mainly the stocks selling at above $200 which established the biggest and most impressive gains. Many low-price shares showed losses on the day's trading. The market paid only passing attention to the increase of $52,000,000 in brokers' loans and to the 10 per cent rate which obtained for call funds all day.

Shares of leading companies were as follows, all highs for all time:

A. T. & T., 291, 13,161,761 shs.	$3,830,072,631
Con. Gas, 1385, 10,400,000 shs.	1,439,800,000
Gen. El., 396, 7,211,402 shs.	2,855,746,913
I. T. & T., 115¾, 5,510,286 shs.	638,180,152
U. S. Steel, 215½, 8,630,304 shs.	1,712,469,904

Sales for the day on the Exchange reflected a brisk increase, the total having been 4,032,020, the biggest day since July 19. Most of the increase was attributed to the sharp gain in public interest in the leaders. The combined average of fifty representative issues, half railroad shares and half industrials, advanced 2.88.

The widest gains were made by the following issues:

	High.	Low.	Close.	Net Gain.
Am. Tel. & Tel.	291	281	290¾	10¾
Atchison, Top. & S. F.	212¾	204	262¼	6½
Bohn Aluminum & Br.	151¾	123	1	1
Brooklyn Union Gas	226	210¾	225¾	6¼
Cons. Gas of N. Y.	150¾	150	150¾	7¼
Detroit Edison	383	380	380	1¼
General Electric	290	280½	288½	12
Industrial Rayon	90¼	90	90	2¾
Int. Tel. & Tel.	113¾	109½	113¾	5¾
Laclede Gas	305	250	305	50
Nat. Biscuit	207½	206	206	4¾
North American	180¾	176¾	180¾	4¼
Peoples Gas	400¼	388½	398	10
Phila. Co.	228	222	228	8
Western Union	222	216½	221¾	4¾
Wellinghouse El. & Mfg.	215¼	212	215	3¾

Reports of impending split-ups in many of the high-price issues are current in Wall Street, although no announcement of this procedure has been made. It is considered likely that most of the issues soaring well above the 200 mark will be split up before the end of the year, although in most cases immediate action is not contemplated.

DIES, NOT WITH BOOTS ON.

Ex-Texas Cowman, Executed, Removes Shoes to Shun Disgrace.

HUNTSVILLE, Texas, Aug. 2 (AP).—Out in the cow country of Southwest Texas where Harry J. Leahy grew to manhood if a man died with his boots on he died a violent and very likely a disgraceful death. So when Leahy went to the death chair in State Prison shortly before 1 o'clock this morning for the slaying of Dr. J. A. Ramsay of Mathis, his last act was to have his shoes removed.

Leahy staked his life against a fifty-year penitentiary sentence and lost. At his first trial he received a fifty-year sentence but he appealed and got the death penalty at the second trial.

RACKETEER CAUGHT MINUS SAFETY VEST

'Big Arthur' Callen Dies From Six Bullets Fired by Gunman in Philadelphia.

ELUDED HIS FOES SIX YEARS

His Armored Car Won Fame When Subjected to Gang Barrage Near Ex-Mayor Kendrick's Home.

Special to The New York Times.

PHILADELPHIA, Pa., Aug. 2.—Big Arthur Callen, a wealthy racketeer, was lured from his West Philadelphia apartment without his bullet-proof vest today and was shot dead by an unidentified gunman who fired six bullets into his victim's body and escaped.

For six years vengeful gangsters had forced Callen to wear bullet-proof vests and ride in an armored car. Early today, apparently "put on the spot" by former companions, he was caught without even a revolver.

Despite the odds against him, he might have escaped had not a side entrance to his apartment house, which had remained unlocked for months, been bolted when he tried in vain to swing it open. Wounded several times as he attempted to force the door, he tried to climb a three-foot spiked iron fence, but the effort was too much and he collapsed.

The shooting, which apparently was done by one man, was witnessed by Florence Wolfert and Evelyn Kruger, who live in an apartment house near by and who told detectives that they thought they could identify the slayer. Neither was able, however, to select his photograph from those on file at the Police Identification Bureau.

Callen had been an underworld figure here since he was about 17 years old, but he first became conspicuous when detectives arrested him for possessing an armored car equipped with numerous weapons.

At that time he was living near former Mayor W. Freeland Kendrick, and one night, as the armored car stood in front of Callen's home, gangsters passed in another machine and loosed a barrage that broke all the windows in the machine. The gunmen also shot out several windows in Callen's home.

With the beginning of prohibition, the police said, Callen became a bootlegger, and wealth rolled in quickly. Behind his death lurks a story of a Jekyll and Hyde existence, which detectives at first believed they had cleared up, but which later became as much a mystery as ever.

Callen was attired in shabby garments when found dead, and detectives discovered safe-cracking tools in his rooms. This led to the belief that he had lost his wealth and had turned cracksman.

Arthur Werblum, his lawyer, revealed, however, that the former "big shot" in Philadelphia liquor-running circles still possessed several valuable pieces of central city realty as well as a substantial bank account.

Mrs. Helen Callen, the widow, told the police that her husband resided with her and their 2-year-old son at an Oxford Street address, where he posed as a retired racketeer. At his West Philadelphia apartment he was known as Arthur Gilbert.

RED LEFT FAR BEHIND.

Laborite Wins Leeds Election by 11,804 to 512.

Special Cable to THE NEW YORK TIMES.

LONDON, Aug. 2.—The first straight fight between Labor and communism in the history of British parliamentary elections resulted today in the return of a Laborite by a majority of 11,292 in Southeast Leeds.

Major James Milner, Labor, polled 11,304 votes to 512 for W. T. E. Brain, Communist. The by-election was caused by the appointment of Sir Henry Slesser as Lord Justice of Appeal. Mr. Brain polled only 4 per cent of the votes cast and forfeits his deposit of $750.

The INSIDE STORY *of* PROHIBITION
by MABEL WALKER WILLEBRANDT
Daily and Sunday
Beginning Monday, August 5
Mrs. Willebrandt, for eight years in charge of prohibition enforcement, will discuss this great public issue freely and courageously in a series of twenty-one consecutive articles appearing daily and Sunday in The New York Times.
How wet is the United States?
Where are the "big leaks?"
Are politics, liquor and corruption inseparable?
Was the Jones law needed?
Can prohibition be enforced?
These and other questions are answered by Mrs. Willebrandt.
Daily, Beginning Next Monday, August 5
The New York Times
Order your copy in advance to make sure of having copies of The Times for the duration of the series.

PLEA MADE TO HAYES IN CEMETERY STRIKE

Workers Ask the Cardinal to Urge Arbitration as No Settlement Move Is Made.

TIE-UP MAY BE WIDENED

All Queens and Brooklyn Employes to Be Asked to Quit If Those Now Out Fail to Get Demands.

With no steps being taken for a settlement of the strike of the Calvary Cemetery workers, the number of unburied bodies reached the total of 214 yesterday, the fourth day of the strike. The 125 strike-breakers employed on Thursday have been employed in digging large trenches in which coffins will be placed temporarily, after the receiving vaults are filled.

The Cemetery Workers' Unions of New York held a mass meeting at the Polish National Hall in Maspeth last night, where they made preliminary plans for a strike of all the cemetery workers in Brooklyn and Queens, unless the demands of Calvary workers are answered. They also voted that a telegram be sent to Cardinal Hayes, asking him to urge a settlement by arbitration. The telegram sent to Cardinal Hayes read:

His Eminence Patrick Cardinal Hayes, 460 Madison Avenue, New York City.

To meet public demand to end the strike, we propose that all questions and disputes be settled by a board of arbitration.

COMMITTEE OF CALVARY STRIKERS.

Plan to Help Strikers.

Officers of the Funeral Chauffeurs' Union said yesterday that if the situation remained in its present condition, and to help the strikers in their demand for an increase in wages, they intend to forbid the members of their union from driving the coffins to the cemeteries.

Excepting one, all of the foremen, who had remained after the 300 workers went on strike on Tuesday, left their jobs at the cemetery yesterday. They had remained since the strike began, but upon the condition that no strike-breakers should be employed.

"When new men were employed," several of the foremen said yesterday, "our condition was removed, so we had to leave."

Officials of the cemetery employed a man with a steam shovel to aid in digging the trenches, but after he found it was against a strike he refused to work. Wages due to the strike-breakers were paid to most of them at the cemetery offices on Greenpoint Avenue, Blissville, on the condition that they turn in their badges. The heavy police guard was maintained at the gates and various points in the cemetery, and also a detail watched over the strike-breakers.

About thirty-five funerals were held yesterday and the coffins placed in the receiving vaults. Never before in the cemetery's history have all the vaults been filled. Many of the slabs, opening into the vaults were broken, owing to the fact they have not been used for years. As the capacity of the vaults is 275 coffins and about thirty are received daily they will probably be placed in the emergency trenches beginning tomorrow or Monday. Deputies from the Queens Board of Health visited the scene yesterday and said everything came up to the requirements.

Refuses to Talk Arbitration.

The Rev. Aloysius C. Dineen, managing director of the cemetery, would make no statement yesterday in regard to submitting the matter to arbitration. Alexander Marks, representative of the American Federation of Labor, said that he believed the strikers had taken the right step by sending a telegram to Cardinal Hayes. Giving what he declared to be the position of the strikers, Mr. Marks said:

"We wish to discuss the agreement which was presented to the Rev. Mr. Dineen on Wednesday and also the question of the discharge of Hugh Dougherty, president of the Cemetery Workers' Union, and the two other men. We still believe that the men were discharged because they are members of the cemetery union and therefore this union is ready to present the case to an impartial board."

At the mass meeting of the Cemetery Workers' Unions of New York last night reports were made of the entire progress of the strike and it was resolved that all members in Brooklyn and Queens be prepared to go on general strikes unless the Calvary workers were successful. It was announced that the workers at St. John's Cemetery had obtained a ruling from their employers that after Oct. 1 there would be no Sunday or holiday work except at double wages.

DR. ELLIOTT NORTON MISSING IN MAINE

New York Specialist Last Seen Swimming From Sailboat Upset on Sebago Lake.

SOUTH CASCO, Maine, Aug. 2 (AP).—Elliott Norton, New York eye and ear specialist, was believed to have drowned in Sebago Lake late today when a small sailboat containing himself and five others was caught by a sudden squall and foundered.

Vivian Southworth, 16 years old, of Andover, Mass., and Robert Patterson, swam ashore and gave the alarm. Volunteers put out in a canoe and rescued Stewart Patterson of Waltham, Mass., and C. J. Murray and A. C. Anderson, both of New York.

The rescued members of the party said that they had last seen Dr. Norton swimming for shore. The lake and shore in that vicinity were searched until midnight without any trace of him.

The only Dr. Elliott Norton listed in the New York telephone directory lives at 4 East Ninety-fifth Street and has offices at 405 Park Avenue. Whether he was involved in the accident at Sebago Lake in Maine could not be learned today.

Wood Is Transit Board Aide.

The Transit Commission announced yesterday the appointment of George Wood as an assistant secretary, to replace Howard A. Shiebler whose resignation has been accepted.

Rogers Suggests Some Things That Should Be Exterminated

Special to The New York Times.

BEVERLY HILLS, Cal., Aug. 2.—The Zep is coming back over, and if it has a stowaway on it it's going to ruin my whole week. There is three or four things that the government ought to take drastic means to exterminate, the Mediterranean fly, the bo-weevil, female radio torch singers and the stowaway. In fact the editor who stows him away should be stowed away, for good.

Seattle boy is smartest in America, Connecticut second, Pittsburgh third, Santa Fe, N. M., fourth, and Indiana fifth. Where is your Boston, your New York, your Claremore, Okla.?

Beverly Hills had an entry, but, as there was no questions about Clara Bow, why, he didn't get anywhere.

Yours,
WILL ROGERS.

BOY TRIES OUT TRUCK AND KILLS A CHILD

Driver's Helper, 17, Fascinated by Levers, Pulls One When Left Alone on Seat.

VEHICLE BACKS INTO STORE

Lad, 8, Crushed to Death; Another, 14, Is Hurled Through Shop Window and Is Badly Hurt.

Because 17-year-old Joseph Krouth, truck driver's boy and former machinist's helper, had such a liking for levers that he could not keep his hands off them, he faces arraignment in West Side Court this morning on a technical charge of homicide.

Joe bravely took all the blame yesterday after a provision truck left in his charge for a few minutes in front of 860 Eighth Avenue, near Fifty-second Street, suddenly backed onto the sidewalk and crashed through a store front, crushing two boys, one so badly that he died shortly afterward in Polyclinic Hospital. The other, at the same hospital, was in serious condition last night but was said to have a chance for recovery.

The dead child was Patsy Galella, 8 years old, of 860 Eighth Avenue. The injured boy is Vito Imperato, 14, of 310 West 125th Street.

"I guess I must have pushed it the wrong way," said Joe falteringly to detectives.

According to the police, he had been told to watch the truck while the driver, Charles Gohlich, of 1,972 Morris Avenue, the Bronx, went to a near-by restaurant for lunch shortly before noon. Gohlich, the police said, is vice president of John Blumers & Bros., a wholesale provision firm which owns the truck.

A few moments later there was a rumble, then screams and the sound of shattering glass. The truck, thrown into reverse, reared through the store front, taking with it the splintered remnants of a fruit stand. The Imperato boy, at work at the fruit stand, was hurled through the window, his left leg was fractured and he suffered concussions and possibly internal injuries. The Galella boy had been playing on the sidewalk. He was dying when picked up. The Galellas live on the top floor of the store building.

Joe lives at 425 East Seventy-second Street. His father is employed in an ice house but has not been able to work steadily on account of poor health. Joe told the police. When Joe was graduated from Public School 82 last year he went to work in a machine shop to help support the family. Mechanical appliances fascinated him.

Business slackened at the machine shop and Joe got a job with his present employers.

Gohlich was not held.

NEW DISPUTE ARISES AT ZIONIST CONGRESS

Dr. Weizmann Offers Conditions Under Which He Will Run for Re-election.

ZURICH, Switzerland, Aug. 2 (Jewish Telegraphic Agency).—Having postponed the hour of decision on Dr. Weizmann's plan for the extension of the Jewish Agency, and with no plenary session being held, in deference to the Swiss National Day, the sixteenth Zionist Congress, in session here, was faced with a new crisis, as no agreement could be reached on the proposal for the formation of a new executive.

The situation became complicated when Dr. Chaim Weizmann, president of the organization for the past nine years, appeared before the main committee, the committee on committees, declaring that he would stand for re-election only in case one of two proposals be accepted—the re-election of the present executive or the formation of a new executive in which both the right and left wings of the Zionist movement are given representation. In the latter case he would take under advisement whether or not he would accept the office.

The difficulty arose because of the determined opposition of the Laborites to the re-election of Harry Sacher, British barrister and a resident of Palestine, who aroused the ire of the labor element in Palestine by his "strong hand" policy in carrying through a consolidation of the colonization products and in opposing the Laborite colonization plans, based on social reform ideals.

The re-election of Miss Henrietta Szold, formerly of New York, only American member of the Jerusalem Executive, also appeared doubtful in the conflict among the various parties.

Negotiations with the Conservatives and the Laborites are under the direction of Dr. Weizmann, but slow progress was recorded so far.

A rearrangement in the administration and leadership of the Jewish reconstruction work in Palestine as well as in the Zionist movement was forecast when it was stated that Dr. Weizmann, who had his headquarters in London since the issuance of the Balfour Declaration in 1917, plans to settle in Palestine, where he is to be at the helm of the Jewish agency work.

INDICTS WEINBERGER IN PASSAIC BANK CASE

Grand Jury Accuses Organizer of Appropriating $412,603 and of Conspiracy.

TWO OTHERS ALSO NAMED

His Brother and F. C. Campbell Are Charged With Conspiring to Defraud Trust Company.

TRIAL IS SET FOR SEPT. 3

Passaic City Counsel Freed on Bail of $100,000—Warrants Still to Be Served on Others.

Special to The New York Times.

PATERSON, N. J., Aug. 2.—Indictments charging Harry H. Weinberger, former president of the New Jersey Bankers Securities Company, with fraudulent appropriation of the company's funds and also with conspiracy with two others, were returned today by the Passaic County grand jury.

Exactly one hour after the indictments were returned, Dr. Joseph Weinberger, brother of Harry H. Weinberger and city counsel of Passaic, appeared voluntarily at the court house. He was held in $100,000 bail and told to prepare for trial on Sept. 3.

Sheriff Thomas Carless meanwhile had dispatched men with warrants to be served on Harry Weinberger and on the other defendant, Frank C. Campbell of Maplewood, a former director of the Bankers' Securities Company.

The grand jury, after handing up the two indictments at 2:55 P. M., retired and examined one witness, Nathan Silverman of Brooklyn, an accountant for the Davis Legislative Investigating Committee. It then adjourned until a week from today. Besides inquiring into the activities of the suspended Hobart Trust Company and its two branches, the Merchants' Bank and the Service Trust Company, for which the Bankers' Securities was the holding company, the jurymen are investigating the mysterious kidnapping last month of Willard H. Elliott, former vice president of the Hobart bank.

Backes Postpones Decision.

While the grand jury was handing up the indictments against him, Harry H. Weinberger was attending a hearing before Vice Chancellor John H. Backes in Newark on an application to make permanent the temporary receivership of the New Jersey Bankers' Securities Company. The vice chancellor, after listening to the testimony of accountants and others, adjourned the hearing until next Thursday morning, at which time he also will hear argument on an application to show cause why the Hobart bank should not be sold to a group of Passaic business men at $10 a share.

One of the two indictments handed up here today charges that from Oct. 1, 1927, to Jan. 31, 1928, while he was president of the New Jersey Bankers' Securities Company, Harry H. Weinberger fraudulently appropriated $412,603.25 for his own uses.

The other indictment alleges that the two Weinbergers and Campbell conspired to defraud the Service Trust Company of Passaic, setting forth that Campbell obtained options to buy 2,000 shares of stock of the Hobart Trust Company for $1,000,000 and that later he and the Weinbergers caused the directors of the Service Company to authorize the purchase of the stock for it. It is alleged that this stock cost the Service Company $1,200,000. The indictment, as made public by County Clerk Lloyd B. Marsh, charges that Campbell turned over $200,000 profit to the Weinbergers.

Dr. Weinberger Assails Action.

Dr. Weinberger was accompanied by his wife and by his mother, Mrs. Sarah Weinberger, when he appeared at the court house an hour after the indictments had been returned.

"This is an outrage," he said excitedly to Common Pleas Judge William B. Harley. "You would think you are in Russia the way they do things. I heard I was indicted and I came here to surrender myself. As a member of the bar, I ought to be released on my own recognizance."

He was forced to wait more than an hour and a half before being released on bail. The $100,000 bail was furnished by his mother and by Joseph Feder and John Rinzler, law partners, of Passaic. Afterward his attorney, John M. Ward of Passaic said he would seek to have the bail reduced.

The warrants had not been served late last night on Harry Weinberger and on Frank Campbell. Commenting on the action of the two Weinbergers in offering to testify before the grand jury, Acting Prosecutor James M. Dunn said he would be glad to hear from them "if they will place in writing any charges they may wish to make against anybody."

Tells of Excessive Dividend.

The witnesses who appeared at the receivership hearing before Vice Chancellor Backes in Newark included Harry Braverman, a certified public accountant, who was on the stand yesterday; Arnold Markel, another accountant, who had been employed by the New Jersey Bankers' Securities Company from Sept. 1, 1927, to March 1, 1929, and Miss Catherine E. Matey, secretary of the company.

Mr. Markel, who, like Mr. Braverman, submitted detailed figures on the company's standing, said that in May, 1928, the company had paid cash dividends of $102,000 when its books showed a profit of only $20,000. He said the dividend was for the sake of "keeping up appearances before the public." He also testified that a check for $250,000 received by the company in payment for 2,000 shares of bank stock was entered on its books without the signature of the payee.

Miss Matey caused a stir in the court room when she said that she is the only active officer of the New Jersey Bankers' Securities Company. She said she received $45 weekly as secretary of the company and was in complete charge of the office, with two stenographers under her.

Frank H. Smith, New Jersey Commissioner of Banking and Insurance, issued a statement denying assertions by State Senator Alexander Simpson that "undertone whispers" have shaken public confidence in banks in New Jersey.

TIME TESTED INVESTMENTS

Franklin Fire Insurance Company

Organized in 1829

Steady growth in volume of business has added substantially to the assets of this well managed company, which recently celebrated its hundredth anniversary with a 150% increase in capital.

Special Report on Request

GILBERT ELIOTT & Co.

Members New York Stock Exchange
Members Assn. of Bank Stock Dealers

11 Broadway

Bonds and Preferred Stocks

In our opinion the present market offers unusual opportunities for investment in high grade Bonds and Preferred Stocks. Upon request we will be pleased to submit our recommendations of issues that we believe appear particularly attractive.

W.C.Langley & Co.

11S BROADWAY
NEW YORK

In this
Week's Market Review
is included a concise Analysis of

American Car & Foundry Company

Copy may be had by request at any of our Offices.

Orton, Kent & Co.

Members New York Stock Exchange
39 Broadway, New York
Whitehall 8510
Salmon Tower, 11 W. 42nd Street
Chickering 2760
NEWARK PHILADELPHIA

BONDS AND INVESTMENTS

HALSEY, STUART & CO.
INCORPORATED
35 Wall Street

Hamershlag, Borg & Co.

Members New York Stock Exchange
39 BROADWAY NEW YORK
Telephone WHITEHALL 7966

W. A. Harriman & Co.
INCORPORATED
39 Broadway, New York
Philadelphia Chicago
Buffalo Syracuse

HAYDEN, STONE & CO.
NEW YORK BOSTON

Tucker, Anthony & Co.
120 Broadway
Members New York Stock Exchange

BLYTH & CO.
Members New York Stock Exchange
120 Broadway, New York
Telephone 9062 Rector
San Francisco Chicago Los Angeles
Philadelphia Atlanta Boston
Portland Seattle

COLVIN & CO.
Members New York and Chicago Stock Exchanges
35 Wall Street, New York
CHICAGO PITTSBURGH

TRANSACTIONS ON THE NEW YORK STOCK EXCHANGE

FRIDAY, AUGUST 2, 1929.

Day's Sales.	Thursday.	Wednesday.	A Year Ago.	Two Years Ago.
4,032,420	3,322,740	3,407,040	2,358,890	2,853,621

Same Period

Year to Date.	1928.	1927.	1926.	1925.
638,599,640	461,197,956	322,182,795	265,842,623	244,498,211

1929 High.	1929 Low.	Stock and Dividend Rate.	First.	High.	Low.	Last.	Net Ch'ge.	Closing Bid.	Closing Ask.	Sales.
54½	38¼	Abitibi Power & Paper	50¾	51½	50¾	51	+ ¾	50¾	51⅛	1,600
89¾	79	Abitibi P. & P. pf. (6)	86¾	86½	86	86	− 1	86	87	200
750	350	Adams Express (8)	620	620	620	620	− 1⅜	610	625	100
104½	27	Advance Rumely	34	34	34	34	..	34	35¾	200
118	40¾	Advance Rumely pf	50	50	50	50	..	50	51½	100
4⅞	1⅞	Ahumada Lead	1¾	1¾	1¾	1¾	..	1¾	1⅞	1,100
181¾	93¾	Air Reduction (3)	175	176¾	171	171	− 4	170	174	4,100
46¾	37¾	Air Way El. Appl. (3½)	40¾	40¾	40¾	40¾	+ ⅜	40¾	41	200
11¼	4¾	Ajax Rubber	4¾	4¾	4¾	4¾	..	4¾	4¾	1,600
104	42	Alaska Juneau	6	6	6	6	..	6	6¼	1,600
85	12	Albany Perf. W. Paper	18¾	19¼	18¾	19¼	+ 1	18¾	19¼	2,700
54¾	27¾	Alleghany Corp.	50	52¾	50	51	+ 1	51	51¼	73,900
118	100⅝	Alleg. Corp. pf.rec. (5½)	112¾	114	112¾	113	+ ¾	113	114	900
88	82¾	Alleg. Corp.pf. x w(5½)	84½	84½	84	84	+ ¼	84	85	300
55	54¼	Alleg. Corp. rec. x w(5½)	54	54	54	54	+ ¼	54	57	400
348¾	281	Allied Chem. & Dye (8)	321¾	323	316	316	− 2	314	315	2,200
125	120¼	Allied Chem. & D. pf. (7)	122	122	121	121	− 1	121	122¾	200
284½	166	Allis-Chalmers Mfg. (7)	274½	275	274½	275	..	274	275	900
45¾	29¼	Amerada Corp. (2)	27⅝	28	27⅝	27¾	..	27¾	27¾	1,600
23⅝	10¾	Am. Agricult. Chemical	12¾	13¼	12¾	12¾	..	12	12⅝	100
73⅞	40⅜	Am. Ag. Chem. pf.	48	48	48	48	+ ¼	47	48	100
148¾	110	Am. Bank Note (5)	141¼	143	141	141	..	140	142	1,000
78¼	40¼	Am. Bosch Magneto	61	62¾	60¾	61	− 1	61	61¼	4,300
62	45	Am. Br. S. & F. (2.40)	57⅜	57⅞	57¼	57⅜	+ ⅜	57⅛	57⅞	1,500
34⅜	15¾	Am. Brown Bov. Elec.	31½	31⅞	31	31	..	31	31½	3,700
104	49¾	Am. Brown B. E. pf. (7)	87	87	87	87	..	86	87	50
109	107¾	Am. Can (4)	164	167¼	163¾	167¼	+ 2⅜	167¼	167¾	29,900
106¾	92	Am. Car & Foundry (6)	101	104	100	101	+ ¾	100¾	101¾	500
66¾	46¾	Am. Chicle (2)	64	65	63¾	65	..	64¾	66	1,200
55	43¾	Am. Com. Alcoh. (k1.60)	48	48¾	47¾	48	..	47¾	48	4,100
98¾	62¾	Am. European Sec.	92¾	92¾	92	92	..	92	92¼	1,700
142	75¾	Am. & Foreign Power	142	145	136¾	140¼	+ 4¼	140¼	140¾	70,700
106½	104	Am. & F. Power pf. (7)	107	107	107	107	..	106¾	107	100
103	88	Am. & F. Power 2d pf.	96	97	95	95	− 1	94¾	95	1,300
42	24¼	Am. Hawaiian S. S. (1)	34	34	34	34	..	34	35	100
65¾	54	Am. Home Prod. (3.60)	74¾	74¾	74¾	74¾	..	74¾	75	400
48¼	34	Am. Ice (13)	47⅞	48¾	47⅞	48¾	+ 1	48¾	49	7,300
79¾	52½	Am. International (12)	74½	74¾	73¾	74	..	74	74⅜	6,700
57	42	Am. La F. & Foamite	44¾	44¾	44¾	44¾	..	44¾	45	100
75	50	Am. La F. & Foam. pf.	50	52¾	50	50	− 5½	35	53	280
136	102¾	Am. Locomotive (8)	126	130¾	129¼	129¾	+ ¾	129¼	129¾	1,600
119½	91	Am. Locomotive pf. (7)	115½	119	117¼	117¾	..	117¾	120	400
192	147¾	Am. Machine & F. (15)	174	183	174	183	+ 8	180	190	400
51¾	50	Am. Metal (3)	67	70¾	66½	69¾	+ 3½	69½	69¾	45,500
135	113¾	Am. Metal pf. (6)	122	123½	122	122¾	+ 2¾	122	125	600
98¾	63	Am. Nat. Gas pf. (7)	67	69	67	67	..	67	70	200
177¾	84	Am. Piano	..	..	..	..	..	..	..	..
158¾	81¼	Am. Power & Lt. (11)	152¾	154¾	152¾	153¾	+ 1¾	153¾	153⅞	2,100
103	98¾	Am. Pow. & Lt. pf. (6)	100	100	100	100	..	99½	100	100
80	70	Am. P. & L. pf. A (3)	73¾	73¾	73¾	73¾	..	73¾	74	500
54¼	40¾	Am. Rad. & Std. S. (1¼)	48	48¾	47¾	48¾	..	48¾	48¾	9,300
64¾	40¾	Am. Republics	41	41¾	39¾	39¾	− 1⅜	39	39¾	1,100
124¾	100¾	Am. Rolling Mill (e2)	124¼	127¼	122¾	125¾	+ 2¾	125	125¾	8,200
74¾	61	Am. Safety Razor (15)	66	66	66	66	− ¾	65	67	100
7	3¼	Am. Ship & Commerce	3⅝	3⅝	3⅝	3⅝	..	3¾	3¾	100
102¾	81¾	Am. Shipbuilding (8)	100	100	100	100	..	99	100	150
124¾	93½	Am. Smelt. & Ref. (4)	114½	118¾	114	118¾	+ 2¾	115	115¾	32,900
112	101¼	Am. Snuff pf. (6)	102¾	102¾	102¼	102¾	+ 1	102¼	103	10
84¾	62¾	Am. Steel Found. (2)	65¾	65¾	65¾	65¾	..	65¾	65¾	1,000
78	63	Am. Stores (2)	66	66	66	66	..	66	67	100
94¾	71¼	Am. Sugar Refining (5)	83	83¼	82¾	82¾	..	82½	83	600
60	35¾	Am. Sumatra Tob. (3)	40	40	40	40	..	41	41½	2,200
291	193¾	Am. Tel. & Tel. (9)	281	291	281	290¾	+ 10¾	290¾	291	50,200
136¼	116	Am. Tobacco (8)	180	180¾	178	179¾	..	177½	179¾	2,900
188	142¼	Am. Tobacco B (8)	180	180¾	177¼	177½	..	177½	178	1,800
121¼	115	Am. Tobacco pf. (6)	115¼	115¾	115¼	115¾	+ ¼	115¼	116	100
148¾	67¼	Am. Water Works (c1)	134½	137¾	134¾	135	..	134	135	1,400
27¾	16¼	Am. Woolen	18¾	18¾	18	18¼	− ¼	18	18⅜	700
58¾	39¾	Am. Woolen pf.	41	41¾	41	41¼	− ¼	40¾	42	200
49¾	22¾	Am. Zinc, L. & S.	28¾	29¾	27¾	27¾	− 1¾	27	28	3,700
140	99	Anaconda Copper (7)	118¾	119	117¾	119	+ 1¾	118¾	119	146,500
68¾	63¾	Anaconda W. & C. (3)	67¾	67¾	67¼	67¾	..	66	69	100
69¾	43¾	Anchor Cap (2.40)	45¾	45¾	45¾	45¾	..	45	46	100
68¾	44¾	Andes Copper (3)	53	53¾	52¾	53¾	+ ¼	53¾	53¾	11,900
49¾	29	Archer-Dan.-Mid. (2)	32¾	35	32¾	34¾	+ 2¼	34	35	7,000
115	103¼	Archer-Dan.-M. pf. (7)	107	107	107	107	..	106	113¼	10
93	85	Armour of Del. pf. (7)	85¾	85¾	85¾	85¾	..	85	86	300
118¾	104¾	Armour of Ill. Cl. A	11	11	11	11	..	10¾	11	1,600
104	5¾	Armour of Ill. Cl. B	6	6	6	6	..	5¾	6	100
30¾	26¾	Art Metal Constr. (1¾)	29	29	29	29	+ ¼	29	29¼	100
58¾	49¾	Assoc. App. Ind. (4)	51	51½	51	51¼	+ ¼	51¼	51¾	600
70¾	43	Assoc. D. G. (2½)	49¾	50	49	49	..	49	50	1,600
47¾	40¼	Assoc. Oil (2)	44¾	44¾	44¼	44¾	..	44¼	45	10
242¾	195¾	At. T. & S. F. (10)	242¾	262¾	242¾	262¾	+ 6¼	262	263¾	13,700
108¾	99	At. T. & S. F. pf. (5)	101	101¼	100¾	100¾	− ¼	100¼	101	1,200
209¾	169	Atl. Coast Line (†10)	196¼	199	196¾	199	+ 1½	197½	199	1,200
67¾	32¾	Atl., G. & W. I.	64¾	65¾	63	63	− 1¾	63	65	1,100
61¾	45¾	Atl., G. & W. I. pf. (4)	56	58¾	56	58¾	+ 1	55	56¾	1,000
67¾	57¾	Atl. Refining (1¾)	66¾	67¾	66	66	− 1	66¾	66¾	9,100
17¾	11¾	Atlas Tack	16	16	16	16	..	16	16¾	100
432	221	Auburn Auto. (4)	427½	427½	415	415	− 11	414	420	200
42¾	32	Austin, Nichols pf.	36	36	34	34	− 2¾	33	38	300
35¾	22¾	Autosales	32	32	31½	31¾	..	31¼	31¾	3,400
43¾	36¾	Autosales pf. (3)	40¾	42	40¾	42	+ 2¼	41¾	42	500
271¼	210	Baldwin Loco. (7)	248¾	250	248	250	..	249¼	250	700
136¾	123½	B. & O. rec. 7. p. (6)	133	135¾	133	135¾	+ 2¾	135	135½	600
138¾	115¾	Baltimore & Ohio (6)	135¾	136¾	134½	135¾	+ ¾	135¼	135¾	20,600
86¾	44½	Bangor & Aroos. (3½)	85	85	85	85	..	82½	85	4,200
110¾	105	Bangor & Aroos. pf. (7)	109	109	109	109	..	106	106¾	50
33¾	25	Barker Bros. (2)	26½	26¾	26½	26½	− ¼	26¼	27	50
49¾	36¾	Barnsdall, Cl. A (12½)	36¾	36¾	35¾	35¾	− ¼	35¾	36	5,700
113¾	87	Bayuk Cigar (2)	99¾	99¾	99¼	99¾	− ¼	96	100	100
32¾	20	Beacon Oil	29	29¾	29	29¾	..	29	29¼	1,000
96	93	Beatrice Creamery (4)	95	95	95	95	..	94	96	100
101	73	Beech-Nut Packing (3)	86	87¾	85½	86¾	+ 1	86¼	86½	2,300
17¾	10¾	Belding-Heminway	10¾	10¾	10¾	10¾	..	10¾	10¾	100
84¾	81	Belg. N. R. pt. pf. (†6)	82¾	83¾	82¾	82¾	..	82¾	82¾	100
104¾	78	Bendix Aviation (2)	96¾	98¾	96¾	96¾	− 1	96¾	97	25,500
96¼	75¾	Best & Co. (2)	95¾	96¾	95¾	96¾	..	95¾	96	500
125	62¾	Bethlehem Steel (6)	122¾	125	122¾	123¾	..	123¾	123¾	47,800
123¾	116¾	Bethlehem Stl. pf. (7)	121	123¾	121¼	121¾	..	121¾	122¾	800
136¾	110¾	Bohn Al. & Brass (14)	119¾	125¾	119	125	+ 7	124½	125½	1,300
89¾	78¾	Bon Ami, Cl. A (15)	81	81	81	81	2¾	77	81	100
102¾	83¾	Borden Co. (3)	96¾	97¾	95¾	96¾	+ ¾	94¾	96	8,200
119	93	Borg Warner (4)	115	119¾	115	119	+ 4¾	118	118¾	4,000
148	85	Boston & Maine	129¾	130	129¾	129¾	+ 1¾	129¾	130	2,400
63¾	30¾	Briggs Mfg.	33¾	35¾	33	34	+ 1¾	34	34½	12,500
43¾	36	Briggs & Stratton (2)	39	39¾	38¾	39	..	38¾	39¼	1,300
180¾	115¾	Bristol Myers (14¼)	128¾	130¾	127¾	129¾	+ 1½	129¼	129¾	7,100
77¾	40¾	Brockway M. T.	43¾	45¾	42¾	42¾	− 1	42	43	400
81	59¾	Brklyn. Man. Tran. (4)	60	60	60	60	..	59	60	2,400
226¾	170	Brklyn. Union Gas (5)	219¾	226	219¾	225¾	+ 6¼	225¾	226	12,000
49	38¾	Brown Shoe (2½)	47¾	47¾	47	47	..	46	47¾	400
55¼	35½	Brunsw.-Balke-Col. (3)	39¾	41¾	39¾	40¾	+ 1½	40¾	41	5,000
43¾	25¾	Bucyrus Erie (2)	30¾	30¾	29¾	30¾	..	29¾	30¼	1,700
50	38¾	Bucyrus E. pf. (2½)	41	41	40¾	40¾	..	40¾	40¾	1,600
85	64¾	Buf. & Susq. (4)	80	84	80	84	..	83	84	1,600
83¾	51¾	Buff. & Susq. pf. (4)	74¾	83¾	74¾	80	+ 8	80	80¼	1,100
105¾	95¾	Burns Bros. pf. (7)	97	97	97	97	..	97	100	10
236¾	234	Burr. Add. Mch. (5)	319	319	319	319	+ 1	318	320	100
110¾	102¾	Bush Term. deb. (7)	105	105	105	105	..	105	106	20
6¾	4¾	Butte & Zine	4¾	4¾	4¾	4½	..	4½	4¾	1,600
12¾	6¼	Butte & Superior (2)	8	8	8	8	..	7¾	8	600
41	28	Butterick Co.	30	31	30	31	+ 1	31	32	500
192¾	122¾	Byers (A. M.)	133¾	133¾	133	133	+ 1	133	134¼	500
121¾	105	Byers (A. M.) pf. (7)	111	111	111	111	+ 1	111	113	10
37¾	31½	By-Prod. Coke	33¾	33¾	32¾	32¾	− ¾	32½	33	1,200
49¾	42¾	Campbell W. & C. Fy. (2)	44¼	44½	43¾	44	..	43	44	600
82¾	72¾	Can. Dry Ginger Ale (2)	77¾	78¾	77¾	78¾	+ ¾	78¼	78½	1,600
4	1½	Calif. Packing (4)	1⅞	1⅞	1⅞	1⅞	..	1⅞	2	200
135	123	Callahan Zinc & Lead	13⅜	13⅜	13⅜	13⅜	..	13	13¾	200
61½	36¾	Calumet & Arizona (10)	124	134½	123½	134½	+ 11	133	134½	2,900
88¾	78	Calumet & Hecla (4)	427¾	445	427¾	445	+ 17½	443	445	12,300
107¾	93	Canada D. G. Ale (5)	90¾	92	90¾	90¾	..	90¾	90¾	1,600
230¾	212	Canadian Pacific (10)	228	228	222¾	224¾	+ 3¾	224½	227	4,900
48¾	35¾	Cannon Mills Co. (2.80)	35¾	35¾	35¾	35¾	..	35¾	37¾	200
388¾	308	Case (J. I.) Co. (6)	367	374	365	365	− 2	360	386	500
43¾	22	Cavanagh-Dobbs	22¾	22½	22¼	22¼	+ ¼	22¼	22¾	100
79¾	52	Celotex Co. (3)	55	54	54	54	..	54	54¾	100
46¾	30	Cen. Aguirre Asso. (1½)	35¾	35¾	35¾	35¾	+ ¼	35¾	36¾	400
68¾	50	Cent. Alloy Steel (3)	54¾	54¾	54¾	54¾	..	54½	55	22,100
20¾	10	Century Ribbon Mills	10	10	10	10	..	10	10¼	200
120	88¾	Cerro de Pasco Cop. (6)	97	97½	96¾	97	+ ¾	96¾	97¼	2,600
32	16¾	Certain-teed Prod.	30	30¾	30	30	+ ¾	29¾	30	1,100
92	79	Chesapeake Corp. (3)	85	86¾	85	85¾	+ ¾	85¾	86	1,200
273¾	195	Chesapeake & Ohio (10)	258¾	263¾	258¼	259	+ 1	258	260	1,200
19¾	6¼	Chicago & Alton	7	7¼	7	7¼	..	7	7¼	600
25¾	6¾	Chicago & Alton pf.	9¼	9¾	9¼	9¾	..	9	9¾	600
23¾	12¾	Chicago Gt. Western	16¾	16¾	15¾	16	..	16	16¼	600
43	35	Chicago Gt. West. pf.	45	45¾	44¾	44¾	..	44	44¾	2,000
63	27¾	Chi. M., St. P. & P.	39¾	40¾	38¾	39¾	+ ¾	39¾	40	6,300
63¾	46¾	Chi. M., St. P. & P. pf.	60¾	62¾	60¾	62¾	+ 1¾	60¾	60¾	8,500
97¾	80¾	Chi. & N. W. (4)	92	93¾	91¾	91¾	..	91¾	92	5,400
145	134	Chi. & N. W. pf. (7)	136¼	136¾	136¼	136¾	+ ¼	133	137	100
44¾	28¾	Chi. Pneumatic Tool	42¼	43¾	42¼	43¾	+ 1¾	43¾	44	2,600
56¾	45¾	Chi. Pneu. Tool pf. (3½)	54	54¾	54	54¾	..	54¾	55	1,400
106¾	101¾	Chi., R. I. & Pac. (7)	106¼	109¾	106¼	109¾	+ 3¾	109¾	109¾	1,400
106¾	102¾	Chi., R. I. & P. pf. (6)	106	106¾	106	106¾	− ¼	106¾	106¾	1,400
102¾	98¾	Chi., R. I. & P. pf. (6)	99¾	99¾	99¾	99¾	..	99¾	100¾	200
50	36	Chickasha Cot. Oil (3)	36¾	36¾	36	36	− 1	36	36¾	600
74¾	44¾	Childs Co. (2.40)	68¾	70¾	68¾	70	+ 1¾	70	70¾	4,000
135	66	Chrysler Corp. (3)	72	74¾	71¾	73¾	+ 1¾	73	73¾	41,400
27	19¼	City Stores (1)	19¾	19¾	19¾	19¾	+ ¼	19¾	19¾	300
72¾	42¾	Cluett, Peabody (5)	53	53	52	52	..	50	52	200
119	103¾	Cluett, Peabody pf. (7)	105	106	105	106	+ 1	103	107	190
80	46¾	Coca-Cola, Cl. A (3)	46¾	47	46¾	47	+ ¼	46¾	47	100
49¾	46	Collins & Aikman	48¾	49¾	48¾	48¾	− ¼	48¾	49¾	100
78¾	56	Colorado Fuel & Iron	68¾	68¾	68¾	68¾	..	67¾	68	3,500
80	68	Col. & So. 1st pf. (4)	73	73	73	73	+ 3	70	73	10
90¾	86	Col. G. & E. pf. B (5)	90	90	90	90	..	89	90	400
94¾	53¾	Columbia G. & E. (2)	92¾	94¾	91¾	94¾	+ 2¾	94¼	94¾	35,000
109	103¾	Col. Graphophone	106	106	106	106	..	106	106¾	300
88¾	67	Col. Graphophone (2pc)	64¾	67¾	64¾	67	..	66	67	65,700
66¾	61	Col. Graph. rec. f. p. (2pc)	65¾	66¾	63¾	63¾	+ 1¾	64	66	100
207	121¾	Columbian Carb. (14¾)	200¾	203¾	197¾	198	+ 3	197¾	199¾	3,900
62¾	43	Comml. Credit (2)	46¾	46¾	46¾	46¾	..	46¾	47	2,800
108¾	92¾	Comml. Cred. 1st pf. (6)	95¾	95¾	95¾	95¾	..	93¾	95	10
96	50	Comml. Credit A	50	50	50	50	..	50	50¾	1,200
135	131¼	Comml. Inv. Trust (2½)	176¾	179¾	176¾	179¾	+ 1¾	179	179¾	12,100
62¾	27¾	Comml. Inv. Trust war.	52¾	52¾	52¾	52¾	− 2¾	53	56	100
492¾	225¾	Comml. Solvents (h8)	490¾	492¾	490	492¾	+ 1¾	489	490	1,100
246	107¾	Com'wealth Power (4)	235	235	225	235	..	235	239	200
93	59¾	Conde Nast Pub. (2)	65	65	65	65	..	65	67	200
35¾	19¾	Congoleum-Nairn (2)	24¼	24¼	23¾	24¼	+ ¼	24	24¼	5,700
62¾	47	Congress Cigar (15%)	69¾	69¾	69¾	69¾	..	69	70	300
1¾	¾	Conley Tin Foil stpd.	¾	¾	¾	¾	..	¾	¾	400
96¾	60¾	Cons. Cigar (7)	71	74¾	71	74¾	+ 2¾	74¾	74¾	1,800
96	77¾	Cons. Cigar pr. pf. (6½)	81¾	81¾	81¾	81¾	..	81¾	84	20
103¾	85	Cons. Film Ind. pf. (8)	25¾	25¾	25	25	..	25	25¾	400
156¾	95¾	Cons. Gas (3)	150	156¾	150	156¾	+ 7¾	156¾	156¾	100,700
100¾	96¾	Cons. Gas pr. (5)	98	98	97¾	97¾	..	97¾	98	700
67	59	Cons. Textile	20	20	20	20	..	20	27	1,200
23¾	13	Container Corp., A	15¾	15¾	15¾	15¾	+ ¼	15¾	16	300
11¾	6	Container Corp., B	7¾	7¾	7¾	7¾	+ ¼	7¾	8	600
90	47¾	Contl. Baking A	84¾	86¾	84	85¾	+ 1¾	85¾	86	5,500
15¾	8¾	Contl. Baking, B	13¾	13¾	13¼	13¾	+ ¼	13	13¼	2,500
100	88¾	Contl. Baking pf. (8)	95¾	96¾	95¾	96¾	+ ¾	96	97	500
83¾	60	Contl. Can (3½)	78¾	78¾	77¾	78	..	77¾	78	3,800
100¾	79	Contl. Insurance (2)	93	93	93	93	..	94	95	3,500
25	13½	Contl. Motors (90c)	13¾	14	13¾	13¾	..	13¾	13¾	2,400
35¾	29¾	Contl. Oil Del.	30¾	30¾	29¾	29¾	..	29¾	30	5,400
61¾	58	Contl. Bank N. Y.	58¾	58¾	58	58¾	..	57¾	58¾	900
107¾	82	Corn Prod. Refin. (1½)	98¾	100¾	97¾	99¾	+ ¾	99	99¾	10,400
82¾	53	Coty, Inc. (e2)	53¾	58¾	53¾	57¾	+ 1	57¾	57¾	2,700
126	83	Crosley Radio (31)	84¾	85¾	81¾	84¾	..	84	85	1,400
71¼	42¾	Crown Cork & Seal	67	70¾	67	70¾	+ 3¾	70¾	71	1,300
25¾	18¾	Crown Zellerbach (1)	20	20	19¾	19¾	..	19¾	20	200
106¾	85	Crucible Steel (5)	105	105	104¾	104¾	+ ¾	101¾	104	1,100
9¾	1¾	Cuba Cane Sugar	2¾	3	2	2	..	2	2¾	4,200
18¾	6¾	Cuba Cane Sugar pf.	6¾	6¾	6¾	6¾	..	6¾	6¾	1,800
24¾	11¾	Cuba Co.	15¾	15¾	15¾

FINANCIAL MARKETS

Selected Stocks Are Bouyantly Higher in the Face of High Money Rates.

High-priced stocks enjoyed a field day on the Stock Exchange yesterday, and on the wave of enthusiasm engendered by the sharp rise in this handful of expensive issues the market generally moved forward, despite the continuance of an abnormally high call-money rate, and the evident pressure from the interior for the return of funds which have been employed in the call market here. Such representative issues as American Telephone and Telegraph, General Electric, International Telephone and Telegraph, Western Union, National Biscuit, Consolidated Gas, United States Steel, and others which are widely held by investors and strongly backed by bankers were eagerly sought all day, and added materially to their market stature.

There appeared no particular news on the market horizon to account for the continued wide advance of these leading issues, and in Wall Street it was attributed to an expansion in public interest in the market, borne out in some measure at least by a gain in the total turnover. Stocks attract little attention, from the standpoint of the outside speculator, unless they are moving forward, and the continued appreciation of leading and particularly favored shares seems to have turned the market's spotlight directly on these particular issues. Beneath the dust kicked up by violent advances in the leaders there was evidently a great deal of profit-taking, and in the run of stocks numerous declines occurred, not sufficient, however, to eliminate from the market its appearance of strength.

Possibly the outstanding development in the securities market is the manner in which it has chosen to ignore the money situation. The expansion this week of $52,000,000 in brokers' loans, yesterday's call rate of 10 per cent and the report of the tremendous expansion in borrowings by members of the New York Stock Exchange—which showed an increase of $402,573,019 during July—all appear obstacles easily surmounted by a market which is daily goaded to higher and higher prices by insistent demand, particularly for the public utility, steel and specialty issues.

The weekly reviews of business were decidedly optimistic in tone and particular emphasis was given to the fact that retail trade had improved and that the distribution of goods of all sorts is at an extraordinarily high rate for this season of the year. Apparently there has been a substantial reduction in merchandise stocks, and forward buying in anticipation of Autumn demand shows improvement. Activity at the jobbing centres has been especially marked this week. Much is made in the reviews of the high rate of operation in industry generally, and Summer business is characterized as extraordinarily good. The outstanding obstacle to a continuance of this happy condition and expectation of normally developing Fall business is the drought now causing complaint in many sections of the country.

Both the grains and cotton were lower yesterday, and, although the crop reports continued unfavorable, there appears to have been created such an overbought speculative position in the wheat market as to make it particularly vulnerable. Yesterday's decline in wheat, for instance, was established in the face of news from Canada that the crop will be little more than one-half of the normal yield, yet the market found itself in such an overbought condition that a decline in Liverpool brought more or less sweeping recessions here. Cotton was lower on private forecasts of a crop of 15,740,000 bales. It will be interesting to see how these early guesses measure up with actual conditions at the end of August.

The outstanding change in the Bank of Germany statement yesterday was the tremendous expansion of 634,472,000 marks in the circulation account. It showed, too, a gain in the gold account of 63,010,000 marks. The Bank of England lost £324,300 in gold, and these reports are of particular interest here, because of the continued and rather mysterious drain of gold from London to the Continent. It is not considered probable by bankers that the Bank of England can long maintain its rate at the present figure, in view of the persistent loss in gold.

NEW TRADING CORPORATION.

Hartley Rogers Announces $1,000,000 Company—Financing Soon.

Formation of the Hartley Rogers Trading Corporation was announced yesterday by Hartley Rogers, president of the Pacific Coast investment banking house bearing his name. The management of the new corporation will be under the direction of Hartley Rogers, president, and J. H. Tucker, vice president and treasurer.

Financing in connection with the formation is expected shortly, upon completion of which the corporation will have a total paid-in capital in excess of $1,000,000, of which the management will have paid in more than half. Capitalization will consist of 40,000 shares of Class A common and 80,000 shares of Class B common, all of which will be presently outstanding.

Pilot Radio Sales Up 27 Per Cent.

The Pilot Radio and Tube Corporation reports net sales for the first six months of 1929 amounting to $708,399, compared with $552,110 for the same period of 1928, an increase of $154,289 or approximately 27 per cent.

SILVER BULLION.

Bar silver in London unchanged at 24 5-16d per ounce; New York price unchanged at 52¾c.

Range for 1929—

	Highest	Lowest
London	29 7-16d. Jan. 7	23¼d. July 3
New York	57¼c. Jan. 10	51¾c. June 4

Range for 1928—

	Highest	Lowest
London	29½d. May 24	24½d. Jan. 19
New York	58¾c. May 24	50¾c. Jan. 19

TOPICS IN WALL STREET.

News, Comment and Incident, On the Stock Exchange and in the Financial Markets.

It was again on the high-priced issues that trading interest centred on the Stock Exchange yesterday. At times there was considerable excitement as these stocks were driven up at a furious rate and the whole market took on an appearance of strength. Business expanded sharply, the turnover exceeding 4,200,000 shares. It was the first time since July 19 that the turnover had passed 4,000,000 shares. Bullishers were jubilant over the boom in trading. Net gains of from 5 to 12 points were recorded in some of the leaders, among which were General Electric, American Telephone and Telegraph, Brooklyn Union Gas, Consolidated Gas, Peoples Gas, International Telephone and Telegraph and Atchison. Weakness cropped out in parts of the market and closing quotations disclosed a good sprinkling of losses, most of them narrow.

***

Flirting With 400.

Two of the active issues on the Stock Exchange were dashing around in striking distance of the 400 mark yesterday and another seemed for a time bent on crashing 500. Tape watchers watched the performance of these stocks with considerable amusement. Bets were made in a number of customers' rooms that General Electric and Peoples Gas would cross 400. The latter stock went a fraction above that figure with quite a flourish and then fell back to 398. General Electric stalled at 396. Both stocks went into new high ground. Commercial Solvents, the latest aspirant for the 500 club, came within 7¼ points of qualifying, but had a setback just as it seemed to be bracing itself for a mad dash upward.

***

Institutional Buying of Bonds.

Investment banking houses report a falling off in the demand for bonds from insurance companies, in comparison with the purchases made earlier in the year. To a certain extent this decrease is due to seasonal causes as these institutions usually do comparatively little buying in the latter Summer months. The July reinvestment demand fell below expectations this year, and many bankers are inclined to believe that not much of this slack will be taken up in August, but that September should see a decided quickening of the pace. Buying on the part of private investors and estates is usually light at this time of year. New offerings of bonds, both municipal and corporation issues, are being held down to a minimum.

***

Busy Railroad Fall.

While events of import to the railroad field are not numerous at present, there will be a different story in the Fall, it was remarked in railroad circles yesterday. The Interstate Commerce Commission will then resume hearings on various questions. The conflicting merger petitions of four different interests will provoke more attention than has been centred on transportation developments at Washington in some time. Various Clayton act citations are to be settled. Moreover, Commissioner Claude Porter's consolidation plan is due for an airing then.

***

Money Easy at 10 Per Cent.

The call-money market was described yesterday as being "easy at 10 per cent." Such a paradox fails to strike the present-day stock market trader as quite as much of an incongruity as it would have appeared to traders of an earlier day. Call loans at 10 per cent would seem to indicate a perilously tight situation ordinarily, but a market which has become inured to frequent flights of the call rate into the rarified atmosphere of 15 and 20 per cent finds yesterday's rate just nice and comfortable. In some measure the high rate at the close of the month was occasioned, it is believed, by the payment on Thursday of more than $100,000,000 in connection with the Anaconda financing. Bankers are looking for somewhat easier rates early in the week.

***

Another New High for Loans.

Hard upon the heels of the third successive new high in brokers' loans, as reported by the Federal Reserve, comes the compilation of the New York Stock Exchange, showing borrowings on security collateral by members up to $402,573,019 in July, to another peak at $7,473,794,294. The figures given by the Exchange bear out a trend noticeable in recent Federal Reserve reports, namely, declining time loans, accompanying advancing demand loans. Despite the persistence of tight money, hope springs eternal in the broker's breast. He is reluctant to tie himself up at the present high rates for time money, preferring to take a chance on cheaper call rates.

***

A Busy Day in Exchange.

Foreign exchange dealers put in a busy day yesterday keeping track of the mixed movements in foreign currencies. Sterling forged ahead strongly on buying inspired, possibly by fear of a rise in the Bank of England's rate next week. Canadian dollars were also higher, entering new high ground for the year by a small fraction, and the Uruguayan peso leaped forward. The franc, on the other hand, sagged off and Dutch guilders, which have recently displayed weakness, dropped down close to the level at which gold might be shipped from Amsterdam to this market. The conflicting currents of the exchanges have been of unusual interest lately because of the prevalence of gold shipments. Despite the rally in sterling and drop in francs in this market, sterling in relation to the franc showed no improvement yesterday and the Bank of England still has its problem of loss of gold to France to cope with.

***

A Big Day in Listed Bonds.

Trading in bonds on the Stock Exchange yesterday reached $16,361,000, which is the biggest day's business since June 28. Of this amount, two issues, American Telephone and Telegraph convertible 4½s and International Telephone and Telegraph convertible 4½s, accounted for more than 37 per cent, with transactions of $3,891,000 and $2,263,000, respectively. American Telephone was up 12½ points and International 7½ points. As has been the case for the past few weeks trading interest centred on the convertibles and prices gained in proportion to the advances recorded in stocks. One feature of the day was the fact that few of the transactions were for large amounts, indicating general public participation in the market.

MONEY.

Friday, Aug. 2, 1929.

Call money held all day at 10 per cent, the renewal figure, and was in fair supply at that level. Time money hardened further, the longer maturities moving up to 8¾ per cent to 9 per cent, even with the shorter dates, as compared with 8½ per cent to 8¾ per cent previously.

Call Loans.

	High.	Low.	Last.	Thurs. day's Last.	Year Ago.
Renewals.	10	10	10	12	6

Time Loans.

	Thurs. day.	Year Ago.
60-90 days	8¾@9	6
4-5-6 mos.	8¾@8¾	6

Commercial Paper.

	Thurs. day.	Year Ago.
Best names, 4 to 6 mos.	6	5¼@5½
Other names, 4 to 6 mos.	6	5¾

Rediscount Rate N. Y. Reserve Bank.

Rate on all classes of rediscountable paper, 5 per cent. Rate effective July 13, 1928, when it was advanced from 4½ per cent, which had been in effect since May 18 of same year.

Bankers' Acceptances.

Prime bankers' acceptances, eligible for purchase or rediscount by Federal Reserve Banks. Rates quoted are for discount at purchase:

	Bid.	Asked.
30 days	5⅛	5⅛
60 days	5⅛	5⅛
90 days	5⅛	5⅛
Four months	5⅛	5⅛
Five months	5⅛	5⅛
Six months	5⅛	5⅛

London Money.

Money loaned at 3% per cent., down ⅝ of 1 per cent, from the previous day; short term bills were unchanged at 5⅞ to 5⅞ per cent.; three months' bills were unchanged at 5⅝ per cent. Gold bullion was quoted at 84s. 11½d. The Bank of England sold £324,300 in bar gold and exported £2,000 in sovereigns. The Bank also released £500,000 recently set aside for an unnamed account.

Clearing House Exchanges.

Exchanges at the New York Clearing House, $2,086,000,000; balance, $210,000,000; Federal Reserve credit balance, $198,000,000; exchanges this day a year ago, $1,150,000,000.

MARKET AVERAGES.

Friday, Aug. 2, 1929.

STOCKS.

	High.	Low.	Last.	Net Ch'ge.
25 railroads	150.09	147.38	148.66	+1.22
25 industrials	426.89	418.36	423.01	+4.54
50 stocks	288.44	282.97	285.83	+2.88

DAILY RANGE OF 50 STOCKS.

	High.	Low.	Last.	Net Ch'ge.
Aug. 1	284.90	281.00	282.95	+1.15
July 31	283.37	278.86	281.80	+2.91
July 30	280.61	275.08	278.89	+3.49
July 29	279.28	273.42	275.40	+2.81
July 27	281.40	278.36	279.21	-1.97

MONTHLY RANGE OF 50 STOCKS.

	High	Date	Low	Date	Last
1929	288.44	Aug. 2	231.00	Aug. 1	285.83
1928	203.63	Aug. 31	186.46	Aug. 14	202.58
1927	178.96	Aug. 2	165.68	Aug. 12	174.35
1926	136.61	Aug. 16	130.94	Aug. 2	135.15
1925	124.03	Aug. 28	115.08	Aug. 1	121.78

YEARLY RANGE OF 25 RAILROADS.

*1929	153.82	July 20	123.78	Mar. 26	148.66
†1928	132.80	Nov. 27	112.84	Feb. 20	130.80

YEARLY RANGE OF 25 INDUSTRIALS.

*1929	426.89	Aug. 2	326.98	Jan. 8	423.01
†1928	332.88	Dec. 31	233.42	Feb. 20	331.05

YEARLY RANGE OF 50 STOCKS.

*1929	288.44	Aug. 2	226.77	Mar. 26	285.83
†1928	201.05	May 14	173.13	Feb. 20	188.55

FULL YEARS.

1928	231.45	Dec. 31	173.13	Feb. 20	230.82
1927	185.47	Oct 4	133.82	Jan. 27	181.36
1926	142.25	Dec. 29	100.63	Mar. 30	139.52
1925	139.21	Dec. 28	100.16	Mar. 30	137.46
1924	107.23	Dec. 31	82.26	Apr. 22	106.72

DOMESTIC BONDS.

	Net Change	Day	Month.	Year
40 issues	80.56	—.07	—.11	—2.09

DAILY RANGE OF 40 DOMESTIC BONDS.

Aug. 1	86.63	+.11	July 29	86.30	+.20
July 31	86.52	+.14	July 27	86.36	—.01
July 30	86.38	+.08	July 26	86.51	+.09

YEARLY RANGE OF 40 DOMESTIC BONDS.

	High		Low		Last
*1929	90.35	Jan. 5	86.30	July 29	86.56
†1928	93.60	May 3	89.64	Aug. 1	89.65

FULL YEARS.

1928	93.60	May 3	89.24	Aug. 14	89.91
1927	92.98	Dec. 1	89.47	Jan. 3	92.93
1926	89.75	Dec. 30	85.52	Jan. 4	89.49
1925	85.44	Dec. 31	81.30	Jan. 5	85.44
1924	82.46	Dec. 4	74.95	Jan. 2	81.30

FOREIGN BONDS.

	Net Change	Day	Month.	Year
10 Govt. Issues	104.75	+.08	—.07	—1.51

DAILY RANGE OF FOREIGN BONDS.

Aug. 1	104.67	—.08	July 29	104.52	—.05
July 31	104.75	+.18	July 27	104.57	—.09
July 30	104.57	+.04	July 26	104.61	—.09

YEARLY RANGE OF FOREIGN BONDS.

	High		Low		Last
*1929	105.06	Feb. 4	103.99	June 18	104.75
†1928	107.42	Apr. 5	103.51	June 13	106.26

FULL YEARS.

1928	107.42	Apr. 5	103.10	Dec. 21	105.40
1927	106.72	Oct. 3	104.22	Jan. 5	106.50
1926	105.47	Dec. 13	102.50	Mar. 31	105.32
1925	103.80	Nov. 16	101.04	Jan. 2	103.26
1924	102.05	Nov. 26	97.71	Jan. 5	101.10

*To date. †To corresponding date last year.

THE TREASURY STATEMENT.

Special to The New York Times.

WASHINGTON, Aug. 2.—Revenue receipts and expenditures as at close of business July 31:

Receipts.	This Month.	Corr. Period Last Year.	Fiscal Year 1930	Corr. Period Fiscal Year 1929
Customs	$32,144,357.48	$44,300,783.30	$32,144,357.48	$44,300,783.30
Internal rev. income and profits tax	24,583,353.42	32,008,288.36	24,583,353.42	32,008,288.36
Misc. internal revenue	54,304,809.85	50,001,279.25	54,304,809.85	50,001,279.25
Misc. rcts. proceeds Govt.-owned foreign obl'ns:				
Principal	25,000.00		25,000.00	
Interest	19,339.37	19,339.37	19,339.37	19,339.37
Railroad Securities	253,972.25	685,329.13	253,972.25	685,329.13
All others	272,438.14	72,482.64	272,438.14	72,482.64
Trust fund rcts. reapprop.				
Realized fm investments	6,311,697.02	5,812,184.33	6,311,697.02	5,812,184.33
Proceeds sale of surplus property	424,426.70	1,674,363.02	424,426.70	1,674,363.02
Panama Canal tolls, &c.	2,309,817.60	1,360,014.55	2,309,817.60	1,360,014.55
Other miscellaneous	18,033,523.38	17,839,062.10	18,033,523.38	17,839,062.10
Total ordinary	$163,473,445.40	$158,358,346.45	$163,473,445.40	$158,358,346.45
Excess of total expr's chargeable against ord. receipts	160,351,469.96	123,761,015.94	160,351,469.96	123,761,015.94
Total expr's chargeable against ord. receipts	$340,824,915.36	$278,619,362.39	$340,824,915.36	$278,619,362.39
Balance today, $180,352,756.51.				

GENERAL ELECTRIC IN BIG GERMAN DEAL

International Company to Own 25% of Stock of German General Electric.

CONCERNS TO COOPERATE

Agreement Concluded Involving Business Arrangements Throughout the World.

The International General Electric Company yesterday concluded at Berlin financial and business agreement with the Allgemeine Elektricitaets-Gesellschaft involving cooperation between the two companies in every country of the world, and covering practically every sort of electrical apparatus used.

According to cables received in New York giving scant details of the plan, the American company will obtain practically one-seventh of the common stock of the German company at a cost of around $15,000,000 at present exchange rates. Stock previously acquired will make the American investment 25 per cent. The transaction involves a recapitalization of the German company, including the retirement of its preferred stocks, and a promise of the American interests not to attempt to obtain a majority of the capital of the German company.

Bonds Previously Sold Here.

American money has already been invested in the bonds of the A.E.G., or German General Electric Company. An issue of $10,000,000 gold 7s was sold here in January, 1925; an issue of $10,000,000 gold 6½s was marketed here in December, 1925, and $15,000,000 gold 6s were sold in the United States in May, 1928. The three-dollar loans constitute the entire funded debt of the company.

Stock of A. E. G. has been traded in on the Curb Exchange for several months in the form of American deposit receipts for common stock, issued by the Guaranty Trust Company, and American investors participated in a 30,000,000 mark capital increase made in September, 1927.

The deal just consummated, however, marks the first time that an American company has through negotiation acquired a substantial interest in the German company, which in Germany is the equivalent of the General Electric Company in the United States.

Owen D. Young and four other Americans will be elected to the board of A. E. G., it was announced yesterday, and presumably Gerard Swope, president of General Electric, and Clark H. Minor, president of International General Electric, will be two of the directors named. Mr. Minor has been in charge of negotiations on behalf of General Electric interests at Berlin.

Capital Increase Planned.

A special meeting of A. E. G. stockholders has been called for Aug. 27 to authorize an increase in capital from 186,250,000 to 210,000,000 marks. The 150,000,000 marks common shares will be increased to 210,000,000 marks and the 36,250,000 marks preferred stocks will be retired. Of the additional common shares, 30,000,000 marks will be sold to International General Electric at 210 marks a share, 18,000,000 shares will be issued in exchange for preferred shares and 12,000,000 marks will be held in the treasury for future disposal at the discretion of the directors.

The capital of the German company is small contrasted with earnings, gross sales amounting to approximately $119,000,000 in 1928, against $100,000,000 in 1927. There was $3,813,635 available for dividends in 1928, against $2,830,000 in 1927. The preferred stocks to be retired consist of 6 per cent cumulative preferred in the amount of 17,500,000 marks and 18,750,000 marks 5 per cent cumulative preferred.

International General Electric already has substantial interests in leading British and French electrical manufacturing concerns, but this marks the first alliance of importance with the electrical industry of Germany. The agreement will not be confined to the German field, but to the export field as well, and is expected to involve exchanges of patents and services.

NEW YORK STOCK EXCHANGE

Continued from Preceding Page.

1929 High.	1929 Low.	Stock and Dividend Rate.	First.	High.	Low.	Last.	Net Ch'ge.	Closing Bid.	Closing Ask.	Sales.
27¼	13⅝	Unit. Cigar. Stores (1).	13¾	14	13¾	13¾	— ¼	13¾	14	600
75⅞	58⅝	Unit. Corporation	67¼	68⅝	67¼	68⅛	— ⅝	68⅛	68⅝	25,100
49⅝	45	Unit. Corp. pf. (3)	49	49⅝	48¾	48¾	— ⅝	48¾	49	4,300
81½	30	Unit. Elec. Coal (3)	36⅝	36⅝	36⅜	36⅜	..	36	36⅝	200
158½	109⅝	Unit. Fruit (c4)	118⅝	119⅝	118½	118⅝	— ½	117½	119	700
59⅝	46½	Unit. Gas Imp. w. i. (1)	57½	57¾	56⅝	57	+ ⅜	57	57¼	33,500
26⅝	12⅝	Unit. Paperboard	12½	12½	12½	12½	+ ⅛	12½	13	300
68⅝	58	U. S. & For. Sec.	65⅝	69¼	65⅝	68	+ 4	68¾	69	15,800
92⅝	89½	U. S. & For. Sec. (6)	92½	92½	92½	92½	+ ¾	92	92⅝	200
18½	12⅝	U. S. Distributing	14½	14¾	14	14	+ ⅜	13¾	14½	500
84	71¼	U. S. Distribut. pf. (7)	83½	83½	83	83	— ½	83	83½	300
10	2	U. S. Express	5¾	5¾	4⅝	4⅝	— ⅞	4½	6	200
49⅞	30	U. S. Hoff. Mach. (4)	34⅝	34⅝	34¼	34⅜	— ⅛	34	34½	400
193½	128	U. S. Indus. Alcohol (6)	182⅜	186⅝	181	183	+ 1	183	183½	5,800
35⅞	17¼	U. S. Leather	19⅝	20	19¼	19¼	— ⅜	19¾	20	800
61⅞	29½	U. S. Leather, A (4)	34¼	34⅝	34¼	34⅝	— ⅛	32	34⅝	300
55⅞	27	U. S. Pipe & Fdy. (2)	29⅝	29⅞	29¼	29⅞	+ ⅝	29⅞	30	600
119½	81	U. S. Realty & Imp. (5)	88⅜	92½	88	90⅞	— 2½	90	91	6,900
65	42	U. S. Rubber	48⅝	49	48⅜	49	— ⅛	48½	49	2,400
92½	73	U. S. Rubber 1st pf.	74⅝	75¼	74⅝	75¼	+ ⅝	74	75	300
72⅞	48	U. S. Smelt. Ref. (3½)	55⅝	57⅞	55⅝	57½	+ 2¼	57	57⅝	4,700
58	50⅝	U. S. Smelt. Ref.pf.(3½)	50⅝	50⅝	50⅝	50⅝	— ½	50⅞	52	100
218½	163	U. S. Steel (7)	213⅞	215¼	213⅜	213⅝	— ⅝	213⅜	213⅞	114,100
144½	139¾	U. S. Steel pf. (7)	140⅝	140⅝	140⅝	140⅝	— ⅛	140½	140⅝	900
85⅝	70½	Univ. Leaf Tob. (3)	75½	75½	75	75	— 1	74⅝	76	300
93	68	Univ. Pict. 1st pf. (8)*	69	69	69	69	..	69½	73	20
22¾	10⅜	Univ. Pipe & Rd.	10⅝	10⅝	10⅜	10⅜	+ ⅛	10½	11	800
57½	35	Util. Pwr. & Lt., A (e2)	55⅝	56	54⅝	55½	— ⅛	55	55½	36,300
13½	6¼	Vadsco Sales Corp.	8⅛	8⅛	8	8	— ⅛	7⅞	8¼	600
82	67⅜	Vadsco Sales Cp. pf. (7)	68½	70	68½	70	+ 2¼	68	71	400
116½	68	Vanadium Corp. (†4)	88	88½	86	86	— 1½	86	86½	2,900
50⅜	48	Vick Chemical	48¼	49⅜	48	48¾	— 1½	48	48⅝	7,400
244⅝	96	Va.-Car. Chemical	122½	127¾	122½	124⅝	..	123⅝	126⅛	600
66½	36½	Va.-Car. Chem. 6% pf.	42	42	42	42	+ 1½	41½	42½	100
145	50	Vulcan Detinning	140	140½	137	138	— 3½	137	139	340
81⅝	60	Wabash	72⅛	75	72⅛	75	+ 1¼	74¼	75	2,100
34⅞	22¼	Waldorf System (1½)	30¼	30⅝	30¼	30⅜	+ ⅛	30¼	30⅝	1,300
46½	23⅞	Walworth Co. (1.20)	43⅞	44	42⅝	42⅝	— 1½	42⅜	43	1,800
21¼	6¼	Ward Baking, B	11½	11½	11	11	— ⅛	11¼	11⅝	500
63	56⅜	Warner Br. Pict. (12½)	59½	59½	58¼	58¼	— ¾	58	58½	18,900
42⅞	28½	Warner-Quinlan (2)	31⅝	31⅝	31⅛	31⅛	— ⅝	31¾	31½	400
175	139	Warren Brothers (†5)	168½	168½	168	168	..	168	170	400
34½	15¼	Warren Fdy. & Pipe	17⅜	17⅞	17⅜	17⅜	..	..	..	100
113⅜	72¼	Webster-Eisenlohr	93¼	93⅝	93⅜	93⅜	+ ⅞	91	94½	200
48	30⅝	Wesson Oil & Snow (2)	31	31⅝	31	31½	+ ⅛	31	31¾	1,000
77½	50	Wesson Oil & S. pf. (4)	50½	50½	50½	50½	— ½	50	59½	200
102	93½	West Penn El. pf. (6)*	95½	95¼	95	95	— ½	93½	95	20
111½	103	West Penn El. pf. (7)*	105	105	105	105	— ½	106	108	60
110¾	105¾	West Penn P. pf. (6)*	106	106	106	106	..	106	107	40
117	113	West Penn P. pf. (7)*	115½	115¾	115¼	115¾	..	115¼	116	40
58⅝	45⅝	West. Dairy Pr., A (4)	50⅛	50¾	50¼	50½	+ ⅛	50	51	100
34⅞	25⅝	West. Dairy Pr., B	26¼	26⅝	26¼	26⅝	+ ⅛	26¾	26½	700
54	32¼	Western Maryland	45¼	47⅜	45½	46¼	+ 1⅛	46½	47	6,100
41⅞	32	Western Pacific	36¾	37¼	36⅝	37¼	+ ⅜	37	38	500
67¾	36	Western Pacific pf.	64	65	64	65	+ ⅞	65	66	300
229	179¼	Western Un. Tel. (8)	218½	222	218¼	221½	+ 4¼	221	224	6,300
55¾	42¾	Westinghs. Air Brke. (2)	54⅝	55¾	54⅝	55¾	+ ⅝	55	55⅝	23,600
215¾	137⅞	Westingh. E. & M. (4)	212	215¾	212	215	+ 3⅝	214½	215	37,700
205¾	132	Westingh. 1st pf. (4)*	205¾	205¾	205¾	205¾	— ¼	205	209	100
48½	22	Weston El. Instrument	45	45¾	45	45¾	+ ¾	45	45½	600
94⅞	49⅜	Westvaco Chlorine (2)	63¾	63¾	63	63	..	62⅝	63	300
38	30¼	White Eagle Oil (2)	32⅞	33¼	32⅝	33¼	+ ⅜	32½	32¾	300
53½	32	White Motors (1)	40¼	40⅜	39¾	39¾	— ⅝	40	41	1,200
54	43	White Rock M. S. (3)	45	45	45	45	+ 1	43¾	45½	100
48	12	White Sewing Mach.	19½	19¾	18⅝	18⅝	— 1¼	18⅝	20⅝	700
20¾	17¼	Wilcox Oil & Gas	18⅛	18⅛	18⅛	18⅛	— ⅛	18	18⅞	100
61¼	37	Wilcox Rich., A (2½)	45⅝	45⅝	45⅝	45⅝	+ ⅝	44	45½	400
52	34	Wilcox Rich., B (c2)	44¾	44¾	43	43	..	43	43½	2,100
35	20	Willys-Overl'd (c1.20)	24½	25¼	24¼	24⅝	— ⅛	24⅝	25	6,600
103	92	Willys-Overl'd pf. (7)	98½	98¾	98¼	98½	..	98½	98⅝	100
13½	6⅝	Wilson & Co.	6⅞	6⅞	6⅞	6⅞	+ ⅛	6⅝	7	100
27	16	Wilson & Co., Cl. A	16⅞	16⅞	16⅝	16⅝	— ⅛	16½	16⅝	500
79	57	Wilson & Co. pf.	59½	59¾	57⅝	57⅝	— 1½	57½	59	300
94½	85	Woolworth Co. (2.40)	89¼	89⅝	89	89	— ½	89	89½	4,300
77⅞	43	Worthington Pump	74	74	72⅝	72⅝	— ⅝	73½	74	800
93⅝	77¾	Worthingt'n P. pf., A (7)	93½	93⅝	93½	93½	+ 2½	92½	94	100
85⅝	68	Worthingt'n P. pf., B (6)	84½	84½	84½	84½	— ¼	83	84½	100
149½	109	Wright Aero (2)	128½	129	127	129	+ 1	128	129	700
80⅞	70	Wrigley (W. Jr.) (4)	74	74⅛	74	74⅛	— ⅛	74	75	300
		RIGHTS.	Expire.							
6⅝	4⅛	Col. Gas & El.	Aug. 15	6⅝	6⅜	6⅜	+ ⅛	6⅜	6⅝	11,800
1-64	1-64	Kolster Radio.	Aug. 12	1-64	1-64	1-64	..	..	..	6,300
23¾	17⅜	Mont. Ward	Aug. 20	23	23¼	22⅞	— ⅛	22½	22⅝	38,200
5⅞	4⅝	Stand. Gas & El.	Aug. 31	5⅛	5⅞	5⅝	— ⅛	5½	5⅝	9,000
1¼	1	Transcont. Oil.	Aug. 19	1¼	1¼	1¼	..	1⅛	1¼	46,600
5⅝	4⅝	United Corp.	Aug. 15	6	6⅛	5⅞	..	6	6⅛	16,800

* Unit of trading less than 100 shares. † Partly extra.

SALMON P. CHASE - *Secretary of the Treasury under* LINCOLN

Permanent Trust Service

Always on duty

That National Banks have complete trust powers is not generally understood. The Federal Reserve Act (as amended in 1918) enables National Banks to exercise full fiduciary powers.

Through our Trust Department, we serve individuals as trustee, executor, administrator, guardian. We serve corporations as registrar and transfer agent of stocks and as trustee for bond issues.

Large capital resources and a perpetual charter make for stability and permanence.

THE

CHASE NATIONAL BANK

of the City of New York

Pine Street corner of Nassau

Total Resources, June 29, 1929—$1,116,000,000

The Standard of Sound Banking

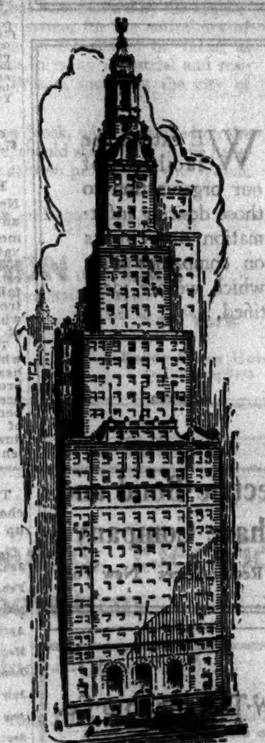

CONCEPTS of banking have been altered in many ways, but the Bank of New York & Trust Co. has adhered to the fundamental principles with which it was endowed 145 years ago.

Throughout its history, ante-dating

WE invite inquiry regarding the operations and securities of the Associated Gas and Electric System.

Founded in 1852

Properties in 18 States serving 5,300,000 population in well-established public utility territories.

Associated Gas and Electric Company

Incorporated in 1906

Paid-up Capital and Surplus $200,000,000

61 Broadway New York

International Hydro-Electric System

Convertible Deb. 6s, 1944

Republic of Cuba

Public Works

5½s, 1931-1933

ERNST & CO.

Members New York Stock Exchange

120 Broadway New York

Telephone Rector 3672

WE extend the facilities of our organization to those desiring information or reports on companies with which we are identified.

Electric Bond and Share Company

Two Rector Street New York

W. W. TOWNSEND & CO.

INCORPORATED

120 BROADWAY, NEW YORK

Syracuse, Buffalo, Albany

JACKSON & CURTIS

S. P. Woodard & Co.

Incorporated

37 Wall Street New York

Telephone BOWling Green 7435

STOBIE, FORLONG & Company

Branch Offices located to give best markets in all Canadian issues.

Head Office: Bay and Wellington Streets TORONTO, CANADA

Paul Plunkett & Company

Incorporated

Financial Counsel

National City Building 17 East 42nd Street New York City

Taylor Milling Corp.

Common Stock

A. M. LAMPORT & COMPANY Inc.

Investment Bonds

44 Pine St., New York

HALE, WATERS & Co.

Investment Securities

Fifty Broadway NEW YORK Sears Building BOSTON

BROKERS' LOANS UP $402,573,019 IN JULY

Stock Exchange Figures Show New High at $7,473,794,294 for 2d Successive Month.

DEMAND LOANS INCREASE

Advance $371,825,178 in Period, While Time Category Drops Off by $23,110,565.

The total of loans to brokers as compiled by the New York Stock Exchange advanced $402,573,019 in July, reaching a new high for the second month in succession at $7,473,794,294, according to the statement given out last night by the Exchange. During the nearest comparable dates from July 3 to July 31, brokers' loans as compiled by the Federal Reserve Bank advanced $191,000,000, making three successive new highs during the last three weeks of the period.

The wide discrepancy between the Federal Reserve figures and the Stock Exchange figures is accounted for chiefly by the fact that the former do not include the full month. Between June 26 and July 31 Federal Reserve figures for brokers' loans advanced $413,000,000.

"Street loans" went above the $7,000,000,000 mark for the first time at the end of June when the total reached $7,071,221,275. The increase announced yesterday carries the total well up toward $7,500,000,000 and makes the predictions voiced some time that brokers' loans would some day reach $10,000,000,000 seem less fanciful than was generally supposed at the time.

Exchange Figures Higher.

The Stock Exchange figures for brokers' loans run higher than the Federal Reserve figures for they include borrowings by members of the Exchange from all sources, whereas the Federal Reserve compilation includes only loans by member banks.

The figures cover net loans by Stock Exchange members contracted for, and carried in New York as of the close of business July 31, 1929. The detailed tabulation follows:

	Demand Loans.	Time Loans.
(1) Net borrowings on collateral from N. Y. banks or trust companies	$5,704,990,914	$448,723,820
(2) Net borrowings on collateral from priv. bankers, brokers, foreign bank agencies or others in the City of New York	1,165,151,780	154,927,810
	$6,870,142,694	$603,651,630

Combined total of time and demand loans, $7,473,794,294.

Time Loan Decrease.

Borrowing of demand loans from New York banks or trust companies advanced $371,825,178 during the month, while demand loans from private bankers and others increased $53,858,407. Time loans, it is interesting to note, are lower, having fallen $23,110,565 during the month from the figure of $626,762,195, at which this class of borrowing stood at the close of June.

The decline of time loans at a time when call loans were advancing so heavily reflects the reluctance of brokers to contract to pay the present high rates over an extended period, rather than take the chance of an ease in call rates. It is also due, in part, to the reluctance of lenders to tie up funds for a period.

Totals from January, 1926.

The compilations of the Stock Exchange from the beginning of 1926 up to the end of last month follow:

1926	Demand Loans.	Time Loans.	Total Loans.
Jan. 30—	$516,960,599	$996,213,555	$3,513,174,154
Feb. 27—	2,494,846,264	1,040,744,057	5,535,590,321
March 31—	2,033,483,760	968,612,407	5,000,096,167
April 30—	1,909,869,850	895,848,687	2,835,718,899
May 28—	1,987,316,408	720,084,111	2,707,400,514
June 30—	2,225,453,833	700,844,512	2,926,298,345
July 31—	2,282,976,720	714,782,807	2,996,759,527
Aug. 31—	2,363,861,382	778,286,686	3,142,148,068
Sept. 30—	2,419,206,724	799,780,386	3,218,987,010
Oct. 31—	2,289,430,450	821,746,475	3,111,176,925
Nov. 30—	2,329,536,550	799,625,125	3,129,161,675
Dec. 31—	2,541,682,885	761,178,270	3,302,860,325
1927			
Jan. 31—	2,328,340,338	810,446,000	3,138,786,338
Feb. 28—	2,475,508,129	780,961,250	3,256,469,379
March 31—	2,504,687,674	735,093,500	3,239,781,174
April 30—	2,541,305,327	799,903,950	3,341,209,277
May 31—	2,673,998,079	783,876,950	3,457,869,029
June 30—	2,756,969,595	811,995,250	3,568,966,845
July 30—	2,784,511,040	877,184,250	3,661,695,290
Aug. 31—	2,745,570,788	928,320,845	3,673,891,633
Sept. 30—	2,107,674,325	806,953,245	3,914,627,570
Oct. 31—	3,083,228,374	922,998,800	3,946,127,174
Nov. 30—	3,134,027,002	967,909,300	4,091,936,302
Dec. 31—	3,490,779,821	953,127,500	4,432,907,321
1928			
Jan. 31—	3,392,573,281	1,027,479,260	4,420,052,541
Feb. 29—	3,294,576,654	1,028,300,260	4,322,576,914
March 31—	3,580,425,172	1,059,740,000	4,640,174,172
April 30—	3,738,937,399	1,168,945,000	4,907,782,399
May 31—	4,070,359,081	1,203,687,250	5,274,046,331
June 30—	3,741,689,505	1,156,718,982	4,898,351,487
July 31—	3,767,694,495	1,069,653,084	4,837,347,579
Aug. 31—	4,693,886,393	967,948,113	5,661,437,406
Sept. 29—	4,699,851,974	894,087,711	5,513,899,685
Oct. 31—	5,116,727,854	763,903,829	5,879,731,983
Nov. 30—	5,614,388,360	777,295,904	6,391,944,264
Dec. 31—	5,732,358,724	717,481,787	6,439,740,511
1929			
Jan. 31—	5,962,672,410	752,491,831	6,735,164,242
Feb. 28—	5,948,149,410	720,296,807	6,678,545,917
March 30—	6,269,698,530	684,488,388	6,904,457,408
April 30—	6,208,712,115	671,318,290	6,774,930,395
May 31—	6,089,920,475	565,217,450	6,655,137,925
June 29—	6,444,489,075	626,782,195	7,071,221,275
July 31—	6,870,142,694	603,651,630	7,473,794,294

In 1929 the total of brokers' loans as announced by the Stock Exchange has made a high record three times, including that made this month. The low point for this year was reached at the close of May.

Kroger Buys 34 More Stores.

The Kroger Grocery and Baking Company has acquired thirty-four grocery and meat stores of the Milgrem Chain at Kansas City, Mo., it was announced yesterday. Sales of the Milgram Chain for the past twelve months were approximately $4,000,000. According to the Kroger policy, so far as is possible, the personnel of the Milgrem Chain will be retained.

BANK CLEARINGS UP 24 PER CENT IN WEEK

Total for 23 Cities Is $12,760,962,000—Gain at New York 32.8% Above a Year Ago.

No change from the heavy volume of bank clearings is noted this week, leading cities of the United States reporting an aggregate of $12,760,962,000, an increase of 24 per cent over the corresponding period last year. The gain at New York City amounted to 32.8 per cent., while at the outside centres the increase totaled 6.4 per cent.

Of the twenty-two outside cities included in the statement, only three show smaller bank clearings than in this week of 1928, these being St. Louis, New Orleans and San Francisco. Elsewhere some large increases appear, notably at Pittsburgh, Buffalo, Cleveland and Atlanta.

Figures for this week and average daily bank clearings for July and for preceding months, as compiled by R. G. Dun & Co., are compared herewith for two years:

(000 Omitted.)

	Week Aug. 1, '29.	Week Aug. 2, '28.
Boston	$504,000	$458,000
Philadelphia	542,000	491,000
Baltimore	93,274	91,180
Pittsburgh	214,207	172,535
Buffalo	68,419	56,703
Chicago	715,836	706,908
Detroit	208,356	196,486
Cleveland	153,756	129,114
Cincinnati	70,000	68,821
St. Louis	128,500	143,500
Kansas City	174,600	156,700
Omaha	46,980	42,658
Minneapolis	90,482	82,234
Richmond	40,906	39,787
Atlanta	49,837	42,015
Louisville	32,355	28,852
New Orleans	45,985	53,229
Dallas	45,110	41,566
San Francisco	184,700	185,800
Los Angeles	173,827	169,171
Portland	35,653	35,529
Seattle	45,000	44,775
Total	$3,662,962	$3,443,163
New York	9,098,000	6,849,000
Total all	$12,760,962	$10,292,163

AVERAGE DAILY.

	1929.	1928.
July	$2,219,435	$1,754,028
June	1,893,190	1,985,690
May	2,029,058	2,067,298

UTILITY EARNINGS.

Statements for Various Periods Issued by Public Service Companies.

The earnings of 100 telephone companies reporting to the Interstate Commerce Commission for May and five months compare as follows for two years:

	1929	1928
May gross	$95,666,816	$87,828,041
Operating income	29,193,571	22,216,842
Five months' gross	466,954,583	422,746,646
Operating income	115,484,520	106,990,222

Municipal Service.

The Municipal Service Company and subsidiaries report for the twelve months ended on June 30, 1929, net income available for retirement and dividends of $2,042,048. After depreciation net earnings were equivalent to $2.08 a share earned on 621,450 shares of common stock. Gross earnings in the twelve months ended on June 30 were $9,239,407.

Preferred stockholders of the company have the privilege of subscribing to 10,000 shares of 6 per cent cumulative preferred stock in certificates with non-detachable stock purchase warrants attached at $99 a share. These warrants will entitle the preferred stockholders to purchase one share of Municipal Service Company common stock for each share of preferred stock represented by the certificate to which any such warrant is attached.

Mississippi Power.

	1929.
June gross	$267,787
Net operating earnings	105,223
Twelve months' gross	3,392,206
Net operating earnings	1,391,286
*Balance for divs.	696,538

Gulf Power.

June gross	$83,921
Net operating earnings	29,437
Twelve months' gross	1,086,466
Net operating earnings	387,631
*Balance for divs.	194,410

* Before reserves and retirements.

Pittsburgh-Suburban Water Service

The Pittsburgh-Suburban Water Service Company, a subsidiary of the Federal Water Service Corporation, reports for the year ended on June 30 gross revenues of $311,648, against $305,957 for the preceding twelve months. Operating expense, maintenance and taxes, other than Federal income tax, totaled $135,219, against $146,711 for 1927-1928. Gross income was $176,468, against $159,246 for the twelve months ended on the previous June 30.

STEEL OPTION CONFIRMED.

Columbia Properties Open for Sale to United States Corporation.

The report that the United States Steel Corporation had received an option for the purchase of the Columbia Steel Corporation as the result of conferences recently held in New York, was confirmed in an announcement issued yesterday by the officials of the Columbia Steel in San Francisco. The option is for a period of ninety days, during which time investigators for the Steel Corporation will check an estimate of the value of the Columbia properties and business.

The terms of the purchase, if the option is exercised, were not disclosed in the announcement, but it was understood that a value of $17 a share had been placed on the Columbia stock. It was also understood that the option did not cover the purchase of the Columbia company through an exchange of stock, but that stock of the United States Steel Corporation valued for the purposes of the deal at $200 a share would be delivered to the Columbia company for exchange into cash, or for any other use.

CHELSEA TO OPEN BRANCH.

Gets Permission to Establish Office at 20 East 45th Street.

The Chelsea Exchange Bank has received permission from the State Banking Department to establish a new branch bank at 20 East Forty-fifth Street, according to Lewis Rothchild, vice president of the bank. The quarters which the Chelsea will take over on Oct. 1 now are occupied by the Seaboard National Bank, which will move before that date.

The opening of this new branch will increase the number of Chelsea Exchange banking offices to seven, and it is expected that in connection with the opening of the new branch there will be an increase of capital stock and that later an application will be made to have this new office designated as the main office.

BOND SALES ON THE STOCK EXCHANGE

FRIDAY, AUGUST 2, 1929.

Day's Sales.	U. S. Govt.	Domestic.	Foreign.	Total All.	Year to Date.	U. S. Govt.	Domestic.	Foreign.	Total All.
Yesterday	$211,000	$13,155,000	$2,995,000	$16,361,000	1929	$77,912,850	$1,184,532,200	$393,958,200	$1,656,403,250
Thursday	203,700	8,875,500	3,237,500	12,316,700	1928	124,335,900	1,262,217,950	532,581,300	1,919,085,150
Year ago	576,000	5,026,000	1,887,000	7,489,000	1927	200,589,100	1,362,403,150	539,918,700	2,102,010,950
Two years ago	743,000	9,952,100	5,161,000	15,861,100	1926	177,887,800	1,299,545,000	404,718,450	1,882,151,250

UNITED STATES GOVERNMENT LOANS

Range Since Date of Issue High.	Date.	Low.	Date.	Range 1929 High.	Low.	Sales in 1,000s.	Issue.	Open.	High.	Low.	Last.	Net Change.	Closing Bid.	Asked.	Yield.
103.1	Oct. 19, 1922	86.1	June 2, 1921	99.31	98.00	5	Liberty 3½s, 1932-47	97.4	97.4	97.1	97.1	—.1	97.2	97.4	3.72
103.30	Mar. 9, 1927	84.00	May 21, 1920	100.8	98.4	68	Liberty 1st conv. 4¼s, 1932-47	99.00	99.00	99.00	99.00	..	98.30	99.00	4.33
103.15	Mar. 24, 1927	84.00	July 30, 1920	100.00	97.30	8	Liberty 1st conv. 4¼s, reg...	98.24	98.24	98.24	98.24	—.16	....	....	....
104.12	Mar. 9, 1927	82.00	May 20, 1920	100.12	98.12	107	Liberty 4th 4¼s, 1933-38	99.00	99.00	98.28	99.00	+.2	98.29	99.00	4.38
116.6	Jan. 7, 1928	98.1	Mar. 27, 1923	111.26	105.00	4	Treas. 4¼s, 1947-52	107.20	107.20	107.9	107.9	+.3	107.9	107.12	3.69
111.12	Jan. 9, 1928	100.9	Dec. 23, 1924	106.18	101.4	2	Treas. 4s, 1944-54	102.25	102.25	102.25	102.25	..	102.25	102.28	3.72
108.10	Jan. 10, 1928	98.18	Mar. 13, 1929	103.17	98.18	25	Treas. 3¼s, 1946-56	100.10	100.10	100.10	100.10	—.2	100.4	100.12	3.72

Quotations after the decimal point in the above table represent one or more 32ds of a point.

U. S. TREASURY NOTES.

	Rate.	Bid.	Asked.	Yield.
Sept., 1929	4¼	99.27	99.29	4.95
Sept., 1929	4¾	99.30	100	4.66
Dec., 1929	4¼	99.23	99.25	4.84
Dec., 1929	4¾	99.30	100	4.72
Mar., 1930	5¼	100.7	100.9	4.65
Mar., 1932	3½	97.16	97.22	4.44
Sept., 1932	3½	97.03	97.14	4.39
Dec., 1932	3½	97.04	97.10	4.36

Figures after decimals are 32ds.

U. S. BOND QUOTATIONS.

Closing quotations for issues not traded in on Stock Exchange yesterday:

PRE-WAR ISSUES.

	Bid.	Ask.		Bid.	Ask.
2s, r, 1930	101½	102	3s, r, 1947	90	96
2s, c, 1930	101¾	103			
3s, r, 1944	90	96	Pan 2s, '38	100¼	102¼
3s, c, 1942	90	96	Pan 2s, '38	100¼	102¼
3s, r, 1947	90	96	Pan 2s, c, '61	91	97

TREASURY BONDS.

	Bid.	Asked.
Treasury 5%, 1942-47	97.28	97.3
Treasury 3½, 1946-48	97.00	97.3

FOREIGN BONDS.

Akershus 5s, 1963	2	99¾	Bergen 8s, 1945	3	91¾	Brazil Con Ry 7s, 1952	2	89	Chile 6s, 1960	3	91¾	Col Mtg Bk 7s, 1947	1	103¾	Fr Nat S S 7s, 1949	1	94¾	Gen Petrol Corp 6s, 1938	1	94¾	Sao Paulo Cr 8s, 1952	1	84½	Swiss 8s, '40	2	108¼
10	85½	3	90¾	1	111	2	89	2	91½	5	91¾	6	103¾	51	102¾	1	97	2	97	1	84½	1	84½	Tokio 5½s, '61	1	103½
Alpine Mt Steel 7s, 1955	1	99½	6s, May, 1961	1	92¾	Brazil 8s, 1941	3	91¾	2	92	10	103¾	4	103½	Ger C A 6s, July, 1960	1	103	Grand Trunk Ry 6s, 1936	2	82	5	84½	1	84½	Tokio 5½s, '81	1	94
1	99½	1	99½	2	92¾	2	89	3	91¾	1	92	Cuba 5½s, 1950	1	103	Ger Con Agri 6½s, 1958	1	82	Hanau Gn. et Mdelsberg 7½s, 1950	2	81½	1	84½	1	84½	Tokio El Lt 6s, 1953	1	97
Antioquia 7s, A, 1945	1	99½	1	99½	3	92¾	1	89	4	92¾	1	92	6½s, 1950	2	93	1	82	1	82	1	82	1	82	Toronto 6s, 1965	1	94½
1	89½	2	99½	4	92¾	1	89	4	92¾	1	92	Czechoslovak 8s, 1951	1	104¾	1	85½	1	85½	1	85½	1	85½	1	85½	Trondhjem 6s, 1944	1	94
1	90	1	99½	4	93¾	1	89	4	93¾	1	92	Denmark 4½s, 1962	2	86½	1	86½	1	86½	1	86½	1	86½	1	86½	Ujigawa El P 7s, 1945	1	94
7s, B, 1945	1	90¼	Australia 4½s, 1956	10	86½	2	90¾	4	93¾	1	92	2	86½	1	86½	1	86½	1	86½	1	86½	1	86½	Un Ry Inv Tr 6s, 1948	1	94¼
1st 7s, 1957	1	86½	2	87	2	90¾	4	93¾	1	92	2	86½	1	86½	1	86½	1	86½	1	86½	1	86½	1	86½	Un Steel Corp 6s, 1951	1	94¼
Antwerp 5s, 1958	2	88½	2	87	2	90¾	4	93¾	1	92	2	86½	1	86½	1	86½	1	86½	1	86½	1	86½	1	86½	Un Steel Corp 6s, 1937	1	94¼
Argentine 5s, 1945	1	94½	2	87	2	90¾	4	93¾	1	92	2	86½	1	86½	1	86½	1	86½	1	86½	1	86½	1	86½	Un St Wks Bav 7s, 1951	1	104¾
s f 5½s, 1962	2	94½	2	87	2	90¾	4	93¾	1	92	2	86½	1	86½	1	86½	1	86½	1	86½	1	86½	1	86½	U S Wks 6½s, A, 1951	1	97
6s, 1957	1	94½	5s, 1955	5	95	2	90¾	4	93¾	1	92	2	86½	1	86½	1	86½	1	86½	1	86½	1	86½	1	86½	Un St Wks Bav 7s, 1951	1	104¾
6s, 1959, B	2	94½	2	94½	2	90¾	4	93¾	1	92	2	86½	1	86½	1	86½	1	86½	1	86½	1	86½	1	86½	U S Wks 6½s, A, 1951, w w	1	97
8	90¾	2	94½	2	94	2	90¾	4	93¾	1	92	2	86½	1	86½	1	86½	1	86½	1	86½	1	86½	1	86½	Un St Wks Bav 7s, 1951	1	104¾
2	90¾	2	94½	2	94	2	90¾	4	93¾	1	92	2	86½	1	86½	1	86½	1	86½	1	86½	1	86½	1	86½	Un Steel Corp 6s, 1951	1	94¼
2	90¾	2	94½	2	94	2	90¾	4	93¾	1	92	2	86½	1	86½	1	86½	1	86½	1	86½	1	86½	1	86½	Un Steel Corp 6s, 1937	1	94¼
1	90¾	2	94½	2	94	2	90¾	4	93¾	1	92	2	86½	1	86½	1	86½	1	86½	1	86½	1	86½	1	86½	Un St Wks Bav 7s, 1951	1	104¾
1	90¾	2	94½	2	94	2	90¾	4	93¾	1	92	2	86½	1	86½	1	86½	1	86½	1	86½	1	86½	1	86½	U S Wks 6½s, A, 1951, w w	1	97
1	90¾	2	94½	2	94	2	90¾	4	93¾	1	92	2	86½	1	86½	1	86½	1	86½	1	86½	1	86½	1	86½	Un St Wks Bav 7s, 1951	1	104¾

EXEMPT FROM ALL FEDERAL INCOME TAXES

Legal Investment for Savings Banks and Trust Funds in New York

City of
Richmond, Va.

4½% Bonds

Due July 1, 1963

To Yield 4.40%

GUARDIAN DETROIT COMPANY
Incorporated
120 Broadway New York

MUNICIPAL BONDS
of
New York State
OUR SPECIALTY
MANUFACTURERS & TRADERS PEOPLES TRUST COMPANY
Buffalo
Charles W. Millard Jr.
New York Representative
63 Wall Street
Telephone Bowling Green 6863

SOUTHERN MUNICIPAL BONDS
Rogers Caldwell & Co.
INCORPORATED
150 Broadway, New York
Affiliated with
Caldwell & Co., Nashville

Rated
AAIM Irondequoit, N. Y., 4½s, 1941, 4.85%
AAIM Hawkins Co., Tenn., 5s, 1935, 5.00%
AIM Rockingham, N. C., 5½s, 1937, 5.40%
LEBENTHAL & CO.
120 BROADWAY, NEW YORK REctor 2940
The Only House in America Specializing Exclusively in Odd Lot Municipal Bonds

B. J. Van Ingen & Co.
57 William St. New York
Telephone John 6364

ELDREDGE & Co.
New York Boston

Bonds
Commercial Paper
A. G. Becker & Co.
54 Pine St., New York
Telephone John 0310

"INVEST IN A BUILDING" "SHARE IN A BUSINESS"
Send for The Illustrated Book
"Our Plan—Your Opportunity"
Henry Mandel Associates, Inc.
10 East 40th Street — New York — Tel. Ashland 3880

DIVIDENDS.

Standard Oil Company of New York

Dividend No. 95 — SOCONY PETROLEUM PRODUCTS — August 2, 1929

The Board of Directors has this day declared a dividend of Forty Cents (40¢) per share on the capital stock of this Company of the par value of Twenty-five Dollars ($25.00) each, payable September 16, 1929, to stockholders of record at the close of business, August 16, 1929. The transfer books do not close. Checks will be mailed.

H. A. Wilkinson, *Secretary.*

ATLANTIC PUBLIC UTILITIES, INC.

Regular quarterly dividends have been declared upon the following classes of stock.

$7. Cumulative Preferred Stock, Series A

Common Stock Class A

Both dividends are payable on September 1, 1929, to stockholders of record at the close of business August 10, 1929.

JAMES A. AUSTIN, *Secretary.*

THE NATIONAL SUPPLY COMPANY OF DELAWARE.

A quarterly dividend of $1.75 per share on the Preferred Stock of The National Supply Company of Delaware has been declared payable September 20th to Preferred stockholders of record at the close of business September 20th.

J. H. BARR, Chairman.

TRADING IS HEAVY IN THE LISTED BONDS

Several Convertibles Advance, but Average for Domestic Issues Shows Decline.

DAY'S TOTAL $16,361,000

Telephone Securities Continue to Rise—Foreign Loans Register Slight Gains.

Although several of the convertible issues in the listed bond market advanced sharply yesterday, led by American Telephone 4½s and International Telephone 4½s, in the biggest day in bonds since the latter part of June, the averages for domestic bonds showed a decline. Foreign loans, on the other hand, averaged slightly higher in rather quiet trading. Total dealings in bonds amounted to $16,361,000, of which $6,154,000 represented transactions in the two communication issues.

Atchison convertible 4½s jumped 4 points and New Haven convertible 6s 1 point in active trading. As a group, however, the rails did not make much progress. Southern Pacific 4½s, with warrants, which have been active of late, touched a new high at 98½ and closed with a gain of half a point for the day.

Industrial bonds were the weakest of the lot, many of the infrequently traded issues showing the greatest declines. Tenessee Copper 6s were down 2½, Punta Alegre Sugar 7s off 2 points and Bethlehem Steel 6s lost ¾ of a point.

The newly listed General Public Service 5½s touched a new high at 115 and finished at 114, up 3½ points net. Public utility bonds were generally quiet and little changed.

In the foreign group Kreuger & Toll 5s gained a fraction in the heaviest dealings in this division, with the active traded Lautaro Nitrate 6s off half a point. South American loans were irregular. Serb 7s touched a new low at 73½.

United States Government bonds were dull, and aside from the drop of 16-32 in the registered first Liberty 4¼s, the net changes for the day were unimportant.

NEW STOCK ISSUE.

U. S. Shares Financial.

Orton, Kent & Co. are offering 500,000 shares of the common stock of the United States Shares Financial Corporation at $17.50 a share. The stock carries warrants for the purchase of additional shares in the ratio of one for two at $25 a share. The warrants are perpetual and need not be exercised within any specified time.

Shares are all of one class and carry voting power. Application has been made to list the shares on the Curb Exchange. The management fee is based on earnings solely, and the United States Shares Corporation, the managing corporation, has invested $525,000 of its own funds in the company.

NEW STOCK AUTHORIZED.

Capital Administration Co. Votes to Increase Class A Shares.

Directors of the Capital Administration Company, Ltd., have authorized an increase in the outstanding Class A stock, to be issued to present holders of the same class of stock at $50, on a basis of one share of the new stock for each two shares now held. The issuance of the new stock will realize $1,500,000 new working capital for the company, according to Melvin E. Swain, president, the amount above this depending upon the number of holders of the outstanding 5 per cent gold debentures of the company who exchange their warrants for Class A stock in time to participate in the offering, which is to stockholders of record Aug. 19. The offer closes Sept. 9.

The offering of the new stock has been underwritten by Ames, Emerich & Co., Inc., according to Mr. Swain.

State Issue of $20,000,000 Seen 10 Times Oversubscribed

State Controller Morris S. Tremaine has set $20,000,000 as the amount of State of New York short term notes to be sold about Aug. 14, according to advices received in Wall Street yesterday. The loan will mature March 14, 1930, and will carry a 4 per cent interest rate. The interest on the bonds, which will be issued for various State improvements, will be payable at maturity.

It is reported that five New York banks already have applied for the entire loan individually, which, together with other tentative applications made, indicates that the issue already is ten times oversubscribed. The notes will be eligible as security for State deposits of funds.

Bankers yesterday commented on the fact that no other State or municipality has been able to market a 4 per cent issue at par during recent months. In this case the low rate is regarded to reflect the high credit rating of the State and the skillful handling of its finances.

NEW BOND OFFERINGS ARE LIGHT FOR WEEK

Aggregate Is $31,457,000, Compared with $62,433,000 in the Previous Week.

New bond offerings for the week ended yesterday were exceedingly light compared with the new issues brought out in the previous three weeks. The aggregate was $31,457,000, compared with $62,433,000 the previous week and $50,221,000 the week before. For the corresponding week a year ago, however, the total was only $3,360,000.

A railroad issue, that of $9,450,000 Chicago, Rock Island & Pacific 4½ per cent equipment trust certificates, was the largest single offering of the week, followed by an issue of $7,500,000 Ulen & Co. 6s and an issue of $5,000,000 Standard Investing Corporation 5½s. New municipal offerings were unusually light, the largest issue being that of $2,000,000 Tarrant County, Texas, Water and Improvement District 5s brought out at par.

As was the case last week, no foreign issues were marketed, and for the first time in several weeks no public utility bonds were floated. Investment bankers have not been inclined to force the issue by piling on more bonds than the market can readily digest, despite the fact that the listed bond market has shown some improvement this week. It is understood, however, that several fairly large issues are being gotten ready for early offering.

The offerings of bonds by groups of this and last week follow:

	This Wk.	Last Wk.
Industrial	$15,000,000	.....
Railroad	10,110,000	$9,370,000
Investment corp.	5,000,000	.....
State and municipal	3,347,000	50,063,000
Public utility	.....	3,000,000
Total	$31,457,000	$62,433,000

According to the bankers, most of the new bond issues marketed this week have met with ready response, particularly in the case of issues carrying stock conversion privileges. A fairly large percentage of the current offerings was placed with Chicago investors.

U. S. INSULAR BONDS.

			Bid.	Asked.
Philippine Govt.	4½	Apr., 1958	99½	102
Do	4½	July, 1952	99¼	101½
Do	5	Apr., 1935	99½	102¼
Do	5½	Aug., 1941	108	110
Do	5	Feb., 1952	106	108
U. S. Govt	2	Apr., 1930	101	103
U. S. Panama	3	June, 1961	90	96
Govt. of P. Rico	4½	July, 1958	99½	...
Terr. of Hawaii	4½	Dec., 1940	99½	102¼

N. Y. PORT AUTHORITY BONDS.

4s—	Bid.	Ask.	4½—	Bid.	Ask.
Dec., '38-40	4.80	4.50	Mar., '40-46	4.90	4.60
Dec., '41-50	4.80	4.50	Mar., '32-39	4.90	4.60
Jan., '38-52	4.80	4.50			

BOND OFFERINGS OF THE WEEK.

Week Ended Aug. 2, 1929.

INDUSTRIAL.

	Amount.	Price.	Yield.
GROUND GRIPPER SHOE CO., INC., 6s, JJ, 1944. Guibord, White & Co., Inc.	$2,500,000	98½	6.15
ULEN & CO., 6s, FA, 1944. Stone & Webster and Blodget, Inc., Field, Glore & Co., Inc.	7,500,000	99	6.10
BROWN PAPER MILL CO., INC., 6s, JJ, 1939. Continental Illinois & Co., Inc., Estabrook & Co., Whitney Trust & Savings Bank.	3,000,000	97½	6.25

DIVIDENDS.

Standard Oil Company of New York

Dividend No. 95 — SOCONY PETROLEUM PRODUCTS — August 2, 1929

The Board of Directors has this day declared a dividend of Forty Cents (40¢) per share on the capital stock of this Company of the par value of Twenty-five Dollars ($25.00) each, payable September 16, 1929, to stockholders of record at the close of business, August 16, 1929. The transfer books do not close. Checks will be mailed.

H. A. Wilkinson, *Secretary.*

RAILROAD.

CHICAGO, ROCK ISLAND & PAC. RY., 4½s, FA, 1930-44. Bankers Company of New York, Continental Illinois Co., Evans, Stillman & Co.	9,450,000	..	5.15-5.00
NEW YORK, ONTARIO & WESTERN RY., 5s, JJ, 1930-39. Chase Securities Corporation, Freeman & Co.	660,000	..	....

INVESTMENT CORPORATION.

STANDARD INVESTING CORPORATION, 5½s, FA, 1939. Brown Bros. & Co., Stone & Webster and Blodget, Inc.	5,000,000	100	5.50

STATE AND MUNICIPAL.

TARRANT CO., TEXAS, water & imp. dist., 5s, MN, 1953-69. Continental Illinois Co., Harris, Forbes & Co., Inc., Emerich & Co., Inc., Wm. R. Compton Co., Detroit C., Inc., Eldredge & Co.	2,000,000	100	5.00
ASHEVILLE, N. C., 6s, FA, JD., 1933 and 1935. B. J. Van Ingen & Co., W. O. Gay & Co.	937,000	..	5.25-5.40
DE WITT, N. Y., School District No. 5, 5½s, JJ, 1930-69. George B. Gibbons & Co., Inc.	260,000	..	5.00
BRIGANTINE, N. J., 5½s and 6s, MS, JJ, 1932-52. B. J. Van Ingen & Co.	180,000	..	6.00

Real Estate Mortgage Bonds Are not Included in this table.

PRODUCE EXCHANGE STOCKS

Friday, Aug. 2, 1929.

There was a general upward trend in prices in the securities market on the New York Produce Exchange yesterday. Sales for the day aggregated 57,300 shares.

SALES, 57,300.

INDUSTRIALS.

Sales.		High.	Low.	Last.	Chg.	Net
7,000	Aero Klemm	6⅝	5¼	6	+	⅝
2,700	Alleg Gas new wi	13½	12¾	13	..	..
4,300	Am Austin Car	12¾	12¼	12½	..	..
1,300	Am Eagle, new	4¼	4¼	4⅝	+	⅛
400	Andes Pet	⅞	⅞	⅞	..	..
100	Anglo Am Shrs, wi	26½	26½	26½	..	..
7,300	Asso Gas & El	53⅝	52¾	53⅝	+	1⅛
4,000	Do rts	25½	23⅝	24⅝	+	1⅛
1,500	Auto Stand	10	7	9⅞	+	3⅛
900	Bagdad	4	3	3	..	⅛
500	Ball Dairy, w i	15¼	14½	15¼	+	⅝
100	Big Mo	1⅛	1⅛	1⅛	..	⅛
900	Bonwit Tel Pr, w i	52	52	52	..	..
200	Butte Mad	3	3	3	+	⅛
1,100	Cen Am Min	10	9	9	+	⅛
200	Clarenont Inv	13	13	13	..	⅛
700	Claude Neon, new	33	34	33	+	⅛
500	Con Gas Util, B	10	10	10	..	..
100	Cont Shares Pr, wi	100	100	100	..	..
200	Dixie Gas	21	21	21	+	3
200	Do rts	2⅝	2⅝	2⅝	..	..
700	Edison El, new wi	110	117	110	..	..
400	Gilvan	22½	22½	22⅜	+	⅜
700	Gold Cycle	1⅛	1⅛	1⅛	..	..
1,600	Impen Eagle	1⅛	1⅛	1⅛	..	..
700	Indust Bano Chain	9¼	10	10⅛	+	⅛
100	Int Con Pwr, A	28	28	28	..	⅛
100	Int Ger, Ltd	40	40	40	..	..
500	Int Sec, A	61	60¾	61	+	1⅛
800	Jenkins	10	9¾	10	..	..
400	Kane Stores	20⅜	20	20⅜	+	⅜
100	Kinsbuc Air	1⅞	1⅞	1⅞	..	..
1,100	Manager, A	15¼	14⅝	15¼	+	⅝
500	Maple Prod, A	16¾	16¾	16¾	..	..
100	Mass Util	17	17	17	+	1⅜
100	Merlin Prod	2¼	1⅞	2	+	⅛
100	Nat Air	22¾	22½	22¾	+	⅛
100	Nat Copper	2	2	2	..	..
100	Nat Land	1⅛	1⅛	1⅛	+	⅛
300	N Y Inv, war	6⅝	6⅝	6⅝	+	⅛

$28,210,626 SOUGHT BY MUNICIPALITIES

Total for 122 Communities Next Week Compares With $15,642,697 This.

CLEVELAND ISSUE LEADS

Amounts to $4,270,000—Prices Show Little Change—Less Buying by Insurance Companies.

Next week's calendar of municipal bond issues scheduled for award will aggregate $28,210,626, representing the requirements of 122 communities throughout the country. This week's revised total was $15,642,697. A year ago the figure was $18,119,847.

The increase in municipal financing next week is due to the fact that five of the issues to be marketed are for amounts in excess of $1,000,000. The largest is that of $4,270,000 City of Cleveland (Ohio) for various improvement bonds on Friday, with the others including $3,100,000 State of New Mexico highway bonds on Saturday, $2,000,000 Los Angeles County (Cal.) flood control 5s on Monday, $1,300,000 City of Montgomery (Ala.) 5s on Tuesday and $1,200,000 City of Dallas (Texas) 4½s on Wednesday. The Montgomery issue will be sold at auction.

Several important issues are expected to be announced in the near future for award late this month or early in September, chief among which are $20,000,000 State of New York short-term 4 per cent notes and $10,000,000 Chicago Sanitary District 4½s.

Old Issues Moved Out.

There has been a steady moving out of old issues this week, and dealers offering new issues report that a considerable portion has been distributed. The fact that many of the new issues brought out did not have to face competition from old blocks of previous issues of the same communities accounted in part for the ready sale.

Prices showed but little change this week. A few dealers have purchased blocks of varying amounts from other dealers for a market-up but in general inter-dealer trading has been slow. Insurance companies have decreased their buying of municipal bonds this week slightly, but dealers report a better demand from interior banks, and to some extent, from large investors and estates.

The largest issue on the calendar this week was the $1,887,000 Florida Inland Navigation District 4s which failed to elicit any bidding from New York houses which have been active in Florida municipal financing in recent years. Whether the district will be able to dispose of the issue within the State or will wait until the bond market is on a higher basis has not yet become known. It is believed, however, that the latter course will be followed.

One of the features of the week has been the increase in temporary financing done by New England communities in anticipation of taxes. For the most part these loans have been taken by Boston banks. A few Middle Western communities are understood to be considering the flotation of short-term securities to be refunded in a few months by long-term bonds.

List of Coming Issues.

The following list of important issues to be awarded next week and on subsequent dates is compiled from a table prepared by The Daily Bond Buyer:

MONDAY, AUG. 5.

Hoquiam, Wash.	$600,000
Roseville, Mich.	700,000
Los Angeles County, Cal.	2,000,000
Columbus, Ohio	210,000

TUESDAY, AUG. 6.

Montgomery County, Md.	336,000
Alcorn County, Miss.	200,000
Mahoning County, Ohio	210,200
Orange County, Fla.	250,000
Lauderdale County, Tenn.	230,000
Delaware, Ohio, School District	400,000
Hempstead, N. Y., U. F. S. D. 8	400,000
Yuma County, Ariz.	400,000
Sauk County, Wis.	217,000
Orange County, Cal., Santa Anna School District	465,000
Montgomery, Ala.	1,200,000
Winneshiek County, Iowa	325,000
Shelby County, Iowa	250,000

WEDNESDAY, AUG. 7.

Audubon County, Iowa	250,000
Miami Beach, Fla.	344,000
Hampden County, Mass.	300,000
Chattanooga, Tenn.	500,000
Rockville Centre, N. Y.	450,000
Passaic County, N. J.	975,000
Dallas, Texas	1,200,000
Hillside Township, N. J.	500,000
Ferdson, Mich., S-hool District	240,000
Garden City, Mich.	274,176
Melvindale, Mich.	221,000

THURSDAY, AUG. 8.

Monroe County, Fla.	200,000
Akron, Ohio	782,904
Boone County, Iowa	250,000

FRIDAY, AUG. 9.

Cleveland, Ohio	4,270,000
Dubuque County, Iowa	500,000
Boone County, Iowa	250,000
Union County, S. C.	460,000
Niskayuna, N. Y., Cons. S. D. 8	252,000

SATURDAY, AUG. 10.

State of New Mexico	3,100,000
St. Joseph, Mo., School District	500,000

Important new offerings scheduled for later dates are:

Aug. 12, Mobile, Ala.	$1,500,000
Aug. 21, King County, Wash., School District 1	1,000,000
Sept. 20, Memphis, Tenn.	3,000,000

Admits Whittelsey A Shares.

Class A shares of the Whittelsey Manufacturing Company, Inc., represented by temporary certificates, have been admitted to trading on the Boston Stock Exchange. The company has a capitalization of 240,000 shares of Class A participating stock and 420,000 shares of Class B stock. The Class A shares are entitled to preferential dividends of 70 cents a share annually.

Current Issues and Yields In Municipal Bond Market

The present status of the municipal bond market is reflected in the following list of representative high-grade State, city and county bonds now offered by dealers:

Security.	Rate.	Maturity.	Yield.
State.			
Alabama, bridge	6	1936-40	5.00
Arkansas, highway	5	1947-62	4.75
Illinois, highway	4	1946-50	4.30
New York, highway	4	1936-47	3.95
South Dakota, various	5½	1935	4.60
Tennessee, highway	4½	1939	4.50
West Virginia, highway	4½	1939-42	4.35
City.			
Albany, N. Y., various	4½	1945-67	4.20
Atlanta, Ga., various	4½	1940-56	4.25
Atlantic City, N. J., var.	4¾	1937-63	4.60
Baltimore, Md., various	4	1937-39	4.30
Burlington, Vt., various	4½	1942-48	4.30
Chicago, Ill., various	4	1933-46	4.30
Durham, N. C., various	4½	1941-79	4.60
Flint, Mich., school dist.	4½	1933-41	4.50
Hempstead, N. Y., s. d.	4½	1933-65	4.50
Huntington, W. Va., var.	5	1940-47	4.50
Indianapolis, Ind., var.	4½	1944-49	4.25
Kearny, N. J., various	5	1940-64	4.75
Knoxville, Tenn., var.	4½	1933-60	4.75
Los Angeles, Cal.,	4¾	1940-64	4.50
Mt. Pleasant, N. Y., s. d.	4½	1946-56	4.45
New York City, various	4	1957-59	4.27
Norwalk, Conn., various	4½	1933-68	4.40
Olean, N. Y., impr.	4¾	1940-49	4.35
Pleasantville, N. Y., var.	4¾	1934-49	4.50
Port Jervis, N. Y., water	4½	1954-66	4.40
Richmond, Va., various	4½	1963	4.40
Rye, N. Y., s. d., res.	5¼	1940-45	4.60
St. Paul, Minn., various	4½	1949-59	4.25
San Antonio, Texas, s. d.	5	1930-69	4.70
Seattle, Wash., water rev.	4½	1935-49	4.60
Toledo, Ohio, various	4¾	1940-54	4.40
Waco, Texas, water	4¾	1939-60	4.70
Winston-Salem, N. C., s.	4½	1952-57	4.45
County.			
Allegany, N. Y., highw.	4½	1945-47	4.40
Dallas, Texas, road dis.	4¾	1939-59	4.50
Dane, Wis., highway	4½	1939-40	4.35
Erie Co., N. Y., highway	4½	1940-59	4.20
Hamilton, N. Y., var.	4.70	1933-49	4.50
Jackson, Mo., rd. & br.	4½	1940-47	4.40
Johnston, N. C., various	5	1939-44	4.75
Middlesex, N. J., var.	4¾	1930-59	4.45
Tarrant, Texas, water d.	5	1933-69	5.00

(Aug. 3, 1929.)

KENTUCKY TO OFFER BRIDGE BONDS AGAIN

Wall Street Hears of a New Plan to Market $10,767,000 Issue for 14 Toll Spans.

BANKERS' PROPOSALS ASKED

State Commission Then Expected to Arrange Terms of Sale and Begin Advertising by Sept. 1.

The State of Kentucky will make another effort to market an issue of $10,767,000 toll-bridge bonds required in connection with the proposed construction of fourteen toll bridges to be operated by the State, according to private advices received in Wall Street yesterday. The bonds were offered originally on March 15 in the amount of $10,200,000, when no bids were received, and again on April 23, when the amount was increased to $10,767,000. No bids were received of the latter sale for the reason that the dates of maturity on the bonds were not clearly defined, and because the tolls of one bridge could not be used to pay the principal and interest on bonds of any other bridge.

A banking group, represented by C. W. McNear & Co., and Stifel, Nicolaus & Co. of St. Louis, entered into a contract with the State to purchase the bonds at private sale, but the Court of Appeals of Kentucky handed down a decision ruling that a private sale was not in accordance with the act under which the bonds were issued. The bankers have filed a petition for a rehearing.

The Court of Appeals, however, has adjourned and may not meet again until Sept. 15. It is understood that the Kentucky Bridge Commission plans to have all interested bankers submit proposals on which they would desire to bid. The commission would then consider these proposals and arrange terms of sale accordingly. The bonds must be advertised for at least twenty days, and, according to the advices received yesterday, it is proposed to begin advertising about Sept. 1. With this delay, the date for the sale of the bonds would come after the rehearing of the case of the McNear group if it is granted by the Court of Appeals. It is understood that if the rehearing is granted the advertising will be canceled.

Under the decision of the Court of Appeals, the gross tolls collected will be applicable to principal and interest requirements, and it also will be possible for the State Highway Commission to pay any part of the costs of any of the bridges out of its general road fund. Thus, the amount of the bond issue on each bridge may be reduced to a point where it can be taken care of out of gross tolls. There is nothing in the act under which the bonds are to be issued that affects maturities, so that the recommendations of the bankers in this regard will be considered.

OTHER MUNICIPAL LOANS.

Memphis, Tenn.

The city of Memphis, Tenn., plans to market a new issue of $3,600,000 improvement bonds on Sept. 20, according to private advices received here yesterday. This will mark the first time in many months that the city has been in the market with bonds, and no blocks of former issues of the city have been offered in the open market in some time. Details of the new issue will be announced by the city authorities shortly.

Houston, Texas.

Award of an issue of $961,000 city of Houston (Texas) school district 4¾ per cent bonds, maturing serially from 1952 to 1958, has been made to the Central Illinois Company, Inc., and associates at a price of par, plus a premium of $475. The last time the district was in the market was on Dec. 4 last, with an issue of $1,995,000 4½s, which were awarded at a price of 103.04, or a 4.40 per cent basis. The district reports an assessed valuation of approximately $340,000,000 and total bonded debt of $12,605,500.

El Paso, Texas.

Award of an issue of $619,000 city of El Paso (Texas) 5 per cent bonds, due June 1, 1931 to 1959, has been made to a syndicate composed of Lehman Brothers, E. H. Rollins & Sons, E. F. Dittman & Co. of San Antonio and the Dallas Union Trust Company. The same syndicate also bid 99.267 for a portion of the bonds callable in fifteen years, but the bonds were awarded as non-callable. Under the original terms of sale the callable feature of the bonds was included so that it was necessary to have the bonds reprinted. A group headed by Caldwell & Co. bid 99.107 for the bonds as callable, with the National City Company and associates bidding 99.09, and Morris Mather & Co. and associates 99.08 for the bonds on the same basis.

State and Municipal Bonds

Municipal Bond Department
LEHMAN BROTHERS
Established 1850
One William Street, New York

When Utilities Expand

Many public utility systems have made important property acquisitions during the past few years. Expansion of this type not only diversifies the system's business, but also permits of increased operating efficiency and reduces capital costs. The benefits of such acquisitions, however, are not immediately reflected in operating statistics or in earnings statements. Capital structures must be simplified, operations must be coordinated, and other problems must be solved before the full advantages of such acquisitions are proven.

The following tabulation shows the growth of the Utilities Power & Light System during the past three years:

December 31	Total Assets	Gross Revenues
1926	$122,000,000	$14,900,000
1927	240,000,000	28,000,000
1928	332,000,000	43,000,000
1929*	350,000,000	44,000,000

*As of March 31, 1929

Growth during this period has been marked by the acquisition of the electric lighting system for the entire city of Indianapolis, the gas system in the city of St. Louis, as well as electric light systems in many industrial and residential centres in Great Britain, including the city of Birmingham.

The Corporation's Common Stock, which is traded on the New York Curb Exchange, should share fully in the benefits of the international expansion program of this system.

Circular on Request.

PYNCHON & CO.
Members New York Stock Exchange
111 Broadway New York
Telephone Rector 0970
Madison Ave. & 43rd St. Tel. Vanderbilt 6671
Savoy-Plaza Hotel Tel. Volunteer 7650

General Gas & Electric Corporation

Common Stock—Class "A"

LISTED ON NEW YORK STOCK EXCHANGE

Circular on request

PYNCHON & CO.
Members New York Stock Exchange
111 Broadway New York
Telephone Rector 0970
Madison Ave. at 43rd St. Tel. Vanderbilt 6671
Savoy-Plaza Hotel Tel. Volunteer 7650

German General Electric Co.

AEG

STRUPP & CO.
52 WALL STREET NEW YORK
Telephone Hanover 2903.

{Financial Advertising in all its Branches}

A Coast to Coast Service

RUDOLPH GUENTHER—RUSSELL LAW
INCORPORATED
GUENTHER-LAW BUILDING
131 Cedar Street New York
Boston Philadelphia Chicago San Francisco
Correspondents in London and Berlin

STOCK EXCHANGE BID AND ASKED QUOTATIONS

Closing quotations for issues not traded in on the Stock Exchange yesterday:

FOREIGN BONDS.

	Bid.	Asked.
Adrlat El. 7s, 1952	98⅝	99½
Akershus 5s, 1968	87½	87½
Antiq'a 7s, B, 1945	90	91
Do 7s, C, 1945	89	91
Do 7s, D, 1945	89½	90½
Do 2d 7s, 1957	86½	86⅞
Do 3d 7s, 1957	86⅛	87
Bergen 6s, 1949	100	100½
Berlin Elec. Rys. 6½s, 1956	89	89¾
Brisbane 5s, 1957	89¼	89½
B'nos Aires 6s, Apr. 1960 (City)	97	..
Bulgar 7s, 1967	76½	76⅝
Can 5½s, 1929	99⅝	100
Carlsbad 8s, 1954	103¾	104
Cauca Val 7½s, 1946	98	98½
Chin Govt. Rys. 5s, 1951	35	38
Christ'a 6s, 1954	98¾	100
Col Ag. Mtg. Bk. 6s, 1948	80	81½
Col Mtg. Bk. 7s, 1946	83¾	85⅜
Do 7s, 1947	83	84
Do 6½s, 1947	80¾	80¾
Coph'n 4½s, 1953	85¼	86
Cord'a (City) 7s, 1937	93½	94
Cuba 5½s, 1955	100¾	101¾
Au Dry G Ist pf	90	97
Do 2d pf	97	100
Atlas Powder	101	102
Do pf	100	102
Austin Nichols	5½	5⅝
Aus Cred Anst	54½	59
Auto Strop Rzr. A	42	42½
Bald Loco pf	117	119½
B & O pf	75½	76
B & O rct pf pf	78	84
Bamb & Co pf	106	107
Barker Bros pf	93	93½
Barnet Leather	8	9½
Do pf	50	60
Bayuk C 1st pf	100	100½
Beech Creek	35½	41
Bloomingdale	46	51
Do pf	97¾	110
Blumenthal pf	96	97
Booth Fisheries	6⅜	7
Do 1st pf	47	49½
Botany C Mills	84	90
Brit Emp Sil	3½	4
Do 1st pf	30	..
Do 2d pf	7½	8½
Brock Mot pf	99	100
Bklyn Edison	400	500
Bklyn M Tr pf	80	85½
Brown Shoe pf	117	118½
Brune Term	22½	24
Bucyrus Erie pf	112½	112⅜
Buff R & Pitts	99	110
Do pf	160	..
Bullard Co	47	48½
Burns Bros, A	95½	100
Do B	28	31
Bush Ter	29¾	30⅜
Do D pf	114	115½
Cal Petroleum	24	30
Canada Sc	56½	60
C Of Para 1st pf	220	225
Do ct fi pd	215	228
Car Cl & Ohio	83½	84
Do ctfs sta	95	97
Case Th M pf	121	124
Cay Dobbs pf	88½	92½
Celotex pf	85½	89
Cen Alloy Stl pf	109¾	111
Cent ER N J	330	350¼
Cent Fib pf	86½	70
Certain-teed pf	70	80
Chi & E Ill	28	61
Do pf	58	61
Chi Mail & L pf	142	152
Chi, St P, M&O	56	64¾
Do pf	120	..
Chi Yel Cab	50	52½
Chile Copper	72⅜	109
Christie - Brown 85	115	..
Cin Sand & C pf 66	..	..
City Ice & F pf. 100	102	..
City Investing	185	..
City Stores, A	18¼	49
Cl, C, C & St L 5%	282	290
Do pf	105	119
Cleve & Pitts	74⅝	82
Do special	43¾	..
Coca-Cola	196	149
Col & Alk pf	90	93
Col Fuel & I pf.	131	135
Col Southern	125	130½
Do 2d pf	63	70
Com Credit pf	24⅜	26½
Do pf B	25¾	26½
Do 1st pf x w	89	91
C I Tr 6½% pf	91	94
Do 7% pf	104	104¾
Conn Ry & Lt	63½	..
Do pf	63¾	..
Con Cig 6½% pf pf x w	..	84
Do 7% pf	85	88
Consol RR Cuba	37½	39
Cont Can pf	124½	128
Corn Prods pf	140¾	143
Crex Carpet	30	34½
Crown W P 1st pf	94½	96½
Crucible Stl pf	100	111
Cuba R R pf	63¾	73
Cuban Dom Sug	2½	4
Curtis Pub pf	..	114
Cushman's Sons 7% pf	120	123
Do 8% pf	108	112
De Beers Mines	22¾	25
Det H & M pf	73	..
Det & Mack	44	55
Do pf	60	70
Dom Stores A	45½	48
Dul S S & A	2¾	3¼
Do pf	4	5½
Dul Sup Trac	5	8
Do pf	10	45
Duques Lt 1st pf	96½	98
Durham Hos	4	5
Do pf	39	42
Eitingon Schild	27	27½
Do pf	91	93
El Pow & Lt pf	109½	110
Do 50%	140¾	..
Elk Horn Coal	2¼	4¾
Do pf	8½	9
Endicott Johnson pf	101	105
Equit Off Bldg pf	298½	..
Equit Trust	636	700
Erie 2d pf	60⅝	61
Erie & Pitts	80	64
Exchange Buffet

J. K. Rice, Jr. & Co.
BUY & SELL
Guaranty Trust Co.
Irving Trust Co.
Bankers Trust Co.
J.K.Rice, Jr.&Co.
Members Unlisted Securities Dealers Assn.
Members Assn. of Bank Stock Dealers
Rector 4500 — 120 Broadway

American Utilities & General
Class B Stock
BOUGHT—SOLD—QUOTED
HARROLD & LANG
42 Broadway
Telephone DIGby 0976

Hygrade Food Products Corp.
Common Stock
Pilot Radio & Tube Corp.
Class A Stock
National Container Corp.
$2 Conv. Pfd. Stock
Common Stock
Circulars upon request

Jerome B. Sullivan & Co.
Members New York Curb Exchange
42 Broadway New York
Tel. Digby 0600

British Type Investors
LC.SCHNITZER&CO
32 Broadway New York
Whitehall 9410-11-12-13

NOBLE & CORWIN
Members Association of Bank Stock Dealers
25 Broad St., New York
Technicolor, Inc.
This company owns patents for the reproduction of motion pictures in color.
Circular on Request
Tel. Hanover 1040 to 1059
Private Telephone to Hartford

Intern'l Germanic
H. L. GOLDBERG & CO.
Members New York Curb Exchange
74 Trinity Pl. New York
Telephone WHitehall 4970

Interstate Trust
LYNCH, WILLIAMS & CO.
Members Ass'n of Bank Stock Dealers
66 Pine Street Phone John 5010

Have You Found a Place for the Summer?
If not, consult the Country Board columns of The New York Times. Here are announcements of a good choice of comfortable homes near by and at a distance from New York City.
The New York Times

ENJOINS 6 CONCERNS IN STOCK PROMOTION

Court Also Grants Writs Against Three Individuals in the Attorney General's Drive.

'WALL ST. FACTS' NAMED

Characterized by Ward Aide as Tipster Sheet in Connection With Stock Selling Deals.

Attorney General Hamilton Ward obtained injunctions yesterday against six firms and three individuals in his campaign to stamp out high-pressure methods in stock promotion. The injunctions were granted by Supreme Court Justice Riegelmann in Brooklyn.

The first application submitted by Deputy Attorney General Milholland were directed against John C. Leffler & Co., Inc.; Douglas Bradley & Co. and Palmer Blair & Co., Inc. Mr. Milholland also obtained an injunction against Joseph Berman, who, with Palmer Blair & Co., published Wall Street Facts.

The publication, according to the allegations of Mr. Milholland, which he characterized as a tipster sheet, boomed stocks of certain companies, including the Sanitary Paper Mills, Inc. He charged that it was represented that the mills were about to be taken over by the International Paper Company and that the stock, then selling at $20 a share, would be taken up at $35 a share.

"Shortly after the victims had purchased stock," said a statement from the Attorney General's office, "they received a long-distance telephone call from one of the other companies (a fictitious name being given over the telephone). In the conversation over the telephone the victim would be told that they were offering to buy the stock for $30 or $35 in blocks of 500 or 1,000 shares, the explanation being that they were forming a syndicate to obtain control of the Sanitary Paper Mills in opposition to the proposed merger.

"The purchaser, unaware that the three corporations were working hand in hand, would get in touch with Wall Street Facts and purchase additional stock. As soon as his payment was made the syndicate would fade out of the picture and the victim would be unable to locate them in order to sell them the block of 500 or 1,000 shares which he had acquired on their promise to buy it back.

The second series of injunctions sought by Deputy Attorney General Donovan were directed against The Market Reflector, Inc.; Charles M. Minton, William H. Alber & Co., Inc.; Massapequa Resale Corporation and Warren C. Carter, also known as Warren C. Young. These injunctions were sought to restrain those named from business pending actions against them charging fraud in stock sales.

Mr. Donovan charged that false representations had been made in sales of stock of the McCracken Pipe and Machinery Corporation. He further alleged that the market had been "rigged" in disposing of the stock and that the pipe company had been falsely portrayed as a subsidiary of the Bethlehem Steel Corporation. Mr. Carter and Mr. Minton in affidavits denied the charges.

BRAZIL'S TRADE IMPROVES.

Many State and Municipal Loans Are Planned, Washington Hears.

Special to The New York Times.

WASHINGTON, Aug. 2.—A slight improvement in general business conditions in Brazil with little change in basic conditions was reported to the Department of Commerce today by Carlton Jackson, commercial attaché, at Rio de Janeiro.

Exchange continues firm with no appreciable influence on trade, he said, while numerous State and municipal loans are planned, the proceeds from which are expected to give additional strength to the government exchange policy.

Fomreign trade statistics for May showed the smallest favorable trade balance in several years, amounting at the end of the five months to 808,000 pounds sterling (par at $4.86), as compared with 4,992,000 pounds sterling for the same period of 1928.

Goldman Sachs Offer Verified.

Reports that the Goldman Sachs Trading Company was negotiating for the American Trading Company of San Francisco was confirmed by an announcement at San Francisco yesterday that a stock trade offer had been made, Goldman Sachs offering nine shares for each seven shares of the American stock deposited. The offer is open until Aug. 15, and its acceptance is dependent upon a majority of the outstanding stock being deposited.

Offers Lysagt Stock Issue.

An offering of £2,500,000 fifty-year 5½ per cent debenture stock of John Lysagt, Ltd., has been announced by Higginson & Co. of London. The Lysagt company is a subsidiary of Guest, Keen & Nettlefolds, Ltd., one of the largest iron and steel manufacturers in England. The issue is unconditionally guaranteed by Guest, Keen & Nettlefolds, is priced at par and is redeemable at 103 by operation of an annual cumulative sinking fund.

Corrects Stock Announcement.

G. E. Barrett & Co. have announced that owing to a typographical error the Dixie Gas and Utilities Company's offering of new common stock was announced by them as being one share of new stock for each share held. The correct terms are one new share for every three shares held.

Chicago Board Sets Wheat Record.

CHICAGO, Aug. 2 (AP).—All records for one month's sales of wheat futures on the Chicago Board of Trade were broken in July. The Grain Futures Administration announced that 2,431,961,000 bushels were traded in, exceeding by 369,000,000 bushels the record set in December, 1925.

Italy Puts New Tax on Coal.

Special to The New York Times.

WASHINGTON, Aug. 2.—A new tax effective July 25, 1929, of 1 lira per ton has been imposed on all coal imported into Italy, except on that imported by the State and on bunker coal, Assistant Trade Commissioner D. F. Spencer, cabled to the Department of Commerce today from Milan.

New Office for Western Union.

The Western Union Telegraph Company will open another new office in the financial district on Monday at 37 Wall Street to serve the building at that address as well as the 43 Exchange Place Building.

COUNTER STOCKS FIRM IN ACTIVE TRADING

Bank Shares Quiet, Insurance Group Shows Gains—Strong Undertone in Industrials.

Trading in the over-the-counter securities market was active yesterday with nearly all of the groups holding firm in the morning session and price changes confined to the more prominent stocks late in the day. Bank and trust shares were firm and quiet. Insurance stocks were stronger. A strong undertone was discernible among industrials although activity was far below the normal standard. Chain stores and bonds were firm and quiet.

Among the bank and trust company shares First National of New York, Pacific Trust, Murray Hill, Public, Fidelity, Liberty, Bank of New York and Trust and City were higher. Declines were marked against New York Trust, new; Sixth Avenue, County, Times Square, Brooklyn and Guaranty.

Sun Life Insurance of Canada led the insurance division with a substantial gain. There was a better tone to Aetna Life, Aetna Casualty and Surety, Bankers and Shippers, Providence-Washington, Knickerbocker and Northwestern National. An easier tone prevailed in Hartford Fire and a few others.

In the industrial section, Fuel Oil continued to be strong. Driver Harris, Foster Wheeler, Southern States Oil, Carnation Milk common and American Manufacturing common were higher. There was an easier tone to Draper Corporation, Douglas Shoe and Technicolor. Great A. & P. Tea common was slightly stronger.

Brokers Move for Stock Exchange Ban On Trading by the Employes of Members

Strenuous efforts to stamp out trading in the stock market by employes of members of the New York Stock Exchange and by bank clerks without the express permission of the Stock Exchange is being made by the Association of Stock Exchange Firms. These accounts are closed immediately by members of the Exchange when discovered, but it is no secret in Wall Street that many employes are heavy traders in firms other than their own, using some such subterfuge as a fictitious name or a numbered account.

The suggestion has been made to members of the Association of Stock Exchange Firms, through its secretary, Frederick F. Lyden, that the following paragraph be inserted in the "Customer's Agreement" that each person signs on buying or selling stock:

"I hereby represent that I am of full age and sound mind, that I am not connected as a clerk or employe with the New York Stock Exchange or any other exchange, nor with a member of that Exchange or any other exchange engaged in the business of dealing in securities or commodities, nor am I connected as a clerk or employe with any bank, trust company, banker or insurance company, nor with any broker, firm or corporation engaged in the business or dealing in securities or commodities."

It is believed that this clause, with the suggestion that it be adopted by brokers generally, will be submitted to the Stock Exchange for its approval soon. Many members of the Exchange have experienced considerable difficulty in the last year or so in keeping some of their employes out of the stock market.

URGES TUBE IN B. & O. PLAN.

H. D. Benson Calls Link to Staten Island an Urgent Necessity.

Plans of the Baltimore & Ohio Railroad for expansion of its service and its Staten Island terminal facilities will fail unless the proposed tunnel linking Hamilton Avenue, Brooklyn, with Cedar Street, Manhattan, by way of Governors Island, is constructed at once, Hevlyn D. Benson, secretary of the Lower Manhattan Industrial Association, said yesterday.

Failure to build the tunnel, said Mr. Benson, would prevent easy access to all boroughs and would deprive manufacturers, shippers and merchants of the traffic connections required to make contact with the proposed Staten Island terminal. Construction of the tunnel, he declared, would give easy access and provide traffic connections to bypass congested sections of the city, to permit high speed travel and to furnish routes along the shorefront of Manhattan and Brooklyn.

Construction of the tunnel, Mr. Benson asserted, would benefit merchants and shippers in Manhattan, the Bronx and Northern New Jersey and would link the new express highway on the west side with a through route to Staten Island by way of the projected Narrows tunnel.

AUTOMOBILES IN CITY GAIN 58,469 IN YEAR

Registration for 1928 Totals 674,541 Here, 2,115,187 for Entire State.

An increase of 58,469 automobiles of all classes licensed in Greater New York during 1928 over the 1927 registration is shown in the final report of automobiles licensed in the State during last year compiled by the Bureau of Motor Vehicles of the State Department of Taxation and Finance. The increase in fees in the city totaled $1,062,948.

Of the five borough, Brooklyn had the greatest total number of automobiles in 1928, with the record mark of 227,907. This was the highest total of any county in the State, the second highest being Manhattan with 185,901. In the city 674,541 cars are registered, almost one-third of the 2,115,178 cars registered in the State.

Erie County was third in total registration, but led the State in the number of passenger cars, with 145,712 registered in that class. The total number of passenger cars in the State over 1927 was 154,071 cars, and the total increase in revenue from registration was $2,778,164. The income from the sale of automobile registrations in the State in 1928 was $31,419,506.98, according to the report.

The borough of Queens showed an increased registration of 19,300 cars in all classes, leading in gain. Brooklyn was second, with an increase of 18,134 cars. The number of commercial cars was greatest in Manhattan, totaling 45,986.

Figures obtained yesterday for the registration of cars in Brooklyn from Jan. 1 to June 30 of this year showed that 215,942 cars were licensed up to that date, while 197,206 had been licensed in the same period of 1928.

DELAY PERMIT FOR INSULL.

Wilbur to Inspect Protested Kentucky Falls Power Site.

WASHINGTON, Aug. 2 (AP).—Secretary Wilbur said today that the Federal Power Commission had decided to inspect Cumberland Falls, Kentucky, before final decision on applications by the Insull interests for permits to erect power plants at the falls.

The Interior Department head and Secretaries Good and Hyde compose the power commission. Secretary Wilbur said the visit to the falls probably would be made in September, as previous engagements would prevent an earlier inspection.

Granting of a permit for the establishment of an electric plant at Cumberland Falls has been protested by civic groups in Kentucky and elsewhere on the ground that the site's scenic beauty would be impaired.

Big Order for Witherow Steel.

Special to The New York Times.

PITTSBURGH, Pa., Aug. 2.—The Witherow Steel Corporation, it was learned today, has received from the Ford Motor Company an order for axles, said to be one of the largest ever placed. The company admitted it had received a very desirable contract, but further details were not disclosed, although it was said the Ford business would not monopolize the Witherow company's production capacity.

PENNSYLVANIA R.R. PUTS 37,000 ON 8-HOUR DAY

Maintenance of Way Employes Get 2-Hour Reduction With Extra Pay for Overtime.

Special to The New York Times.

PHILADELPHIA, Pa., Aug. 2.—More than 37,000 employes of the maintenance of way department of the Pennsylvania Railroad were placed on an eight-hour-day working basis under an agreement reached at a conference today attended by railroad officials and a committee of the Pennsylvania System fraternity.

The new schedule will go into effect on Aug. 16. Heretofore nearly every other department of the railroad has worked on an eight-hour basis, while the maintenance of way employes have continued with a ten-hour day. Under the terms of the new agreement track walkers and workers, carpenters and plumbers will be granted time-and-a-half time for all working hours in excess of eight each day, whereas under the old schedule overtime pay was not allowed for work under ten hours.

$1,461,292 Western Union Benefits.

Employes of the Western Union Telegraph Company received $1,461,292 for pensions, accident and sickness, disability and death benefits in 1928, the employes benefit fund committee announced yesterday. The benefits are gratuitous, no contributions on the part of employes being required. Since 1913 employes have received nearly $15,000,000.

OVER-THE-COUNTER QUOTATIONS FOR UNLISTED SECURITIES

FRIDAY, AUGUST 2, 1929.

Quotations for Over-the-Counter Securities are unofficial. Those included in these tables are obtained from many brokers and dealers. The source which supplied any quotations in this list will be given upon request.

PUBLIC UTILITY SECURITIES.

	Bid.	Asked.
Alabama Power pf (7)	109	111
Am Elec Securities	11	18
Do 1st pf (1.50)	30	33
Arkansas P & L 7% pf	102	105
Asso Tel Utils 6% pf	85	91
Do 7% pf	96	102
Atlantic City El pf (6)	102	107
Augusta Aiken R R & E	35	42
Do pf	60	65
Bangor Hydroelec pf	116	120
Bingham L H&P pf (6)	98	102
Broad River Pwr pf (7)	96	100
Carolina P & L pf (7)	107	109
Cent Ark P & L pf (7)	98	102
Cent Maine Pwr 6% pf	93	97
Do 7% pf	102	106
Cent Pwr & Lt pf (7)	100	102
Cent Pub Svc 7% pf	97	100
Clewa Elec Illum, new	70	82
Do 6% pf	110	112
Columbus Ry, P&L (6)	210	260
Do pf B (5½)	102	107
D pf (6)	104	107
Con Traction (4)	48	50
Conn Lt & Pwr 7% pf	116	118
Do 6% pf	117	120
Do 5½% pf	99½	100½
Consumers Pwr 6% pf	102¼	103½
Do 6.60 pf	102¾	103
Dallas P & L 7%	110	113
Dayton P & L 6% pf	108	110
Derby Gas & El 7% pf	92	95
Det & C Tunnel Co	5¾	6½
Eastern Texas Elec pf	103	106
Eastern Util Inv, A	26	27
Erie Railways 7% pf	100	
Essex & Hud Gas (6)	140	
Foreign Lt & Pwr pf (7)	97	99
Ft Worth P & L 7%	112	115
Gas & Elec Bergen (5)	96	
General Gas & Elec ctfs	28	
Hudson Co Gas (8)	149	
Idaho Pwr pf (7)	103	107
Illinois P & L 6% pf	92	97
Inland P & L 7% pf	93	98
Intercontinent Pwr, A	25	27
Interstate Pwr 7% pf	92	97
Jamaica W S pf (3.50)	52	54
Jersey Cent P&L 7% pf	100	102
Kan Gas & Elec 7% pf	102	105
Kentucky Sec (5)	173	223
Do pf (6)	88	93
Kings Co Light 7% pf	109	112
Lake Sup Dis P 7% pf	99	
Los Angeles Gas & Elec 6% pf	102	105
Metropol Edison pf (6)	98	102
Do 7% pf	103	108
Miss River Pwr (6)	95	100
Missouri Pub Svc pf (7)	96	99
Mountain States Pwr (1)	25	32
Do 7% pf	98	102
Nassau & Suffolk L 7%	104	107
Nat Pub Svc pf (7)	69	71
New Bruns Pwr units (4)	79	
Nebraska Pwr 7% pf	109	111
New Orl P S 7% pf	95	100
Newark Consol Gas (5)	97	
N J Pwr & Lt 6% pf	98	102
N Y Steam Corp (7)	700	750
Nor Con U 7% cum pf	85	100
North N Y Util 7% pf	103	107
North Texas Elec	9	11
Do 6% pf	25	30
Ohio Pub Serve pf (7)	104	107
Ohio Riv Edison pf (7)	105	108
Oklahoma G & E 7%	107	
Penn-Ohio P & L 6% pf	94	97
Do 7% pf		107½
Penn Pwr & Lt pf (7)	107	109
Po tld El & Pwr 6% pf	83	87
Do 7% pf, C	97	99
Puget Sd P&L pr pf (5)	84	87
Pub Svc of Col 7% pf	102	106
Rech G & E 7% pf, B	103	107
Do 7% pf, C	99	102
Secur Corp Gen (4)	690	725
Do 7% pf	107	110
Shaffer Oil & Ref 7% pf	92	
Sioux City G & E	101	
Somerset Un Mid (4)	75	90
So Jersey C E & T (3)	350	
Southern Cities Util	42	48
Do $7 pf	70	73
Do $6 pf	80	83
Southern Col Pwr, A (2)	26	28
Do 7% pf	101	
Southwestern L & P pf (6)	92	
Do A pf (6)	90	
Do B	80	
Standard G & E 7% pf	103	103½
Standard Pub units	93	100
Do voting trust ctfs	13	20
Tenn Elec Pwr 7% pf	102	105
Do 6% pf	96	99
Texas Pwr & Lt 7% pf	113	115
Toledo Edison 7% pf	113	116½
Un G & E (NJ) 5% pf	70	80
Un G & E (Conn) pf (7)	91	94
Un Pub Svc units	85	90
Utah P & L pf (7)	104	107
Utica G & E pf (7)	102	105
Util Pwr & Lt 7% pf	100	101
Virginia Ry (7)	163	165
Wash Ry & Elec	700	750
Do pf (5)	94	99
Western States G & E	39	
Do pf (7)	99	103
Winnipeg Electric	77	77½
Do pf	105	106

Bonds.

	Bid.	Asked
Appalach U 1st 5s, '41	99	100½
Asso Tl Util 5s, 1942	87	92
Bd 6s, 1947	98	100
Broad River Pr 5s, '54	93	95
California Power 6s, '31	99	
Central G & E 5½s, '46	91	94
Col Pwr 1st 5s, '51	102¼	
Col Elec Pwr 6s, '47	102	
Col (S C) G & E 5s, '38	95	96½
Con G of N J 5s, '36	98½	100
Do 5s, 1965	96	98
Conn Pwr, 1953	102	103
Dallas Gas 6s, 1941	100	
El Paso 5s, 1950	100	101
Gal-Houston 5s, 1954	78	84
Gas & El Bergen 5s, '49	100	102
Houston Elec 1st 6s, '55	94½	96½
Hudson Co Gas 5s, '49	100	102½
Indiana Sve 5s, 1950	89	92
Jer Cent P & L 5½s, '43	98½	99½
Jer City H P 4s, 1949	40½	41½
Los A G & E 1st 5s, '39	104	105
Do 5s, 1937	101½	102
Louis G & E 5½s, '54	102	104
Do 5s, 1952	100	102
Do 6s, 1937	100	
Minn Gen Elec 5s, '34	98	
Mo P & L 1st 5s, '55	100	102
Mountain States 5s, '38	100	
Do 1st 6s, 1938	100	
Munic Gas (Tex) 6s, '35	100	104
Newark C Gas 5s, '48	100	142½
Newark P Pr 5s, 1940	95	96½
Nw Cen Util 5½s, '46	94½	96½
No Jersey Pr 4s, 1948	99	100
North Sh Colre 6s, '47	96	100
North States Pwr gold notes 5½s, 1940	96	99
North Texas El 5s, 1940	60	65
No Uti 6s, 1943	90	98
Do 6½s, 1943	90	96
Okla Gas & Elec 5s, '50	97½	99½
Do 6s, 1940	100	
Pac G & E ref 6s, 1941	103	110
Do 5½s, 1952	101½	104½
Paterson Ry 5s, 1944	60	
Puget Sd P & L 5½s, '49	99	100
Pub Svc Gas 1st 5s, '44	99	101
Do gen 6s, 1952	105	108
San Diego G & E 5s, '47	60	
Do 7s, 1947	102	
Do 5s, 1949	99½	100½
Seattle Elec 5s, 1929	90	
So Jer G & T 5s, 1933	100	102
Stand G & E 6s, 1935	99½	100½
Do 6% gold ctfs, 1951	99	101½
Do 6s, 1936	99	101½
Texas Pwr & Lt 5s, '56	97	101
Un Elec of N J 4s, '39	90	92
Virginia Pub Ser 5½s, '40	94	95
Do con 6s, 1948	89	92
Wis-Min L & P 5s, '44	97	99
Wis Pub Ser 1st 5s, '42	96	98
Do 1st & ref 5½s, '38	90½	
Do 1st ref 6s, 1952	101½	103

Tel. and Tel. Stocks.

	Yesterday. Bid.	Asked.	Thurs-day. Bid.
Am Dist Tel, N J	90	94	90
Asso T & T pf (7)	102	105	102
Do D pf (4s)	53	56	53
Bell Tel Can (8)	171		169
Bell Tel Pa (6.50)	114	116	114
Cinn S Bell (4½)	119	123	119
Commercial Tel N Y (1.25)	17	21	17
Com-U Tel of Mo, 6s	75	68	
Cuban Tel (8)	130	140	130
Empire & Bay St Tel	110	115	109
Div Inv pf (7)	100	103	100
E & Bay Tel (4)	65	69	65
F'kyn Tel (2.50)	38	41	38
Int Ocean Tel (6)	102	106	104
Lincoln T & T (8)	125		123
Mtn Ste T & T (8)	152	155	153
N Eng T & T (8)	162	165	162
N Y Mut T (4.50)	20	24	20
NWBellT pf (6.50)	106	108	107
Ohio Bell T US (1)	110	114	110
Pa & AT U S (1)	14	17	14
Peninsular T pf	22		22
Do pf A (7)	103	106	103
Porto Rico T (8)	85		85
Do pf (8)	100		100
Roch 1st pf (6.50)	106	108	106
So A & Tel (1.25)	17	21	17
So Bell Tel pf (8)	116	119	116
So N Eng T&T (8)	194	200	180
Tri-State T&T (6)	180	200	180
Do pf (60c)	9¼	10½	9¼

ONE HUNDRED DOLLAR BONDS.

	Bid.	Ask.
B & O T 4s, 1950	77	80
B M T 5s, 1968	73	80
Chi & East Ill 5s, 1951	73	80
Fla-East Coast 5s, 1974	63	70
Hudson Man ref 5s, 1957	85	90
Mo, K & T pr lien 5s, '62	98	100
Do adjust 5s, 1967	75	80
N Y Central ref 5s, 1913	102	104
N Y, N H & H 6s, 1940	103	105
North Pac ref 5s, 2047	100	102
Phila & R Coal 7s, 1973	80	85
Reading 4½s, 1997	93	95
St L-San Fran 4s, 1950	84	87
Seaboard Air Line 6s, '45	69	72
So Pac-S P Ter 4s, 1950	80	85
Virginian Ry 5s, 1962	100	102
Western Pac 5s, 1946	96	100

INDUSTRIAL AND PUBLIC UTILITIES.

	Bid.	Ask
Am Pwr & Lt, 2016	103	105
Am Smelters 5s, 1947	99	101
Am T & T deb 5s, 1960	101	103
Do 5½s, 1943	104	106
Armour & Co 5½s, 1943	97	99
Brooklyn Edison 5s, 1949	102	103
Denver Gas 5s, 1951	96	100
Kan City P & L 5s, 1952	100	103
Lackawanna Steel 5s, '50	100	102
Montana Power 5s, 1943	99	101
New Eng Tel 4½s, 1961	96	98
N Y Tel 6s, 1941	104	105
Nor States Pwr 6½s, '33	101	103
Portland Ry & Lt 5s, '42	96	99
Do 6s, 1947	99	101
Postal Tel & C 5s, 1953	92	94
Sinclair 6½s, 1938	98	100
Do 7s, 1937	100	102
Southwest Bell 5s, 1934	101	102

FOREIGN BONDS.

Austrian Govt 7s, 1945	100	
Czechoslovakia S 8s, '32	108	
Dept of Caldas 7½s, 1946	93	100
French Cities, 1934	95	
French Govt 7s, 1949	109	
Do 7½s, 1941	114	
German Republic 7s, '49	100	
Gt Brit & Ire 5½s, 1937	102	104
King of Belgium 6s, 1955	99	101
King of Italy 7s, 1951	93	97

NEW YORK CITY BONDS.

	Bid.	Ask.
4½s, Dec. 15, 1971	102¾	104¼
4½s, July, 1967	102¾	104
4½s, June, 1963	102¾	103¾
4½s, March, 1963	102½	103¾
4½s, May and Nov., '57	102¾	103¾
4½s, Nov., 1978	99¾	100¾
4½s, Jan., 1977	99¾	100¾
4½s, Feb. 15, 1976	99¾	100¾
4½s, June, 1974	99¾	100¾
4½s, April, 1972	99¾	100¾
4½s, Jan., 1967	99¾	100¾
4½s, April, 1965	99¾	100¾
4½s, March, 1964	99¾	100¾
4½s, March, 1963	99¾	100¾
4½s, Sept., 1960	99¾	100¾
4½s, March, 1930-60	99¾	99¾
4s, May, 1977	94¾	95¾
4s, May, 1959	95	96¼
4s, Nov., 1958	95	96¼
4s, May, 1957	95	96¼
4s, Nov., 1956	94	95¾
4s, Nov., 1955	94	95¾
4s, Dec., 1953	94	95¾
4s, Nov., 1955	87¾	88¼
3½s, Nov., 1954	87½	88¼
3½s, May, 1954	87½	88¼
3½s, 1930-54	87	89

The following are quoted on a percentage basis:

	Bid.	Asked.
1929-32	5.00	
1930-37	4.50	
1933-36	4.60	
1940-49	4.50	4.30
1929-30	6.00	
1940-53	4.60	
1929-30	6.00	

INDUSTRIAL ISSUES.

	Yesterday. Bid.	Asked.	Thurs-day. Bid.
Aeolian Co pf (7)	65		65
Aeolian-Weber	20		
Do pf	45		
Am Can Prop	4	6	4
Am Book Co	98	100	98
Am Chatillon Corp	69	72	69
Do pf	95	98	95
Am Hard Rubber	80	85	80
Am Hardware (4)	65	68	65
Am Lith (1.00)	73	78	73
Do pf (7)	105	110	105
Am Meter Co (5)	115	117	115
Am Manuf (3)	50	53	49
Do pf (8)	67	70	67
Auto Musical Instrum'ts (2.40)	31	40	31
Do A (1)	12	16½	12
Babcock & W (7)	124	128	124
Baker (J T) Chem	13½	15½	13½
Bancroft (J) (2.50)	36	40	36
Do pf (7)	98	100	98
Bliss (E W) 1st pf (4)	58	62	58
Do 2d pf (60c)	10		10
Bohn Refrig (7)	90	98	93
Bon Ami, B (2.50)	43	48	43
Brown-Ex Baltimore	3½	4	3
Col (S C) G & E 5s, '38	95	96½	95
Con G of N J 5s, '36	98½	100	
Do 5s, 1965	96	98	
Con Tract, 1953	102	103	
Dallas Gas 6s, 1941	100		
El Paso 5s, 1950	100	101	
Gal-Houston 5s, 1954	78	84	
Gas & El Bergen 5s, '49	100	102	
Houston Elec 1st 6s, '55	94½	96½	
Hudson Co Gas 5s, '49	100	102½	
Indiana Sve 5s, 1950	89	92	
Jer Cent P & L 5½s, '43	98½	99½	
Jer City H P 4s, 1949	40½	41¼	
Los A G & E 1st 5s, '39	104	105	
Do 5s, 1937	101½	102	
Louis G & E 5½s, '54	102	104	
Do 5s, 1952	100	102	
Do 6s, 1937	100		
Minn Gen Elec 5s, '34	98		
Mo P & L 1st 5s, '55	100	102	
Mountain States 5s, '38	100		
Do 1st 6s, 1938	100		
Munic Gas (Tex) 6s, '35	100	104	
Newark C Gas 5s, '48	100	142½	
Newark P Pr 5s, 1940	95	96½	
Nw Cen Util 5½s, '46	94½	96½	
No Jersey Pr 4s, 1948	99	100	
North Sh Colre 6s, '47	96	100	
North States Pwr gold notes 5½s, 1940	96	99	
North Texas El 5s, 1940	60	65	
No Uti 6s, 1943	90	98	
Do 6½s, 1943	90	96	
Okla Gas & Elec 5s, '50	97½	99½	
Do 6s, 1940	100		
Pac G & E ref 6s, 1941	103	110	
Do 5½s, 1952	101½	104½	
Paterson Ry 5s, 1944	60		
Puget Sd P & L 5½s, '49	99	100	
Pub Svc Gas 1st 5s, '44	99	101	
Do gen 6s, 1952	105	108	
San Diego G & E 5s, '47	60		
Do 7s, 1947	102		
Do 5s, 1949	99½	100½	
Seattle Elec 5s, 1929	90		
So Jer G & T 5s, 1933	100	102	
Stand G & E 6s, 1935	99½	100½	
Do 6% gold ctfs, 1951	99	101½	
Do 6s, 1936	99	101½	
Texas Pwr & Lt 5s, '56	97	101	
Un Elec of N J 4s, '39	90	92	
Virginia Pub Ser 5½s, '40	94	95	
Do con 6s, 1948	89	92	
Wis-Min L & P 5s, '44	97	99	
Wis Pub Ser 1st 5s, '42	96	98	
Do 1st & ref 5½s, '38	90½		
Do 1st ref 6s, 1952	101½	103	
Smith (A O) (1.20)	246	252	246
Smith Corona T (3)	58	63	58
South States Oil	3	3½	2
Spitzdorf-Beth 'B'	4¾	5¼	4¾
Stand Screw (8)	168	173	168
Stand Textile pf	7½	9½	7
Do A (7)	70	74	70
Do B (5)	42	45	42
Superheater (6)	182½		182½
Taggart Cp pf (7)	100	106¾	100
Taylor-War I & H	18		18
Do pf	68		68
Technicolor, Inc	78	80	79
Telautogr'ph pf (7)	98		98
Tenn Prod Co (4)	45	49	45
Trent Proc Corp	1¾	2¼	1¾
Tubize Artific pf	90	95	90
Uni Bus Pub pf (7)	91	93	91
U S Finish pf (7)	98	102	98
United Pub pf (7)	98	102	98
Walker Dishw Co	33	37	33
Ward-La Ry Trust 33 A (2)	58	62	58
Welch G Juice (1)	73	78	73
Do pf (7)	102	105	102
W Va Pulp & P (5)	56	59	56
Do pf (6)	99	102	98½
Westland Oil (3)	23	26

MARKETS IN LONDON, PARIS AND BERLIN

Tone Cheerful on the English Exchange, but Trading Is Comparatively Dull.

FRENCH STOCKS ARE FIRM

Coppers Active, but General List Is Dull—Heavy Buying of A. E. G. on the German Boerse.

Special Cable to THE NEW YORK TIMES.

LONDON, Aug. 2.—Business on the Stock Exchange was restricted today, due in part to the absence of members over the week-end. The general tone was cheerful, although the gilt-edge section was worried by the continued gold withdrawals. Prices generally were a shade lower. The War Loan eased to £100 9-16 and the conversion 3½s to £73 15-16. In the foreign markets the Chinese issues further improved on the better political outlook, the 1912s being £45 and the 1913 issue £63¼.

The feature among the industrials continued to be the activity of the international group, though the movements were erratic. Hydro-electric after opening at 77½, fell back to 74¼.

Extension of the Lancashire cotton stoppage did not affect adversely the textile shares, which were a trifle harder. Bradford Dyers sold at 39s and Bleachers at 29s. Among the talking machines Columbia rose to £13⅝ and His Master's Voice to £7 9-16. Cable and Wireless issues were easier, the B ordinary falling 1s to 81s. After opening better, Rubber declined 3-16 to 10⅞d a pound, but shares were steady.

Money was plentiful in Lombard Street. Down to 3⅝ per cent was accepted for day-to-day loans, but the usual charge was 4 per cent. A feature of the discount market was the buying of treasuries by banks. For the first time in over two weeks the Bank of England bullion announcement showed a net influx, 500,000 sovereigns being released against gold sales of £324,349 and exports of £200,000. Sterling, after early dullness, improved to £4.85¼—£4.85 9-32.

London Closing Prices.

These quotations were made at the close of trading on the London Stock Exchange yesterday:

	Closing Price.	Net Chge.
American Celanese	£6	..
Do pf	19s	..
Anglo-Dutch	20s 9d	– 3d
Assoc Portl. Cement ord	27s 11d	+ 11d
Assoc. Elec. of Gr. Britain	43s 6d	+ 6d
British Celanese	£1½	..
Do pf	15s 6d	..
Cables and Wireless B	£7½	..
Canadian Celanese	£4	..
Do pf	£10	..
Canadian Marconi	£7 5d	..
Columbia Graphophone	£13⅝	+ ⅛
Courtaulds, Ltd	£3⅞	– ⅛
Creole Oil	£1⅝	..
El. M. V. Graphophone	£7½	..
Hydroelectric Sec. (Can. fund)	£4⅝	– 1½
Imperial Chemical	34s 1½d	+ 1½d
Inter. Holding (Can. funds)	13⅜	– ⅜
London Tin Syndicate	£3½	..
Marconi Int. Marine	39s 3d	– 10½d
Margarine Unie	104s 4½d	– 1½d
Mex. P. & L. (Amer. funds)	92⅜	+ 2
Rio Tinto	£7¾	+ 1
Rhodesian Sel. Trust	£3½	+ ⅛
Royal Dutch	£32	+ ⅛
Shell Transport	£4⅝	..
Tin Selection Trust	£4 2½d	..
Underground Elec.	£8 10½d	+ 1½d
War Loan 5 per cent	£100⅞	..

Paris Bourse Dull but Steady.

Wireless to THE NEW YORK TIMES.

PARIS, Aug. 2. The Bourse was quiet today but yesterday's recovery was maintained. There was some activity in coppers, notably Rio Tinto, but aside from this, trading was generally slack. The French Summer holiday period has now begun, so that a dull market is a normal condition for this time of the year.

The chief concern among brokers here seems to be the monetary situation in London, which remains uncertain owing to continued gold shipments.

Paris Closing Prices.

The following closing quotations were recorded on the Paris Bourse yesterday, in francs:

	Closing Price.	Net Chge.
BONDS.		
Rente 4% 1917	93.30	– .10
Rente 5% 1915-16	102.20	– .05
BANKS.		
Banque de France	24,840	+ 65
Banque de Paris et des Pays Bas	3,425	+ 20
Banque de l'Union Parisienne	2,350	+ 25
Comptoir National d'Escompte	2,035	+ 15
Credit Lyonnais	3,215	+ 30
Societe Generale	1,960	+ 10
Credit Commerciale de France	1,305	..
Societe Marseillaise	1,200	+ 15
Banque National de Credit	1,745	+ 15
PUBLIC UTILITIES.		
Cie Generale d'Electricite	3,800	+ 25
Energie Elec. du Littoral Medit	1,418	– 2
Energie Elec. du Sud Ouest	1,749	+ 29
Union d'Electricite	1,340	+ 5
INDUSTRIALS.		
Canal de Suez	22,950	+275
Hotchkiss & Cie	2,055	– 5
Kuhlmann	1,288	+ 5
Mines de Courrieres	1,663	– 2
Pechiney	3,975	..
St. Gobain, Chauny, Cirey	8,000	+ 26
Schneider & Cie	2,170	+ 10
Haut Katanga Capital shares	1,700	+ 25
Asturienne des Mines	604	+ 4
Air Liquide	1,973	+ 22
RAILROADS.		
Chemin de Fer du Nord	2,515	+ 5
Paris Lyons Mediterranean	1,394	+ 21

German Market Is Stronger.

Special Cable to THE NEW YORK TIMES.

BERLIN, Aug. 2.—The Boerse opened well maintained today and the tendency became generally firmer when A. E. G. shares were demanded and offered in large quantities following the announcement that the agreement between the General Electric Company and A. E. G. had been concluded. One purchase was for $150,000 worth, reputedly for American clients, while the total amount purchased was estimated at $250,000.

The stock advanced two points, going beyond 200. Electrical Deliveries advanced another five points. Gesfuerel, Chade, Rhenish Electricity and Light and Kraft also profited by the market's firmness. Berlin Karlsruher Industry was the greatest gainer of the day, rising seven points. Conti Caoutchouc, Daimler Motors and Telephone Berliner were also sought and improved.

The mining market was neglected and slightly weaker. Call money was 8 to 10 per cent.

Berlin Closing Prices.

The following closing quotations in reichsmarks were recorded on the Berlin Exchange yesterday:

	Pc. of Par.	Net Chg.
Berlin Handels Ges (12)	211	+ 2
Commerz-Und Privat-Bank (11)	186	..
Darmstaedter & Nat'l Bank (12)	277	..
Dresdner Bank (10)	160	..
Deutsche Bank (10)	170	..
Disconto Ges (10)	155	..
Reichsbank (12)	314	+ 2
Allg. Elektr. Ges. (A.E.G.) (8)	200	+ 2
Geisenkirchen Bergwerk (8)	138	..
Daimler (10)	147	..
Gesfuerel (10)	215	+ 1
Hamburg-Am. Line (Hapag) (7)	123	– 1
Hamburg Electric Co (10)	142	..
Hoesch (Chemical) (8)	178	..
I. G. Farber Indus. (Dye Tr.) (12)	226	..
Karstadt (12)	183	+ 1
Mannesmann Tubes (7)	120	– 1
North German Lloyd (6)	116	..
Phoenix Gerrgbau (6)	105	..
Rhein. Westf. Elektr. (R.W.E.) (9)	241	+ 4
Siemens & Halske (14)	337	+ 2
Leonhard Tiets (10)	202	..
Ver. Glanzstoff (18)	393	+ 5
Ver Stahlwerke (Un Sti Wks) (6)	112	..

Contends 580,000 Imperial German Marks Is Too Trivial a Sum to Warrant Suit

Special to The New York Times.

WASHINGTON, Aug. 2.—Declaring that 580,000 paper marks of the Imperial German Government is too small a sum to warrant the attention of the District of Columbia Supreme Court, Howard Sutherland, Alien Property Custodian, and W. O. Woods, Treasurer of the United States, today asked the court to dismiss a suit filed against them under the trading with the enemy act.

The suit was brought against the two government officials and the Reichsbank, treasury of the Republic of Germany, by George O., Richard W. and Walter J. Doerschuck, all of New York City, and executors of the estate of Gustav J. L. Doerschuck, who died on Feb. 2, 1927, at Brooklyn, N. Y. They asked the court to direct the Alien Property Custodian and the United States Treasurer to pay them $100,000 for bonds of the German Imperial Government totaling 580,000 marks, which the deceased bought in October, 1916, for $100,000 in gold. They asserted that the German Republic in 1924 demonitized its currency system in order to repudiate the bonds.

In their answer, filed through United States Attorney Leo A. Rover and Thomas E. Rhodes, special assistant to the Attorney General, Sutherland and Woods contend that the suit is an action for damages for a tort alleged to have been committed by the German Republic, a friendly nation, and that the court is without jurisdiction under the trading with the enemy act.

They also state that the court is without jurisdiction to render a decree for such damages unless the consent of the German Government to be used is first obtained. They point out that the declaration of suit does not indicate that such permission has been obtained.

Sutherland and Woods also assert that the indebtedness set out in the suit is "payable in Germany, in German currency and is governed wholly by the laws of Germany, and if any such sum is now recoverable on the bonds anywhere it is in 580,000 paper marks of the Imperial German Government, which sum is too small to warrant the attention of the court."

CORPORATION REPORTS.

Municipal Service.

The Municipal Service Company and subsidiaries for the year ended on June 30 report net income of $2,042,048, equivalent after depreciation and other charges to $2.08 a share earned on 621,450 shares of common stock outstanding.

Preferred stockholders have the privilege of subscribing to 10,000 shares of the 6 per cent cumulative preferred stock in certificates with non detachable stock purchase warrants attached at $99 a share.

Charis Corporation.

The Charis Corporation reports for the six months ended on June 30 net income of $303,308 after all charges and Federal taxes, equivalent to $3.03 a share earned on the common stock. This compares with $250,689 or $2.50 a share for the same period of the preceding year.

Ludwig Baumann & Co.

Ludwig Baumann & Co., for the fiscal year ended on June 30, reports net profits aggregating $421,074, equivalent, after dividend requirements on the first and second preferred stocks, to $1.17 a share on the outstanding common stock. Net sales for the year totaled $11,238,347, an increase of approximately $1,500,000 over the previous year.

Nehi Corporation.

Net earnings of the Nehi Corporation after all prior charges, including Federal income taxes of predecessor companies, were $371,244 in the first six months of 1929. This was equivalent to $18.56 a share on the first preferred stock, and to $1.85 a share on the common stock. Net sales in the first six months totaled $1,820,568.

Kelvinator Corporation.

Gross profit of the Kelvinator Corporation for the June quarter amounted to $2,823,644, comparing with $2,185,566 in the same period last year, and operating profit was $1,659,477 against $792,941. Net profit after charges was $1,441,803 against $57,056. On July 30 the company had no bank loans. The balance sheet on June 30 showed a net working capital of $6,492,213, an increase of $2,527,344 since Sept. 30, 1928. There was a net profit of $1,301,657 for the nine months of the fiscal year beginning Oct. 1, 1928, comparing with a loss of $406,626 for the first nine months of 1928.

Philadelphia Inquirer.

The Philadelphia Inquirer Company reports for the first half of 1929 a net profit after all charges and taxes of $764,162, equal, after preference dividend requirements, to $3.14 a share earned on 191,000 no-par common shares, comparing with a net profit of $439,444, or $1.44 a share, in the first half of 1928. The $324,718 gain was made in the face of a $49,155 decline in operating income, which was $5,146,645 against $5,195,760, due to saving of $416,047 in cost of operation and delivery, promotion and general expenses.

Neisner Brothers.

Neisner Brothers, Inc., report sales for July aggregating $1,152,136, compared with $768,060 in the corresponding month of 1928, an increase of $384,076, or 50 per cent. Total sales for the first seven months of 1929 amounted to $6,890,995, as against $4,482,172 in the same period of 1928, an increase of $2,408,823, or 53.7 per cent.

McCall Corporation.

The McCall Corporation reports for the first six months of 1929 net income of $1,288,247 after providing reserves for taxes and other purposes, equivalent to $4.88 a share earned on 263,993 no-par shares of stock. This compares with $930,122, or $3.52 a share, in the first half of 1928.

Novadel-Agene Corporation.

The Novadel-Agene Corporation reports for the first six months of the current year net profit of $427,975 after taxes, patent amortization and other charges, equivalent after allowing for 7 per cent preferred dividends to $2.25 a share earned on 159,206 no-par shares of common stock.

Fifth Avenue Bus Securities.

The Fifth Avenue Bus Securities Corporation, controlled by the Omnibus Corporation, reports for the six months ended June 30 net profit of $190,553, equivalent to 32 cents a share earned on 590,563 no-par shares of stock. This compares with $186,955, or 31 cents a share on 590,532 shares, in the first half of 1928.

Continental-Diamond Fibre.

The Continental-Diamond Fibre Company for the quarter ended June 30 shows a net profit of $456,130 after depreciation and Federal taxes, equivalent to $1.01 a share earned on 450,000 no-par shares of stock now outstanding. This compares with $469,279, or $1.04, in the preceding quarter, making net profit for the first six months of the current year total $925,409, or $2.05 a share.

H. R. Mallinson & Co.

H. R. Mallinson & Co., Inc., and subsidiaries for the six months ended June 30 show a net loss of $132,790 after depreciation, interest and other charges. This compares with a net profit of $460,163 after depreciation, interest, Federal taxes and other charges, equivalent to $2.01 a share on 200,000 no-par common shares after preferred dividends in the first half of 1928.

Universal Pipe and Radiator.

The Universal Pipe and Radiator Company and subsidiaries report for the quarter ended June 30 net profit of $115,241 after interest, depreciation, Federal taxes and other charges, equivalent after preferred dividend requirements to 15 cents a share earned on 459,273 no-par shares of common stock. This compares with $10,622, or 40 cents a share on 26,104 shares of preferred stock in the preceding quarter and $161,897, or 32 cents a share, on 358,271 common shares, in the June quarter of 1928. Net profit for the first six months of 1929 totaled $125,863 after the above charges, equivalent to 7 cents a share on 459,273 shares of common, against $172,507, or 22 cents a share on 358,271 common shares, in the first half of the previous year.

Art Metal Works.

Art Metal Works, Inc., reports for the six months ended June 30 net profit of $405,573 after charges and taxes, equivalent to $1.80 a share earned on 225,000 shares of common stock. This compares with $390,199 in the first six months of 1928, or $1.77 a share on the same share basis.

American Rolling Mill.

The American Rolling Mill Company reports for the six months ended June 30 surplus of $4,410,177 after interest, Federal taxes and preferred dividend requirements, equivalent to $3.26 a share (par $25) on 1,351,379 shares of common stock. This compares with surplus, excluding $2,785,918 income from the sale of gas rights, of $1,767,001, or $1.55 a share on 1,140,022 common shares, in the first half of 1928. Including income from the sale of the rights, total surplus was $4,552,918.

Johns-Manville.

The Johns-Manville Corporation and subsidiaries report for the quarter ended June 30 net profit of $1,933,007 after expenses, Federal taxes and other charges, equivalent after 7 per cent preferred dividend requirements, to $2.40 a share earned on 750,000 no par shares of common stock. This compares with $1,106,089, or $1.30 a share, in the preceding quarter and $1,600,438, or $1.96 a share, in the June quarter of 1928. Net profit for the first six months of 1929 totaled $3,039,096 after the above charges, equal to $3.70 a share on common, comparing with $2,373,144, or $2.81 a share, in the first half of the previous year.

Driver-Harris Wire.

The Driver-Harris Wire Company reports for the first six months of the current year net income of $356,610 after all charges, equivalent, after preferred dividend, to $34.67 a share earned on 9,138 shares of common stock outstanding. This compares with earnings of $21.03 a share earned for the entire year 1928.

Haygart Corporation.

The Haygart Corporation, for the period from the beginning of operations on Nov. 23, 1928, to the close of business on June 30, 1929, shows realized profit of $1,774,386 after charges and Federal taxes, equivalent to $5.25 a share on the average number of shares outstanding during the period. In addition, there was an appreciation in market value over the cost of securities owned of $2.52 a share on the average number of shares outstanding, after allowing for Federal taxes, making a total of $7.78 a share on this basis.

RAILWAY ELECTS BOARD.

Central Vermont, Inc., Names John G. Sargent and Others.

The Central Vermont Railway, Inc., which purchased the Central Vermont Railway Company in behalf of the Canadian National Railways, has elected the following directors:

H. J. M. JONES of Barre, granite manufacturer.
JOHN G. SARGENT of Ludlow, former Attorney General of the United States.
FRED A. HOWLAND of Montpelier, president of the National Life Insurance Company.
H. A. WAY of Burlington, manufacturer and banker.
JOHN BRANCH Jr. of St. Albans, banker.
E. N. DEWART of St. Albans, purchasing agent.
W. HANLEY of St. Albans, general freight and passenger agent.
M. E. BARNES of St. Albans, chief clerk for receivers.
P. D. FITZPATRICK of St. Albans, chief engineer.
C. W. GROOM of St. Albans, superintendent.
H. T. HOWELL of St. Albans, mechanical superintendent.

Sears-Roebuck Sales Records.

Sales of Sears Roebuck & Co. for July amounted to $35,500,666, as against $26,276,337 in the corresponding month of 1928, an increase of $7,224,329 or 27.5 per cent. For the first seven months of the current year, sales totaled $226,229,377, compared with $172,375,402 for a similar period in 1928, a gain of $53,853,975, or 31.2 per cent. The July and seven months figures were reported the largest for any similar periods in the history of the company. The previous records were established a year ago.

National Cash Register Gains.

Sales of the National Cash Register Company in July exceeded the 1928 business of the company for the same period, J. H. Barringer, vice president and general manager, said yesterday. Each month in 1928 set new records and, according to Mr. Barringer, each month this year has exceeded the corresponding month of last year.

REICHSBANK INCREASES GOLD AND CIRCULATION

Outstanding Reichsbank Notes Expand by 634,472,000 Marks as Metal Stock Also Gains.

BERLIN, Aug 2 (AP).—The Reichsbank statement as of July 31 shows the following changes, in reichsmarks:

Gold and bullion increased	63,010,000
Res. in for. cur. decreased	6,906,000
Bills of ex. and checks increased	555,385,000
Silver and other coins decreased	19,583,000
Notes on other banks decreased	12,282,000
Advances increased	55,014,000
Other assets decreased	21,640,000
Notes in circulation increased	634,472,000
Other mat. obligations decreased	35,043,000
Other liabilities decreased	8,660,000

The Reichsbank's foreign exchange reserve now stands at 333,882,000, compared with 340,788,000 marks a week ago. The foreign exchange reserve of three weeks ago, amounting to 368,928,000 marks, was the highest of the year. The lowest for 1929 was 56,085,000 marks on May 15. The highest of 1928 was 306,401,000 on Jan. 23.

The following table shows the Reichsbank's gold reserve for the last five weeks, compared with the two preceding years:

	1929.	1928.	1927.
July 31	2,148,333,000	2,199,655,000	1,801,047,000
July 25	2,085,823,000	2,148,808,000	1,801,105,000
July 15	2,036,240,000	2,127,293,000	1,801,333,000
July 6	1,994,459,000	2,105,378,000	1,802,125,000
June 29	1,911,384,000	2,083,180,000	1,802,969,000

The addition to the bank's gold reserve since the low point of April, when it stood at 441,885,000 gold marks, now amounts to 1,706,448,000. The gold holdings on Jan. 7 this year of 2,729,345,000 marks were the highest in the Reichsbank's history; the gold holdings of five weeks ago were the lowest of the year. The largest in 1928 were 2,729,331,000 on Dec. 21; the smallest, 1,836,428,000 on Jan. 23.

Following is the Reichsbank's outstanding note circulation, in reichsmarks:

	1929.	1928.
July 23	4,725,537,000	4,562,272,000
July 28	4,101,065,000	3,987,430,000
July 15	4,347,742,000	4,224,979,000
July 6	4,610,024,000	4,426,661,000

The largest outstanding note issue since the reform of the currency in 1924 was 4,930,020,000 marks on Dec. 31, 1928. In gold values this was the largest since the war, although in terms of the old depreciated paper the currency reached 496,500,000,000 on Dec. 31, 1928.

ITALIAN STOCK PRICES.

Quoted in dollars on basis of prices on Milan Stock Exchange:

BANKS.	Bid.	Asked.
Banca d'Italia	98½	99¼
Banca Commerciale Italiana	72¾	73¼
Banca d'America d'Italia and Amerotalia	10⅛	11
Credito Italiano	42¾	43¼
PUBLIC UTILITIES.		
Adriatic Electric	14½	15
Adamello	15¼	15⅝
Italgas	12⅝	13¼
Italian Edison	45	46
Lombard Electric	49¼	49⅝
Seso Electric	6¾	6⅞
Siemenz	7¼	7⅜
Terni Electric	21	22
Unes	5⅝	6¼
INDUSTRIALS.		
Cosulich	5¼	6
Ernesto-Breda	6¼	7
Fiat Motors	27⅝	28¼
Isotta-Fraschini	11¼	11⅝
Montecatini	13¾	14
Navigazione Generale Italiana	26½	27
Pirelli Rubber	66	66¾

GENEVA QUOTATIONS.

Special Cable to THE NEW YORK TIMES.

GENEVA, Aug. 2.—Stocks were generally steady today. Closing quotations included:

	Closing Price.
Union Financiere de Geneva	870
Societe de Banque Suisse	816
Credit Suisse	965
American European Securities, com	470
Do pfd	523
Lima Light, Power & Tramways, pfd	543
Hispano Americana de Electricidad	2,710
Nestle & Anglo-Swiss Cond. Milk Co	822
Kreuger et Toll	929
Cie Suedoise de Allumettes "B"	513

BOND.	Bid.	Ask.
Soc. Meridionale d'Elec. 7s, 1927	5,185	5,210

DIVIDENDS ANNOUNCED.

Initial and Other Disbursements Voted to Stockholders of Various Corporations.

Esmond Mills.

Esmond Mills have declared a 50 per cent stock dividend.

Ranier Paper and Pulp Company.

The Ranier Paper and Pulp Company has declared an extra dividend of 25 cents.

Inland Paper Board Company.

The Inland Paper Board Company has declared an initial quarterly dividend of 40 cents on its no-par-value stock.

First Federal Foreign Investment.

The First Federal Foreign Investment Trust has passed its $1.75 dividend due on its preferred stock at this time.

DIVIDENDS DECLARED.

Regular.

Company.	Rate.	Pe-riod.	Pay-able.	Hldrs. of Record.
Am Chatilion 7% pf	1¾%	Q	Nov. 1	Oct. 20
Am Gas & P 16 pf	$1.30	Q	Aug. 15	Aug. 1
Do 86 1st pf	$1.50	Q	Aug. 15	Aug. 1
Clev & Pitts reg std	87½c	Q	Sep. 1	Aug. 10
Do spl std	50c	Q	Sep. 1	Aug. 10
Drug, Inc	$1	Q	Sep. 3	Aug. 15
Duff-Norton Mfg	62½c	Q	Aug. 15	July 31
Globe Grain & Mill	50c	Q	Sep. 20	Sep. 10
Do 1st pf	43¾c	Q	Oct. 1	Sep. 20
Do 2d pf	50c	Q	Oct. 1	Sep. 20
Natl Supply pf	$1.75	Q	Sep. 30	Sep. 20
Nehi Corp	25c	Q	Aug. 15	Aug. 1
Neatle Le Mur, A	50c	Q	Aug. 15	Aug. 5
Radio Corp pf A	87½c	Q	Oct. 1	Sep. 2
Do pf B	$1.25	Q	Oct. 1	Sep. 2
Ranier P & Pap, A	50c	Q	Sep. 1	Aug. 10
Do B	25c	Q	Sep. 1	Aug. 10
Std Oil of Cal	62½c	Q	Sep. 16	Aug. 15
Std Oil of N. Y	40c	Q	Sep. 16	Aug. 16
Ohio Seamless Tube	50c	Q	Aug. 15	July 31
Extra.				
Ranier P & Pap, B	25c	Ex	Sep. 1	Aug. 10
Initial.				
Inland Pap Board	40c	Q	Oct. 1	Sep. 15
Stock.				
Esmond Mills	50%	..	Aug. 1	Aug. 1
Omitted.				
First Fed Fgn Inv Tr pf	$1.75	Q	Due	Aug. 1.

DIVIDENDS PAYABLE TODAY.

Company.	Rate.	Pe-riod.
Crunden-Martin Mfg. pf	3½%	..
Noxema Chemical Co, Cl A	60c	..

COMPANY MEETINGS TODAY.

Directors.	
American Greenhouse Manufacturing.	
Stockholders.	
SPECIAL.	
Harisville Print and Dye Works.	
Procter & Gamble Corporation.	

GUARANTEED STOCKS.

	Rate.	Bid.	Asked.
Alabama & Vicksburg	6	114	118
Alb. & Susquehanna R. R.	11	209	213
Atl. Birmingham Coast	5	97	100
Atl. Char. Air Line	9	193	197
Canada Southern	6	54	58
Care Clinchfield & Ohio	6	85	86
Do stamped	5	93	98
Clev. & Pitts R. R.	7	74	77
Erie & Kalamazoo ($60)	5½	74	78
Fort Wayne & Jack. pf	5½	104	....
Georgia R. R. & Bank	11	225	235
Lackawanna R. R. of N. J.	4	120	61
M. St. P. & S. S. M.	4	57	60
Morris & Essex R. R. ($50)	3.87	78	80
N. Y., Lack. & Western	5	102	105
Northern R. R. of N. J.	4	65	70
Oswego & Syracuse ($50)	5	88	90
Peoria Bureau	7	120	123
Pitts., Ben. & Lake Erie	3	30	32
Pitts., Ft. Wayne & Chic.	7	140	142
Do pf	7	145	148
Rensselaer & Saratoga	6.93	131	135

FOREIGN EXCHANGE

FRIDAY, AUG. 2, 1929.

Range of Rates, Sight Exchange.

	High.	Low.	Thursday Final.	Thursday Final.
LONDON	$4.84⅞	$4.84⅜	$4.84⅞	$4.84⅜
PARIS	3.91⅝	3.91⅜	3.91⅝	3.91⅜
ROME	5.22⅜	5.22¼	5.22⅜	5.22¼
BERLIN	23.83½	23.83	23.83	23.82½
COPENH'G'N	26.64	26.63½	26.63½	26.63½
OSLO	26.65	26.64½	26.64½	26.64½
STOCKHOLM	26.80	26.79½	26.79½	26.79

CLOSING RATES.

Quotations on sterling represent dollars and decimals of a dollar; all others represent cents and decimals of a cent. Quotations preceded by the decimal mark indicate a price measured in fractions of a cent.

Europe.

	Fri-day.	Thurs-day.	Week Ago.	Year Ago.
STERLING—Par $4.86⅓ per sovereign.				
Demand	4.84⅞	4.84⅜	4.85	4.85⅛
Cables	4.85⅛	4.85⅛	4.85⅝	4.85⅜
Com., 60 days	4.79⅛	4.79⅛	4.80⅛	4.81⅛
Com., 90 days	4.77⅛	4.77⅛	4.77⅛	4.79⅛
FRANCE—Revalued at 3.91⅜ cents per franc.				
Demand	3.91⅜	3.91⅜	3.92¼	3.90⅛
Cables	3.91⅞	3.92	3.92⅜	3.90⅝
ITALY—Par 5.2631 cents per lira.				
Demand	5.22⅝	5.22⅝	5.22⅝	5.23⅛
Cables	5.23⅛	5.23	5.23⅛	5.23⅝
BELGIUM—Par 13.904 cents per belga.				
Demand	13.90	13.89½	13.89¼	13.90¾
Cables	13.90⅝	13.90⅜	13.90	13.91¼
GERMANY—Par 23.8 cents per mark.				
Demand	23.82½	23.82½	23.83½	23.84½
Cables	23.84	23.83½	23.84½	23.85½
AUSTRIA—Par 14.07 cents per schilling.				
Demand	14.10	14.10	14.10	14.125
Cables	14.10	14.10	14.10	14.125
CZECHOSLOVAKIA—Par 2.964 cents per crown (stabilized 33.75 crowns).				
Demand	2.9612	2.9612	2.9612	2.6139
Cables	2.9637	2.9637	2.9637	2.9650
DENMARK—Par 26.8 cents per krone.				
Demand	26.63½	26.63½	26.63½	26.69
Cables	26.65	26.65	26.65	26.70
FINLAND—Par 2.5188 cents per finmark.				
Demand	2.52	2.52	2.52	2.52
Cables	2.52¼	2.52¼	2.52¼	2.52
GREECE—Par 19.3 cents per drachma, nominally stabilized at 1.30 cents.				
Demand	1.29⅛	1.29⅛	1.29⅛	1.30
Cables	1.29⅜	1.29⅜	1.29⅜	1.30⅛
HOLLAND—Par 40.2 cents per florin				
Demand	40.05¼	40.05	40.08¼	40.09
Cables	40.07¼	40.07	40.10¼	40.11
HUNGARY—Par 17.49 cents per pengo.				
Demand	17.50	17.50	17.50	17.50
Cables	17.50	17.50	17.50	17.50
NORWAY—Par 26.8 cents per krone.				
Demand	26.64½	26.64½	26.64	26.69
Cables	26.66	26.66	26.65½	26.70
POLAND—Par 11.22 cents per zloty.				
Demand	11.25	11.25	11.25	11.25
Cables	11.25	11.25	11.25	11.25
PORTUGAL—Par $1.0805 per escudo.				
Demand	4.49	4.49	4.49	4.70
Cables	4.50	4.50	4.50	4.71
RUMANIA—Par .00598 per leu (stabilized Feb. 7).				
Demand	.69	.69	.69	.61⅛
Cables	.69	.69	.69	.61⅛
SPAIN—Par 19.3 cents per peseta.				
Demand	14.61	14.61	14.53	16.43
Cables	14.62	14.62	14.60	16.44
SWEDEN—Par 26.8 cents per krona.				
Demand	26.79¼	26.79	26.79½	26.75
Cables	26.81	26.80¼	26.81	26.76
SWITZERLAND—Par 19.3 cents per franc.				
Demand	19.23½	19.23	19.23	19.24½
Cables	19.24½	19.24	19.24	19.25
YUGOSLAVIA—Par 1.9.3 cents per dinar.				
Demand	1.76	1.76	1.76	1.76¼
Cables	1.76	1.76	1.76	1.76¼

Far East.

CHINA—Cents per silver dollar for Hongkong; per tael for Shanghai and Peking.				
Hongkong—				
Demand	48.37	48.37	48.50	49.94
Cables	48.43	48.43	48.56	50.00
Peking—				
Demand	59.00	59.00	59.12	65.62
Shanghai—				
Demand	58.00	58.12	58.50	64.94
Cables	58.06	58.13	58.56	65.00
INDIA—Calcutta: 36.50 cents per rupee.				
Demand	36.06	36.06	36.06	36.19
Cables	36.12	36.12	36.12	36.25
PHILIPPINE ISLANDS—Manila: Par 50 cents per silver peso				
Demand	49.62	49.62	49.62	49.50
Cables	49.68	49.68	49.68	49.75
JAVA—Par 40.2 cents per florin				
Demand	40.12	40.12	40.25	40.25
JAPAN—Par 49.8 cents per yen.				
Demand	46.68	46.75	46.25	45.06
Cables	46.74	46.81	46.31	45.12
STRAITS SETTLEMENTS—Par 56.78 cents per dollar.				
Demand	56.12	56.12	56.12	56.25
Cables	56.25	56.25	56.25	56.37

South America.

ARGENTINA—Par 42.44 cents per Argentine paper dollar.				
Demand	42.02	42.02	42.02	42.25
Cables	42.07	42.07	42.07	42.30
BRAZIL—Par 11.98 cents per paper milreis				
Demand	11.85	11.86	11.86	11.96
Cables	11.88	11.88	11.89	11.99
COLOMBIA—Par 97.33 cents per gold peso				
Demand	96.39	96.39	96.39	98.04
CHILE—Par 12.165 cents per gold peso				
Demand	12.10	12.10	12.12	12.10
Cables	12.15	12.15	12.18	12.15
PERU—Par $4.8665 per pound.				
Demand	4.00	4.00	4.00	3.90
Cables	4.01	4.01	4.01	4.00
URUGUAY—Par $1.0342 per gold peso.				
Demand	99.25	99.00	99.50	102.80
Cables	99.50	99.25	99.75	102.62

Central America.

GUATEMALA—Par $1 per quetzal.				
Cables	1.00	1.00	1.00	1.00

Canada.

MONTREAL—Par 100 cents per Canadian dollar.				
Demand	99.78	99.75	99.56	99.828

Mexico.

MEXICO CITY—Par 49.85 cents per gold peso.				
Demand	48.53	48.48	48.49	47.20

BANKS AND TRUST COMPANIES

NEW YORK BANKS.

Manhattan and Bronx.

	Bid.	Ask.
America	220	224
Amer Union	228	238
Bk of U S	..	..
units	208	211
Bk Yorktown	..	235
B'way Nat	204	206

UTPUT OF AUTOS CONTINUES TO RISE

hipments of Cadillac, La Salle and Fleetwood Up 11.2% for Year to Date.

UTLOOK GOOD, FISHER SAYS

Chrysler Turned Out 27,171 Units in July—32,758 Dodge Sixes Shipped in Seven Months.

Automobile production and shipments during July and the first seven months of the current year continued to show an improvement over the corresponding periods of last year, according to the reports issued yesterday.

Shipments of Cadillac, La Salle and Fleetwood cars for the fiscal year ended July 31 were 40,965, an increase of 11.2 per cent over the previous fiscal year, Lawrence P. Fisher, president of the Cadillac Motor Car Company, announced yesterday. July retail deliveries exceeded those for July, 1928, by 10 per cent.

"Business volume is continuing at high seasonal levels in virtually every part of the country," Mr. Fisher said. "The slight normal decline during the Summer season will be more than made up when Fall buying begins. We consider our July record unusually good in view of the fact that the Cadillac-La Salle plants were closed down a considerable part of the month for vacation and inventory. All factories have now resumed full operation on a larger scale than during the last year."

July shipments of Chrysler-built passenger cars, trucks and commercial vehicles aggregated 27,171 units, bringing total shipments for the first seven months of 1929 to 306,806. Dodge six line made the largest individual contribution to the seven months' total, 92,758 of these cars having been shipped in comparison with 54,630 a year ago. This is in addition to shipments of the higher priced Senior cars, which totaled 3,618 for the period.

Dodge July figures were 10,652 passenger cars. Plymouth comes next in number of units shipped with 74,667 in the first seven months, about 20,000 above the same period in 1928. The De Soto line shipments during the first seven months total 48,440. Chrysler lines of passenger cars added 56,501 to the combined total, 4,772 being their contribution in July, regardless of rearrangement in those plants for the introduction of new models.

In the commercial field Dodge truck lines shipped 26,568 trucks, buses and motor coaches in the first seven months, 3,258 being the total for July. Fargo line added 4,166 vehicles, 674 of which were shipped in July.

July shipments of Nash Motors Company were 6,672 cars, against 9,070 in June and 17,891 in July, 1928. Shipments for the first eight months of the fiscal year were 86,936 cars, against 86,621 in the same period of the preceding year. The company carried unfilled orders for 4,000 cars over in August, indicating August production at a much higher rate than July.

Vote Aug. 15 on Gardner Motor Plan

A special meeting of the stockholders of the Gardner Motor Company to act on the plan of the directors to increase the capital stock of the company from 300,000 shares of $5 par value to 500,000 shares, has been set for Aug. 15. R. E. Gardner Jr., president of the company, announced yesterday that materials necessary for the manufacture of the Ruxton car for New Era Motors Corporation, which the Gardner company will undertake, are now in shipment.

Poole Dry Goods Stores on Sale.

SPRINGFIELD, Mass., Aug. 2 (AP).—Announcement was made by counsel for the Poole Dry Goods Company that negotiations were in progress for the sale of its stores in this city, Bridgeport and Waterbury, Conn., and Port Chester, N. Y., to interests represented by Peter A. Leavitt of Boston. It is understood that the transaction involves $1,000,000 or more.

EASTMAN KODAK PLANS BIG BUILDING PROGRAM

$15,000,000 Plant Extension to Be Financed by Stock Issue Recently Announced.

Special to The New York Times.

ROCHESTER, N. Y., Aug. 2.—George Eastman, chairman of the board of directors of the Eastman Kodak Company, said today, in connection with the recent announcement of a new stock issue, that work had begun on an extensive building program to increase considerably the capacity of the plant.

The proposed building program, which will last about three years, will involve an expenditure of approximately $15,000,000, Mr. Eastman said. Work had also begun, he said, on an acetate plant at Kingsport, Tenn., to supply cellulose acetate for the manufacture of safety film. Part of the proceeds from the sale of the stock to be issued will be used to finance these extensions, Mr. Eastman said.

"In the past two years the company has acquired large manufacturing plants at Paris and Berlin," said Mr. Eastman. "It has also opened up new retail stores in several American cities and new wholesale branches in several foreign countries. It has organized two new subsidiaries, the Recordak Corporation and Eastman Teaching Films, Inc. The additional funds to be realized from the sale of the new stock will also place the company in a position to enter into new projects and further expansion which from time to time may seem advisable."

GENERAL LIST FIRMER ON THE CURB EXCHANGE

Utilities and Investment Trusts Again Lead Trading, Showing Gains of 1 to 10 Points.

Utilities and investment trusts again led trading on the Curb Exchange in strength and activity yesterday, rolling up new highs with frequent gains of 1 to 10 points, with the general list also firmer as a rule. Trading in Consolidated Gas of New York rights was a feature, selling ¾ point in advance of the relative value of the stock at the day's highs and closing at 8, ½ point in advance of the figured value of the stock's close on the Stock Exchange.

Record breakers included American and Foreign warrants, Eastern States Power B, Engineers Public Service warrants, National Fuel Gas, Nevada California Electric, Portland Electric, Utility and Industrial, Utility Equities, Insull Utility Investments, Capital Administration A, Aluminum, Ltd., and Aluminum of America.

Strength in the utility group centred in American Commonwealths, Brazilian Traction, Central Public Service A, Baltimore Gas, Duke Power, Electric Bond & Share, Electric Shareholdings, Northern States Power A, United Gas Improvement and Utilities Power and Light B. Weakness appeared in Allied Power and Light, Central States Electric, Electric Investors, Middle West Utilities and International Superpower.

In the general list German General Electric, British General Electric, Associated Electrical Industries, Anglo-Chilean Nitrates, Marconi International Marine and other foreign shares were highly active and moderately firmer. Fox Theatres A, Hayes Corporation, Newmont Mining, Niagara Shares, Standard Steel Propeller and Missouri Kansas Pipe Line were strong, while weakness was seen in Pennroad, Aero Supply and Humble Oil.

ATTACKS TARIFF CLAUSE.

F. H. Screaton Declares Evaluation Provisions Are Not Practical.

Fred H. Screaton, director of foreign market operations of the Hahn Department Stores, Inc., yesterday declared that the evaluation provisions of the new tariff bill were not practical, could result only in confusion in the minds of importers as to the value of merchandise brought in from abroad, and that they therefore would necessarily slow down importations.

Mr. Screaton has just returned from a tour of European markets. He said that no set up for European buying for the Hahn stores had yet been made.

CURB BID AND ASKED QUOTATIONS

Closing quotations for issues not traded in on the Curb Exchange yesterday:

	Bid.	Asked.
Agfa Ansco	33	38
Allied Aviation	1½	1¾
Allison Drug St. A	2	2
Alum. Ind. Inc.	45	48
Am Brit & Cont.	15	16¼
Am Dept St. 1st pf	92	94
Am Lt & Trac pf	105	112½
Anchor Post Fence	43	46
Apponaug Co	65	74
Argo Oil	34	39½
Arizona Pwr	73	75
Armstrong Cork	73	75
Assoc Dye & Print	50	53
Atlan Cst Fisher	49	51
Atlan Fruit & Sug	¾	1¼
Atlantic Lobos	1	1¼
Do pf	2	3¾
Axton Fish Tob, A	32	33½
Babcock & Wilcox	124	130
Bahia Corp	5	6½
Do pf	10	12
Bendix	30	32
Borne Scrymser	1	3
Botany Mills	3	4
Bright S El B, B	2	20½
Brill Corp, A	50	51
Do B	20	21
Brillo Mfg	48½	51
Brit-Am Oil, C	48¼	48¾
Do reg	8	28
Bldyn & Q Tr	45	65
Do pf	50	65
Brown Mfg	73	77
Buckeye Pipe L	70	77
Budd Wheel	20½	22½
Buffalo Forge	17	18
Bulova Watch, Inc	2¾	3
C A M Co cum pf	10¼	20
Carnegie Metals	2	2¼
Cent Ice Secur Util pf	38	39½
Centr Hud Gas & El	40	40¾
Centr Public Util pf	40	42
Centr Steel pf	98	99
Century Ribbon Mills	45	48
Cessna Aircraft	24	25
Chain Belt Co	30	32
Chesebrough Mfg	175	180
Club Alum Uten	45	48
Cohen Hall Marx	2	3
Colgate Palm P pf	95	98
Col El Power	123½	124
Cons Dairy Prod	38	41
Cons Lead & Zinc	6	11½
Cons Theatres	18½	20½
Cont Diamond	37	46
Copper Beach Corp	40½	42
Copeland P, Inc, A	32	37
Crocker Wheeler	30	50
C & B cum pf w w	43	46
Crowley Milner	66	67
Cumber Mem Gard	69	73
Curtis Bld Air pf	38	42
Curtis Lighting	20½	20½
Davenport Hos	4	5
De Havilland, old	7¾	8¾
Detroit Motorbus	23	24
Diskler Hotels	40	50
Dur Du Bas pr pf	20	40
Dynamic Grocery	44	46
El Pr & L op warr	92½	95
E G&F cum 8% pf	104¾	105
Do cum 8% pf	12½	17
Eureka Pipe Line	5¾	6¼
Fageol Motor	2	3
Feder Bus P 1st pf	65	75
Fed Screw Works	15	20
Fote Bros G & M	25	30
Fothan Co, A	11¾	12
Found For Shares	11	4
Freed-Eisem Radio	2½	3
French Line, B	6	6¼
Galena Signal	83	87
Do pf new	17	20
Gen Fireproof old	37	39
General Alloys	40	42
Gen Fireproof new	40	90
Georgia Pwr pf	97½	99
Goldberg Stores	16	17
Golden Centre	2¼	4¾
Gotham Knitbo Mac	7¾	8¾
Grist & Brother	49	53
Grist & Bro pf X	94	97
Griffith (D.W.) A	2¾	2¾
Hall Lamp	2¾	3¾
Hagelbarger Candy A	2¾	3¾
Hires (C.E.) Co A	24¼	25½
Hollinger Gold	6¾	7
Horn (A. C.) Co	29	33½
Horn & Hardart	20	21
Hud Riv Sts of Del	20	21
Imp Oil of Can rec	28¾	29¾
Inter Cigar Mach	105	115
International Prod	28½	31
Inter Shoe pf	71½	73
International Shoe	72½	73
Inter Util part pf	93¾	96
Interst Hos Mills	10	11
Ital Superpower	10½	11
Johnson Motor Co	52	55½
Jonas & Naumburg cum pf	38	50
Kalamazoo Stove	93	103
Kerr Lake Corp	2	½
Knott Corp	29¾	31
Kobacker Stores	14	17
Kruskal & Kruskal	51	65
Lawson S	55	65
Lakey Fdy&Mac	20½	21½
Law Co Port Cem	90	100
Lazarus F.&R.Co	33¾	36
Do pf	100	101
Lefcourt Realty	23	24
Do pf	34½	36
Lehigh Val Cl Sals	40	60
Lerner Stores Cp	48	52
Ley (Fred T.) & Co	56	65
Libby, McN&Libby	12¼	13
Lion Oil Refining	32	33½
Lit Brothers pf	19¼	20
Lone Star Gas	90	100
Mac Mar Stores	34	35
Mangel Stores	10¾	11¾
Do pf	94	97
Man Rubber	5¾	6¼
Manning-Bowman A	10¼	10½
Mapes Consol Mfg	39½	40
Marey	22	26
May Hos cum pf	30	35
Mead Johnson	165	175
Metal & Thermit	100	117½
Met Edison 90c Bls A	7	8¼
Do B	3	4¼
Met Chain Stores	74	78
Midvale Company	50½	57
Milgrim & Bros	13	15½
Mohawk Rud Pow w	81¼	82¾
Do 1st pf	104¼	105
Mon Chem Works	24	26
Motor Corp for A	64	67
Municipal Ser	20½	22
National Bellas	7	7¾
National Pumps	40	47
Nat Mall Co pf	29½	60
Nat Candy Com	30	40
Nat Elec Pow pf	34	36
Nat Family Stores	27	30
Do B	10	10
National Leather	35	35
Nat Mfrs&Stores	34½	39
Nat Pub Ser B	3	4
Nat (The) Toll	12½	17
Bridge A	10	15
Nat Trade Journl	74	74½
New Idea (Herman)	23	28
Nelson (Herman)	19	20½
Nestle Le Mur	2	3
New Quincy Mf	5	13
Newark J. (J. F.)	100	105
Do (J. J.) pf	101	105
New Bradford Oil	7	8
New Eng Fire Ins	17	18
New Eng & Arts Ld	15	17½
N Y &Hon Rosario	16	18
N Y Investors,Inc	35¾	37¾
N Y Transp new	15¾	16
N Y Amer Lt&Pw pf	90	99
Northam Warren conv pf	38½	40¾
North'n Pipe Lines	83	86
N Ont Lt & Pwr	90	
Ollstocks Ltd B	13¾	14¾
Pac Tin Corp spl	4¾	5
Pantepec Oil	5¾	6
Parmelee Trans	24½	25
Pennock Oil	6	8¼
Pa Mexico Fuel	31½	33
Pa Ohio Edi pr pf	104	105
Philip Morris, A	9	10¾
Philippe (Louis), A	23	26
Do B	23	26
Pierce Governor	27½	29
Pigsly Wiggly	40	50
Potrero Sugar	5	6¼
Power Securities	15	22
Pratt & Lambert	68	70
Pren Hall conv pf	90	100
Propper & H Mills	25¾	27½
Prudence Co pf	100	102
Raybestos	105	110
Do ctfs	105	107
Repetti Candy	28½	30½
Do pf	99½	100¾
Richmond Radiator	8¼	13
Do cum pf	23	28
Rochester Gas Pwr 45		47
Roosevelt Field	9¼	10
Ross Gear & Tool	97	100
Salt Creek Cons	2¾	3
Schiff (The Co	56	61
Scotten Dillon	20	24
Sec Gn Am Inv pf	107	113
Shrewsbt El D F L	10	30
Silica Gel Co A	32	43
Silver (Isaac) Bro	68	69½
Simmons Boardman Pub cuby pf	48	50
Solar Refining	36	38
So Am Gold & Plat	2¼	2¾
S E Pr & Lt pr pf	100	
Southern Asbestos	3½	
Southern Pipe Line	21	24
Southern Stores, A	5	
S W Dairy Prod	13½	14¼
S W Pa P L new	66	
S W Pwr & Lt pf	104¼	107
Southwest Stores	29½	32
Spanish & Gen, B	3¾	4
Stahl Meyer	40¼	40¾
Stand Oil of Neb	40	42
Stand Oil of Ohio	116¾	119¼
Do pf	117½	118
Stand Pwr & Lt pf	100	
Stein (A) & Co	28½	30
Do cum pf	87	90
Stinnes (Hugo)	13¾	14
Strocek & Co	34	40
Swan Finch Oil	13	15
Tcck Hosiery	8¾	9¾
Texon Oil & Land	13¼	15
Tob Prod Export	3	4
Tob & Allied Stks	20	23
Todd, A	45	46
Do B v t c	3	3¾
Tonopah Mining	3	4
Trunz Pork Stores	30	40
United Milk Prod	12	13
United Prf Shar pf	9	10
U S Asbestos	40¾	50
U S Dairy A	120	124¾
U S Gypsum pf	120	
United Zinc Smelt	14	16
Univers Aviation	14¾	20
Univers Pictures	60	70
Utility Shares	90	97
Van Camp Milk pf	90	100
Van Camp Pack	20½	21
Do pf	90	100
Venezuela Mex Oil	21½	22½
Wahl Bond, A	21½	22½
Do B	14¾	16¼
Wahl Co	4	4¼
Watson (J W) Co	10	12
Wayne Pump	50	53
Western Power pf	102¾	103
Widlar Food Prod	25¾	27½
Winston Realties	60	80
Do pf	60	90
Williams R C	24½	40
Wil-Low Cafes pf	41	45
Winter (Herb)	12¼	13
Wisbidt St	42	46
Worcester Salt	90	100
Yellow Taxi, N Y	20½	21

TRANSACTIONS ON THE NEW YORK CURB EXCHANGE

FRIDAY, AUGUST 2, 1929.

	Total Stocks.	Domestic Bonds.	Foreign Bonds.	Total Bonds.
Day's sales..	2,646,400	$1,850,000	$149,000	$1,999,000
Thursday ...	2,198,400	2,011,000	133,000	2,144,000
Wednesday ..	2,713,700	2,348,000	185,000	2,533,000
A year ago..	453,800	1,463,000	332,000	1,975,000
Year to date.	270,373,294	276,218,000	51,513,000	327,731,000
1928 to date..	109,977,323	457,656,000	133,996,000	591,652,000

1929 High.	1929 Low.	Stock and Dividend Rate.	First.	High.	Low.	Last.	Net Ch'ge.	Closing Bid.	Closing Ask.	Sales.
23	6	Aceitol Prod., A	12¾	12¾	12¼	12¼	— 2½	12½	14	600
35¾	35¼	Adams (J.D.) M.(2.40)	35¾	35¾	35¼	35¾	+ ¼	34½	37	200
16	5¾	Acoustic Prod	20½	21¼	20¾	20¾		5¾	6¼	8,300
22	16½	Aeronautical Indus	6¼	6¼	6¼	6¼		6¼	6¾	900
6½	3¾	Aeronautical Ind. war	42	42	42	42		13½	14½	800
54½	38	Aero Sup. Mfg., A (1½)	14½	14½	13¼	13¼	— 1½	35¾	36¾	1,500
18½	12¾	Aero Sup. B	36¾	36¾	35¾	36	+ ¼	56¾	58¾	2,000
48¾	34½	Aero Underwriters	97	97	95¾	97	+ 1	155	160	300
87¾	39	Ainsworth Mfg. C.(2½)	19¾	19¾	18¾	18¾	— ¾	10¼	11½	200
20¾	13½	Air Inv., Inc. vtc	155	155	155	155	+ 1	45	50	200
161	144	Ala. Gt. South. (17)	11¼	11¼	11	11		103	103¾	300
23	9	Alexander Indus	48½	48½	48½	48½	+ ½	43	47	6,100
110	39¾	Allied Motor Indus	42	42	42	42		77¾	78¼	100
52	41½	Allied Packers	103¾	103¾	102¼	103	— ¼	32	32½	200
78¾	74	Allied Pwr. & Lt	45	45	45	45		42¾	43	300
5¾	1	Allied Pwr. & Lt. pf (5)	78¾	78¾	77¾	77¾	— 1	475	495	100
54¾	42¼	Allied P. & L. Ist pf(5)	78¾	78¾	77¾	77¾	— ¼	106	107	900
20¾	15¾	Allison Drug Strs., B	43	43	43	43		220	235	300
490	146	Alpha Port. Cem. (3)	452	490	452	475	— 25	475	500	600
108¾	103¾	Alum. Co. of Am.	106¾	106¾	106¾	106¾	— 1½	220	235	900
225¾	106¾	Alum. Co. of Am. pf(6)	220	225¼	210	222		32	32½	100
41	28	Alum. Co., Ltd	32	32	32	32		37¼	40	300
47¾	35	Alum Goods Mfg.(1.20)	40	40	40	40		15	15½	600
15¾	13¼	Am. Arch Co. (3)	15	15	15	15		21¾	22¼	100
22	8½	Am. Beverage Corp	21¾	22¾	21¾	21¾	+ ¾	130	135	400
144¾	113¼	Am. B. B. F. Rts	130¾	130¾	130¾	130¾				
84¾	36¾	Am. Cigar Co. (8)	85	85¾	83¾	84¾	+ 1	84¼	84¾	2,900
84¾	38½	Am. Cities P.&L., A ur	82¼	84¾	82	84¾	+ 2¾	37¾	38¼	9,000
60¾	23¾	Am. Cities P.&L., A(a3)	82¼	86	58	58	— 1	38	38¾	100
49¾	37	Am. C. P.&L., B (b10%)	60	60	38	38	— ¼	30¾	35¾	3,200
31	22	Am. Colortype (12)	29¾	30¾	29¾	30¼	+ ¼	36¾	40	14,200
37½	5¼	Am. Com'th P., (120c)	35¾	36¾	35¾	36¾	+ 1	10¾	11	1,300
72c		Am. Com'th P., B(120c)	9¾	11	9¾	11	+ 1½	65¾	65¾	8,300
69	39¾	Am. Comm'th P. war	66¾	66¾	65¾	65¾	— ¾	65¾	65¾	75
130½	99	Am. Corp.	130	130	130	130		65	116	600
29	12	Am. Cyanamid, A (1.60)	12¾	12¾	12¼	12¼		12¼	12¾	100
77	62	Am. Cyanamid pf (6)	73	78	73	78	+ 1	115	116	5,200
117	52¾	Am. Dept. Stores	112¾	117	112¾	115	+ 2	215¼	216¾	3,200
224½	128	Am. Eagle Aircraft	213¾	216¾	213¾	215¾	+ 3	38	35¾	100
107½	99	Am. Gas & Elec. (11)	103¾	103¾	103¾	103¾	+ ¼	96	97¾	3,200
40	21¾	Am. Gas & Elec. pf (6)	36¾	39¼	35¾	37½	+ 1½	14½	15	14,200
17	10	Am. Ind. Alc., A (1.52)	389	392	386½	386½	— 5	50	52	1,300
392	205	Am. Ind. Alc., B	50	50	50	50		3¾	4	5,300
50	37	Am. Mfg. Co	3¾	3¾	3¾	3¾		13¾	14	8,300
8¾	3½	Am. Maracaibo	12¾	13¾	12¾	13¾	+ 1¼	11	13	75
18¾	8¾	Am. Nat. Gas	13	13	13	13		61	62	600
16¼	2¾	Am. Pneumatic Serv	60¾	60¾	60¾	60¾		82¾	82¾	100
60¾	59½	Am. Phoenix Corp. (3)	32¾	32¾	32¾	32¾		38¼	38¾	200
82¾	81½	Am. Salamandra (13½)	35¾	38¾	35¾	38¾		54¾	55	1,100
40¾	22¾	Am. Solvents Chem	55	55	55	55		66¾	66¾	200
55¾	42	Am. Solv. Ch. pt pf(3)	65¾	67	65¾	66¾		99	99¾	100
71¾	25¾	Am. Superpower	99¼	99¼	99	99	— ¼	24¼	25	6,400
100¾	94	Am. Superpr. 1st pf (6)	24¼	24¼	24¼	24¼		14¾	15¾	23
25¾	24	Am. Transformer (1.40)	15	15	14¾	14¾	— ¼	40¾	41¾	1,100
18	14¼	Amg.-Anf. Am. vot.c.o.d(35c)	37½	40¾	37½	40		10	12	200
45¾	23	Anglo-Chilean Nitrate	20	20	20	20		35¾	36	1,100
39	20	Apex Electrical Mfg	35¾	36¼	35¾	35¾				6,400
55¾	22¼	Arcturus Radio Tube	2	2	2	2		15¾	16	7,800
	.09	Arizona Globe Copper	15½	16	15¾	15¾		15¾	16	300
17¾	3¾	Arkansas Nat. Gas A	8¼	8¼	8¼	8¼		8¼	8¾	14,600
17¾	6¾	Arkansas Nat. Gas A (60c)	15¼	15¼	15¼	15¼				12
8¾	7¼	Ark. Nat. G. cu.pf. (60c)	10¾	11¼	10¾	11¼	+ ¼	42	65	30,100
17¾	6¾	Ark. Nat. Gas A & B	64¾	65	64¾	64¾	+ ¼	9	11	100
15¾	9¼	Asso. Gas & El. Ltd.	19	19	19	19	+ ¼	62¾	63	4,500
65	49¾	Asso. Laundries A (1)	62½	64	59	64	+ ¾	57	58	1,400
14½	7¾	Asso. Rayon	56	57	56	57		48	49	100
35¾	19	Asso. Rayon pf. (6)	48	48	48	48		8¾	9¼	200
87½	59	Atlas Plywood (4)	8¾	8¾	8¾	8¾		16¾	17¾	1,400
80¼	53	Atlas Portland Cem.(2)	48	48	47	48	— ¾	8¾	9¼	100
54¾	45¾	Atlas Pwd. Co.	8¾	8¾	8¾	8¾		63	65	100
15¾	7¾	Auto Voting Machine	19	19	19	19	+ 1	16¾	17¾	1,100
22¾	16¼	Auto. V. M. cv.pr.pf.(2)	16	16	16	16		58¾	60¾	100
23½	15¾	Aviation Corp.	61½	61½	59	59	— 1½	16¼	17	2,000
89¾	32¾	Aviation Corp. of Am.	16¾	16¾	16¾	16¾		40	41	2,000
23¾	16¼	Aviation Credit	40	40	40	40				21,700
49¾	39½	Aviation Securities								2,000
		Baldwin Loco, new w.i	64	65	63¾	65	+ 3½	64¾	65	270
24	14½	Bellanca Aircraft	189½	190	189	190		180	190	200
190	170	Bell Tel. of Canada (8)	13	13	13	13		23	25¾	600
17¾	9	Benson & Hedges	24¾	25	24¾	25		48¾	49½	200
27	24	Bickfords	49¾	49¾	49¼	49¼	— ¼	42	43	500
60¾	45	Blauner's (1.20)	53¾	53¾	52	52	— 1	42	43	500
110	44½	Blaw-Knox Co. (1)	42¾	42¾	42¾	42¾		96¼	98½	4,500
52	41½	Bliss Co. (E. W.) (1)	98	98	98	98		62¾	63	100
78¾	74	Blumenthal, S	66	66	61¼	63	— 3¼	3¾	3¾	4,100
102¾	48¼	Brazil Tr. (2)	37¾	37¾	37¾	37¾	— ¾	5¾	6¼	200
5¼	1¾	Bridgeport Machine	5¾	5¾	5¾	5¾	— ¼	7¾	8¾	200
13½	10½	British Cel., Ltd., rcts.	19¾	19¾	19¾	19¾		19¾	19¾	200
29¾	7¾	Bklyn. City R. R. (40c)	36¾	36¾	36¾	36¾		123	123½	500
30½	27¾	Budd (Edward) Co	123¼	123¼	122¼	123¼	— 1	24¾	25	100
128	16	Buff., N. & E. P. (1.20)	24¾	24¾	24¾	24¾		30	30¾	300
26¾	24¾	Buff., N.&E. P.pf.(1.60)	30¾	30¾	30	30	— 1	42	42¾	900
28	28	Bulova Watch	42	42	41	42	— 1¼	126	129¾	400
50	43	Bunker Hill&Sull. (19)	129¾	129¾	129¾	129¾	— 1			
165	125¼	Burma Corp., Ltd., rcts. (¾1c)	4	4	4	4		4	4½	400
5¼	3¾	Burrough Add. Mach. new (80c)	64	64¾	64	64¾	+ ¼	63¾	64	1,600
67	59¼	Cables & W., Ltd., A rcts.	4½	4¼	4	4¼	+ ¼	4	4¼	4,500
4¼	4	Cables & W., Ltd., pf.	4¼	4¾	4	4½	— 1	4¼	4½	3,000
5½	4	Cables & W., Ltd., B rcts.	5¼	5¾	5¼	5¾	+ ¾	5¾	6	6,400
5¾	5	Cable Rad. Tube v.t.c.	12¾	13½	12¾	13	+ ¾	12¾	13¾	900
19¾	12	Cahen Co. ctfs	2	2	2	2		35¾	36	7,200
17¾	1¾	Camden Fire Ins. (11)	36¼	36¼	34¾	36	+ 1¾	22	26	4,200
36¾	30	Can. Ind. Alc., A (1.52)	23¾	23¾	23	23		9	9	3,800
43½	23	Can. Marconi	9¼	9¾	8¾	9	— ¼	73	74	100
12¾	7½	Capital Admin., A	68	74	68	73	+ 5	39	40	100
74¾	37½	Capital Admin. pf. A (3)	39	39	39	39		3¼	3½	400
39¼	35¼	Capital Syndicate	3¼	3¾	3¼	3¾	+ ¼	31¾	32¾	1,100
4¾	2¾	Caterpillar Tractor (3)	83¾	83¾	83¾	83¾	— ¾	87¾	88¾	100
88	80¼	Celanese Cp. 1st pf.	87¾	87¾	87¾	87¾	— ¾	10¾	11	6,700
122	9¾	Central Atlantic States	10¾	10¾	10¾	10¾		48¾	49	6,400
19¾	35	Cent. Pub. S., A (a1.75)	49¾	49¾	48¾	49¾		81¾	82¼	2,000
50	83¼	Cent. States Elec. s. 10	81¾	81¾	81¾	81¾		210	211¾	6,600
95	19¾	Cent. States Elec. war.	94¾	94¾	94¾	94¾		210	211¾	300
211¾	119¾	Cent. St. El. cv. pf., n.	211¾	211¾	206½	211¾	+ 5¾	82¾	84¾	430

WHEAT IN A SLUMP AS TRADERS SELL

Weakness of Cash Position and Rains Offset Crop Damage News.

CLOSE IS ON A RALLY

Weather News Is Responsible for a Move to Sell Corn Futures and a Price Break.

Special to The New York Times.

CHICAGO, Aug. 2.—While private crop estimates on wheat today fully confirmed recent claims of heavy damage to both Winter and Spring wheat, the weakness in the cash position with the basis here ½ to 1 cent lower, as compared with September, and scattered rains in the American Northwest brought about a selling movement that carried values off 4¾ to 5¼ cents from the finish of Thursday with stop loss orders caught on the way down.

The buying on the break was of an excellent character and headed by houses with Eastern connections who were active on that side the previous day. Many of the locals were long and went out of their holdings on the way down, and some took the short side. The finish was 3½ to 4 cents lower. Winnipeg failed to fully reflect the decline here and lost only 2¾ to 3¼ cents. Liverpool was 1½ to 1¾ pence lower.

Private crop reports showed an average yield of Winter wheat of 360,000,000 bushels and of Spring 207,000,000 bushels, a total of 767,000,000 bushels against 833,000,000 bushels by the government a month ago and 903,000,000 bushels harvested last year. The three Canadian Provinces are given 247,000,000 bushels, against 509,000,000 bushels harvested in 1928. Cromwell estimates the world's carryover at 517,000,000 bushels against 341,000,000 bushels last year, but this gain is more than offset by the reduction in the estimates on North American crops.

Part of the sharp recession in values today, which carried September off 8 cents from the high of Monday, is regarded as having been due to a weakened technical position. No. 2 red and hard Winter wheat on track here sold at 7½ to 8 cents under September, the largest discount in a great many years, if not on record. Foreign demand remains very low and no business was reported, but 130,000 bushels of No. 2 hard Winter was sold by Duluth c. i. f. Buffalo at equal to 12 cents under Chicago December, with 13 cents under, said to have been bid for more.

Primary arrivals today, 5,186,000 bushels; week ago, 5,045,000 bushels; last year, 3,437,000 bushels. Shipments, 2,673,000 bushels; week ago, 2,147,000 bushels; last year, 1,617,000 bushels.

Rains over parts of Illinois and Iowa have checked deterioration of corn and were largely responsible for general selling of futures and a break of 4¼ cents from the finish of the previous day. The finish was at net losses of 3¼ to 3⅝ cents. Private crop estimates showed an average of 2,754,000,000 bushels against the government's figures of 2,662,000,000 bushels a month ago and 2,840,000,000 bushels harvested last year.

There was an active shipping demand with sales of 215,000 bushels, and the spot basis was steady to ⅛ cent higher.

Primary arrivals today, 693,000 bushels; week ago, 665,000 bushels; last year, 850,000 bushels. Shipments, 464,000 bushels; week ago, 574,000 bushels; last year, 364,000 bushels.

Oats closed 1 to 1¼ cents lower. Rye lost 3¼ to 4¼ cents.

Prices for the principal grains were as follows:

Chicago.

WHEAT.

	Open.	High.	Low.	Close	Prev. Close	Last Year
Sept.	1.46	1.46	1.42⅜	1.43⅜	1.47¾	1.17⅝
Dec.	1.54	1.54	1.50⅝	1.51⅜	1.55⅛	1.22¼
March	1.58	1.58	1.54⅝	1.56⅝	1.60⅝	....
May	1.62	1.62	1.58⅜	1.59½	....	....

CORN.

Sept.	1.05	1.05	1.02	1.03¼	1.06¾	.97
Dec.	1.01⅛	1.01¼	.99	.99⅛	1.02⅝	.76⅝
March	1.03⅜	1.04	1.01⅜	1.02⅜	1.06¼	.78¼

OATS.

Sept.	.52	.52	.50½	.51¼	.52⅝	.38⅜
Dec.	.56⅜	.56⅝	.54⅜	.55⅜	.56⅞	.42
March	.59	.59	.57⅝	.58⅝	.59¾	.43⅝

RYE

Sept.	1.14	1.14	1.11⅝	1.12⅜	1.15¾	1.07⅝
Dec.	1.19⅜	1.19⅝	1.18	1.18⅝	1.21⅞	1.03¼

PROVISIONS.

Lard—

Sept.	12.12	12.12	12.05	12.07	12.17	12.20
Oct.	12.25	12.25	12.20	12.22	12.32	12.35
Dec.	12.35	12.35	12.30	12.32	12.42	12.37

Dry Salted Bellies—

Sept.	14.55	14.82	14.50	14.80	....	....
Oct.	14.35	14.65	14.35	14.65	....	....

Minneapolis.

WHEAT.

Sept.	1.47⅝	1.47¾	1.43	1.44⅜	1.48⅝	1.14⅝
Dec.	1.22	1.22	1.19⅛	1.19⅝	1.23	1.17¾

Winnipeg.

WHEAT.

Oct.	1.70	1.70	1.66¾	1.67¾	1.70⅝	1.19¾
Dec.	1.65	1.65¾	1.62¾	1.63¾	1.66¾	1.16⅝
May	1.69½	1.69⅝	1.66⅝	1.67⅝	1.70⅝	1.24¾

OATS.

Oct.	.72	.72¼	.70⅝	.70⅝	.72¼	.48¼
Dec.	.69¾	.69¾	.68⅜	.68⅜	.69⅝	.46¼
May	.73	.73	.71¼	.71¼	.73	.49¼

Cash prices follow:

CHICAGO—Wheat, No. 2 hard, $1.35@1.38; No. 3 hard, $1.34@1.36½. Corn, No. 3 yellow, $1.02½@1.03; No. 2 mixed, $1.01⅛@1.02¾. Oats, No. 2 white, 48@49¼c; No. 3 white, 46@47¾c.

MINNEAPOLIS — Wheat, No. 1 Northern, $1.42¾@1.44¾; Thursday, $1.46¾@1.48¾.

KANSAS CITY—Wheat, No. 2 hard, $1.27@1.51; Thursday, $1.29@1.57.

REPORTS ON CANADA CROPS.

Bank of Montreal Says Rain Is Needed in Prairie Provinces.

Based upon reports received from the agricultural district of the Dominion of Canada, the Bank of Montreal has the following to say in regard to the crop situation in the different provinces:

"Throughout the Prairie Provinces a continuance of hot, dry weather has caused further damage to crops and rain is urgently needed. Wheat on Summer fallow and new breaking has withstood the drought conditions comparatively well, but on other land is poor. Coarse grains are very short. In Quebec crop prospects continue promising, although in most districts rain is now required. In Ontario light rains have benefited all crops. In the Maritime Provinces, while the hay crop is below average, other crops, particularly apples, promise well. In British Columbia rain is needed in many districts, but crops are not suffering seriously as yet."

OIL DELIVERIES RISE.

Prairie Pipe Line Reports 227,383 Barrels in July.

July deliveries of the Prairie Pipe Line Company were at the rate of 227,383 barrels daily, compared with 216,068 daily in the previous month. Deliveries in the first seven months of 1929 totaled 42,580,666 barrels, against 36,987,354 barrels in the same period of 1928.

Every month this year deliveries have run ahead of those in the corresponding month of the past two years. The company moved more oil last month than in any other month since 1926, and the volume probably was the highest on record.

The following tabulation shows deliveries, in barrels, over the past few years:

	1929	1928	1927
Jan.	5,974,555	5,394,739	4,850,792
Feb.	5,285,884	5,006,570	4,736,228
March	5,880,544	5,253,096	5,449,688
April	5,952,038	4,991,433	5,484,820
May	6,098,712	5,489,958	5,041,515
June	5,949,514	5,249,514	5,505,552
July	7,048,297	5,701,371	5,788,434
Aug.		6,021,444	5,786,822
Sept.		5,794,608	5,321,180
Oct.		6,254,360	5,156,297
Nov.		5,461,567	5,400,050
Dec.		5,985,265	5,344,811
Total	42,580,666	66,304,613	64,525,904

Middle States Oil Certificates.

Disparity between the quotations on certificates of deposit of the stockholders' protective committee, and the certificates of deposit of the reorganization committee of the Middle States Oil Corporation, has caused the latter committee to issue a statement that, under the plan of reorganization as announced recently, the two certificates are of equal value. The statement adds that shares of Middle States stocks which are not deposited under the plan will be excluded from its benefits.

France Aids Petroleum Company.

Participation in the Société Française des Pétroles by the French Government to the extent of one-fourth of the capital is contained in a bill introduced in the Chamber of Deputies, according to advices received yesterday by the French Chamber of Commerce in New York. The bill carries an appropriation of 50,000,000 francs (about $2,000,000) for the purpose, which is to be used, it is understood, for the construction of refineries near the port of Marseilles.

Acquires Genesee National.

Announcement was made yesterday that the negotiations for the acquisition of the Genesee National Corporation by the Atlantic and Pacific International Corporation had been concluded successfully on a basis of an exchange of stock, the details of which will be announced shortly.

COTTON PRICES OFF 34 TO 40 POINTS

Active Liquidation on Exchange Results From Crop Estimates and Weather Reports.

TECHNICAL POSITION WEAK

Scale Buying by Trade Interests Creates Resistance in Last Half Hour of Session.

The combination of two crop estimates, one for 15,740,000 bales and the other for 15,419,000, with predictions of showers and cooler weather in Southwestern portions of the belt, caused active liquidation on the Cotton Exchange here yesterday. Following the nervous buying earlier in the week and resulting advance of three-quarters of a cent, professional operators distributed lines of cotton purchased recently, while prospects of more favorable weather west of the river reduced the buying power. The market came under pressure from the start and closed at the bottom, with a loss of 34 to 40 points on the day.

On the advance the previous day around 19½ cents for the December delivery it became apparent that the market was needing more cotton than could readily be absorbed. Owing to the favorable progress made in the past two months over a large portion of the belt, the trade at large continues to wait for the official estimate on the probable production this year and mills withdraw from the market on advances. After prices had been advanced by covering and professional buying operations from the low levels of Monday, the reduction in the outstanding short interest left a weakened technical position to withstand the liquidation which started yesterday. It was not until prices had declined $2 a bale from the high levels of the week, with December approaching a basis of 19 cents, that scale buying by trade interests created a greater degree of resistance during the last half hour of the session.

Details of the Texas rainfall for July received by the Cotton Exchange show an average of 2.30 inches for the entire State, or .31 inch less than the normal for the month. Distribution, however, proved extremely uneven. The southern third of the State receiving an average of more than 4 inches, while the remaining two-thirds of the central and northern portions averaged only 1.80 inches.

Yesterday's quotations follow:

	Open.	High.	Low.	Close.	Previous Day.
Oct., old	19.15	19.15	18.80	18.80	19.20
Oct., new	19.10	19.10	18.84	18.84-86	19.18-20
Dec.	19.35	19.35	19.01	19.01-03	19.47
Jan.	19.35	19.35	19.08	19.09	19.46
March	19.53	19.55	19.26	19.26-28	19.66-67
May	19.69	19.70	19.39	19.43	19.82
July	19.90	19.90	19.55	19.55-56	19.92

The local market for spot cotton was quiet, 35 points decline to 18.85c for middling upland; sales 23 bales.

Southern spot markets were: Galveston 18.80c, 35 points decline, sales 250 bales; New Orleans 18.89c, 31 points decline, sales 918 bales; Savannah 18.74c, 34 points decline; Augusta 18.88c, 31 points decline, sales 54 bales; Memphis 18.10c, 35 points decline, sales 801 bales; Houston 18.65c, 35 points decline, sales 377 bales; Little Rock 18.10c, 30 points decline; Dallas 18.30c, 35 points decline, sales 2,400 bales.

Yesterday's cotton statistics were:

	Yesterday.	Last Week.	Last Year.
Port receipts	2,474	4,206	2,542
Exports	7,446	9,190	14,181
Exports, season	18,210	8,207,942	33,826
New York stocks	137,629	143,801	56,110
Ports stocks	516,529	540,632	544,385

Liverpool cables: Spot cotton dull, 1 point decline to 10.65d for middling. Sales 3,000 bales, American 1,000. Imports 3,000 bales, American 3,000. Futures opened quiet, unchanged to 2 points advance. Closed quiet, 3 to 4 points decline. Prices: October 10.13d, December 10.12d, January 10.12d, March 10.18d, May 10.21d, July 10.20d.

Manchester: Yarns and cloths irregular.

Statistical comparisons issued by the Coton Exchange for the week, in bales, were as follows:

	1929.	1928.	1927.
Rects. int. towns	20,050	18,459	20,768
Season to date	5,567	7,158	27,533
Interior shipments	46,934	37,110	38,234
Season to date	15,355	14,511	34,850
Interior stocks	197,252	289,353	406,403
Port receipts	39,568	46,455	63,446
Season to date	2,988	6,246	32,578
Movement into sight	11,475	16,645	107,578
Season to date	3,845	5,845	107,578
Total week's exports	51,106	106,356	90,101
Season to date	18,210	21,726	54,440
Exprts. to Gt. Britain	7,618	14,261	13,368
Season to date	3,708	4,125	4,709
Exports to France	1,904	2,101	6,460
Season to date	746	.....	3,454
Exports to other continents	32,045	55,443	48,483
Season to date	8,808	17,555	30,008
Exports to Mexico	.....	1	30
Season to date	.....	.....	29
Exports to Japan and China	9,839	34,550	19,551
Season to date	4,797	10,046	16,451
World's takings of American cotton	57,891	101,599	212,543
Season to date	57,891	101,599	212,543
American	23,681	29,873	65,094
Season to date	23,681	29,873	65,094
Great Britain	2,799	13,125	41,508
Season to date	2,799	13,125	41,508
Continent	26,614	48,553	89,469
Season to date	26,614	48,553	89,469
Mexico	.....	.....	29
Season to date	.....	.....	29
Japan and China	4,797	10,046	16,451
Season to date	4,797	10,046	16,451
Visible supply Amer.			
ican cotton	1,708,081	2,171,193	3,278,902
Liverpool stocks	371,000	448,000	832,000
Manchester stocks	49,000	42,000	102,000
Continental stocks	546,000	561,000	505,000
Havre stocks	168,000	164,000	192,000
Other continental	62,000	101,000	103,000
U. S. int. towns	197,252	289,353	376,095
U. S. ports	516,529	544,685	695,357
Afloat for Gt. Brit.	17,000	25,000	22,000
Afloat for Continent	137,000	197,000	230,000
Coastwise to N. Y.	4,000	3,000	2,000

Asks Cotton Exchange Holiday.

A petition is being circulated among members of the New York Cotton Exchange requesting that the board of managers appoint a day for balloting on the proposal to make Saturday, Aug. 31, preceding Labor Day, an Exchange holiday.

Bronx Market Parley Put Off.

A conference of produce merchants who have leased stalls in the Bronx Terminal Market that was originally set for 10 o'clock this morning has been postponed until next Tuesday at 2 o'clock in the office of Commissioner of Public Markets Thomas F. Dwyer, it was learned yesterday. Ten of the thirty-six stalls available in the market have been leased for five-year periods at $100 a month for the first year and increased monthly rentals thereafter. The conference is to agree upon a date for the first sale of produce from the market stalls.

NEW YORK CURB EXCHANGE

Continued from Preceding Page.

DOMESTIC BONDS.

1929 High.	1929 Low.		First.	High.	Low.	Last.	Net Ch'ge.	Closing Bid.	Closing Ask.	Sales.
101	97⅛	Laclede Gas 5½s, '35	98	98	98	98	+ ⅛	98	98½	2,000
106	102½	Leh. Pwr. Sec. 6s, 2026	102⅜	102⅞	102⅜	102⅝	+ ¼	102½	102⅝	7,000
94	90½	Libby, McN. & L. 5s, '42	91½	91½	91¼	91½	+ ¼	91	91¾	3,000
99½	95¾	Lone Star Gas 5s, '42	95¾	95¾	95¼	95¼	....	95¼	....	2,000
106	102⅝	Long Isl. Lt. 6s, '45	103⅝	103⅝	103⅛	103⅛	....	103½	104	3,000
97	90	La. Pr. & L. 5s, '57, new	90	90	90	90	....	90½	91	1,000
99¾	92⅞	McCord Rad. 6s, '43	93½	93½	93½	93½	....	....	....	1,000
101	97¾	Manitoba Pwr. 6s, '51	98⅜	98⅜	97¾	97¾	— ⅜	98	98½	3,000
104½	101	Mass. Gas 5½s, '46	101¼	101¼	101¼	101¼	+ ⅛	101½	102	8,000
99	94	Met. Edison 4½s, D, '68	94	94	94	94	....	....	....	1,000
93	87¼	Minn. P. & L. 4½s, '78	88	88	88	88	+ ½	....	88¾	10,000
101½	96½	Mont. L., H. & P. 5s, A, '51	99	99	99	99	....	....	....	5,000
101	99½	Morris & Co. 7½s, '30	100¾	100¾	100	100	— ¼	99½	100½	6,000
112⅜	96⅞	Munson S. S. 6½s, '37	114⅝	117⅜	114⅜	117¼	+ 3¼	117	117⅝	81,000
100½	97	Narragan. Co. 5s, A, '57	97¾	97¾	97¼	97¼	+ ⅛	97	97¾	1,000
104	98½	Nat. Dist. Prod. 6½s, '35	103⅜	103⅝	103⅛	103⅜	....	....	....	1,000
100½	99¼	Nat. Food Prod. 6s, '45	99¾	99¾	99¾	99¾	....	....	....	1,000
105⅞	102	Nat. P. & L. 6s, 2026	102⅜	102⅜	102⅛	102⅜	....	102¼	103	2,000
83⅜	78¼	Nat. Pub. Serv. 5s, '78	79¼	79¼	79	79	— ½	79	79¼	7,000
78	70	Nat. Tr. Journal 6s, '38	70½	70½	70	70	— 1	70	72	2,000
97½	89¾	N. Eng. G. & E. 5s, '47	90¾	90¾	90¼	90¼	....	....	....	6,000
97¼	87¾	N. Eng. G. & E. 5s, '48	89⅝	89⅝	89¼	89¼	— ⅜	89	90	1,000
94	88	N. Y. & For. Invest. 5½s, A, 1948	88	88	88	88	— ⅛	88	90	1,000
93½	89	N. Y. P. & L. 4½s, '67	90	90	90	90	— ⅜	89	90	22,000
103	98	Nor. Texas Util. 7s, '35	101	101	100⅝	100⅝	+ ⅛	100½	101	6,000
101	97¼	Ohio Power 5s, B, '52	99½	99½	99½	99¼	+ ⅛	100	100¼	3,000
98¾	92	Pac. Gas & E. 4½s, '57	92	92	92	92	....	92	93	10,000
96½	91¼	Pac. Invest. 5s, A, '48	91¾	91¾	91¼	91⅞	....	91	92	5,000
98½	95	Pac. West. Oil 6½s, '43	95½	95½	95	95¼	— ⅜	95	95¾	5,000
92	90	Penn.-O. Ed. 5½s, B, '59	90¾	90¾	90¾	90¾	— ⅛	90¾	91¾	5,000
102½	96⅞	Penn.-O. Ed. 6s, '50, x w	100	100	100	100	....	99¼	100¾	3,000
103½	99¼	Penn. P. & Lt. 5s, B, '52	100¾	100¾	100¾	100¾	+ ⅛	100	100¼	3,000
100	78¾	Peoples L. & P. 5s, '79	95	95	95	95	....	94¾	95	4,000
103½	102½	Phila. El. Pwr. 5½s, '72	104¾	104¾	104	104	....	104	104½	3,000
103	100¾	Phila. Steel 6s, '37	102¾	102¾	102¼	102¾	+ ¼	102½	102¾	4,000
130	96	Poor & Co. 6s, '39	129½	130	129½	130	+ 1	129	130	62,000
100	97¾	Pub. Svc. of N.Jll. 5s, '51	99½	99¾	99⅝	99⅝	+ ⅛	99¾	....	4,000
101¾	92	Reliance Man. 5s, 1954	99¾	100	99¾	99¾	+ ⅛	99¾	100	11,000
102¾	99	Richfield Oil 6s, 1944	100¼	100¼	100¼	100¼	— ⅛	100¼	101¼	22,000
89	83	Roch. Cent. Pow. 5s, '53 A	87¼	87¼	86½	86½	— ⅝	86½	87¼	15,000
92	82	St. Louis Gas & C. 6s, '47	82¾	82¾	82¾	82¾	....	82	82¾	5,000
97¾	91¾	San Anton. P. S. 5s, B, '58	92¼	92¼	92¼	92¼	+ ⅛	92	93	9,000
96½	92¼	Scripps (E. W.) 6½s, '43	94½	94½	94½	94½	....	....	....	1,000
84½	70½	Serv. Inc. 5s, '48	75	75	73¾	73¾	— ⅝	73	75	10,000
98¾	94	Shawsheen M. 7s, 1931	94	94	94	94	— ¼	93	95	1,000
107⅜	87½	Snider Packing 6s, 1932	88⅝	88⅝	88⅝	88⅝	— ⅝	88¾	90	2,000
98¾	94½	Solvay & Co. 5s, 1942	96	96	96	96	....	95	96	10,000
105¾	100	S. E. Pow. & L. 6s A, 2025	102⅞	103	102¾	102⅞	+ ⅛	102½	103	24,000
107¾	99¾	South. Cal. Ed. 5s, 1944	100	100	100	100	+ ⅛	....	....	1,000
102¾	99	South. Cal. Ed. 5s, 1951	100¼	100¼	100¼	100¼	— ⅛	....	....	6,000
95	91¾	South. Cal. Gas 5s, 1937	91¾	92	91¾	91¾	....	91¾	93	10,000
97½	92	S. W. Gas & El. 5s A, '57	94	94	94	94	— 2	93	95	1,000
99	97¾	Staley Mfg. 6s, 1942	98¼	98¼	97¾	97¾	— ⅛	97½	98½	5,000
103	101	Standard Inv. 5½s, 1953	102½	102½	101¾	101¾	— ⅝	101	102	33,000
98¾	94½	Stand. Pow. & Lt. 6s, '57	96¾	96¾	96¼	96¼	+ ⅛	96½	96¾	2,000
102	99¼	Sun Oil 5½s, 1939	99½	99½	99¼	99¼	+ ⅛	99½	99¾	2,000
79¾	48	Sun Maid Raisin 6½s, '42	55	55	55	55	....	....	....	1,000
100¼	98¾	Swift & Co. 5s, 1932	99¾	99¾	99¾	99¾	+ ⅛	99½	99¾	3,000
99¼	92	Texas Pow. & Lt. 5s, '56	95¼	95¼	95¼	95¼	— ⅛	95	95¾	6,000
105⅞	95	Thermoid 6s, 1934	99⅜	101	99	99	....	99	99¼	47,000
100⅜	99½	Ulen & Co. 6s, 1944	100⅜	100⅜	99½	99½	— ⅜	99½	100¼	91,000
103	98	Ulen & Co. 6½s, 1936	103	103	103	103	+ 1⅛	102	103	14,000
94⅝	86¼	United L. & Rys. 5½s, '52	87⅞	88	87⅞	88	+ ⅛	87½	88½	5,000
90	69¼	United Oil Prod. 8s, '31	70	70	70	70	— 12	85	....	2,000
100¾	96½	U. S. Rubber 6½s, 1934	97¼	97¼	97	97	....	....	....	5,000
100⅞	96⅜	U. S. Rubber 6½s, 1937	97	97	97	97	+ ¼	....	....	1,000
101	89	Utilities P. & L. 5s, '59	99	99¾	98½	98¾	— 1½	86½	98¾	101,000
87½	81	Van Camp Pack 6s, '28	84½	84½	84¼	84½	....	84	85	1,000
99¼	99	West News Del. 6s, '44	99	99	99	99	— ¼	99	100	10,000
197	103⅝	Western Pow. 5½s, '57	186¾	197	186¾	194½	+ 8	194	200	14,000
98¼	96¾	Wis. Cent. Ry. 5s, '30	98¼	98¼	98¼	98¼	....	98	98¼	16,000

FOREIGN BONDS.

94	85	Bogota Mtg. Bk. 7s, '47	88	88	88	88	....	88	90	1,000
102	90½	Buenos Aires 7s, 1952	102	102	101⅞	101⅞	— ⅛	102½	104	3,000
104⅜	100	Buenos Aires 7½s, 1947	103⅞	103⅞	103⅞	103⅞	+ ⅛	101⅞	....	10,000
96¼	87	Cauca Val. Col. 7s, '48	88¼	88	88¼	88	+ ⅛	....	....	15,000
98½	96	Chile Mtg. Bank 6s, '31	97	97	97	97	....	96½	97	1,000
100	85	Col. Ag. Mtg. Bk. 7s, '46	90	90	90	90	— 5	....	....	1,000
88	84	Commerc'l & Priv. Bk. 5½s, 1937	84½	85	84½	85	....	84	85	2,000
111	105¾	Cuban Tel. 1st & ref. 7½s, 1941	107¼	107½	107¼	107¾	— ⅛	....	....	1,000
96¼	90¾	Danish Municipal 5s, '53	90¾	90¾	90¾	90¾	— ⅛	....	....	1,000
101⅜	94½	Danish Muni. 5½s, 1955	98	98	98	98	+ ⅛	....	....	1,000
85½	81	Danzig P. & Pr. 7½s, '42	81	81	81	81	....	....	....	1,000
97	93	Denmark Mtg. Bk. 5s, '72	95	95	95	95	....	95	....	5,000
98	94¼	East Prussia Bk. 6s, '30	97	97	97	97	....	....	....	4,000
92	83	European Inv. Mtg. 7s, 1967, C	84	84	84	84	— 1	84	85	2,000
91½	82½	Finland R. M. Bk. 6s, '61	85	85	85	85	....	84½	86½	1,000
91½	87¼	Gelsenkirch Min. 6s, '34	90¼	90¼	90	90	....	89¼	90½	2,000
98½	93	German Con. Muni. 7s, '47	95½	95¼	95¼	95¼	— ¼	95	96	2,000
89	82	German Con. Muni. 6s, '47	82	83	83	83	+ 1	83	84	1,000
85	82	Hamburg Elec. St. & Undgd. Ry. 5½s, '38	83	83	82¾	82¾	+ ⅛	82	85	1,000
99½	88	Hung. Ital. Bank 7½s, A. C., 1963	88	88	88	88	....	88	89	1,000
91¼	86¼	Isarco Hydro 7s, 1952	89½	89½	89	89	— ⅛	89	90	5,000
90¾	86	Isotta Fras. 7s, 1942 x w	90	90	90	90	— ¾	90	92	1,000
94¾	91	Italian Superpwr 6s, '63	91	91	91	91	— ⅜	91	91½	11,000
82	74½	Ital. Superpwr. 6s, '63x w	76⅞	76⅞	76⅝	76⅝	+ ⅛	76	76¾	10,000
82¾	75	Jugo Mtge Bk. 7s, '57, C	76	76	75¾	75¾	— ¾	....	....	7,000
93	86	Lima City 6½s, 1958	86¼	86¼	86¼	86¼	— 2¼	86	88	5,000
99	93	Mendoza 7½s, 1951	93½	94	93½	94	— 1¼	93	94	6,000
96½	93½	Montevideo 6s, 1950	96	96	96	96	+ 2	95	96	3,000
90¾	83¾	Prussia 6s, 1952	85¾	85¾	85¼	85¼	— ½	85¼	86	9,000
97	89	Prussia 6½s, 1951	93¼	93½	93½	93½	....	....	....	5,000
95¾	79⅝	Ruhr Gas 6½s, A, '53	81½	81½	81½	81½	+ ⅝	81½	81¾	3,000
96	91½	Santa Fe 7s, 1945	91¼	91¼	91¼	91¼	— 3	....	....	2,000
102¾	88	Sauda Falls 5s, 1965	100	100	100	100	— ½	....	....	2,000
102½	99	Tiets (Ls.) 7½s, '46, x. w.	99¾	99¾	99¾	99¾	+ ⅝	99	100	15,000
130	108	United Elec. Serv. 7s, '56	110½	111	110½	111	+ 2	....	....	2,000
93½	82½	United Steel Works 6½s, A, 1947	87¾	88	87½	87½	— ⅜	87	88	2,000

OUT-OF-TOWN EXCHANGES

BOSTON.

Sales.	High.	Low.	Last.
100 Aero Underwr	36	36	36
110 Air Investors	19½	19½	19½
10 Alles & Fisher	23	23	23
80 Am Alliance	71¾	71	71
10 Am Brisk	17	17	17
1,867 Am Foundrs.	112¾	112¼	112¾
T Am & Gen Secs	70	70	70
980 Am Pneumatic	12½	11	11
1,575 Am & Cont'l	46¼	45	45¼
1,951 Am T & Tel.	281¼	280¾	280
112 Am Woolen	18¾	17¾	18
940 Amoskeag	16¾	16	16
1,150 Anaconda	119	118	118½
200 Arcadian	75c	75c	75c
10 Aviation Co.	17¼	17¼	17¼
40 Aviation Secs	17¾	17	17
38 Bigelow-Hrtfd	98	98	98
25 Do pf	102	102	102
20 Bost & Alb.	176	176	176
21 Boston Ely 2d pf	97½	97½	97½
100 Bos & Me pf A	83	83	83
15 Do A st	83	83	83
25 Brown Co pf	88	88	88
200 Brown-Durrel	30½	30	30½
220 Cal & Hecla	44½	43	44
20 Cities Svc	47	47	47
226 ConGasUtil A	33¾

INQUIRY ORDERED IN GREENE COUNTY

Gov. Roosevelt Directs Attorney General to Investigate Officials' Alleged Misconduct.

SUMMONS GRAND JURY

Court Is to Convene Aug. 26—Controller Reports Supervisors Padded Expense Accounts.

Special to The New York Times.

ALBANY, Aug. 2.—Governor Roosevelt tonight directed an investigation into the fiscal affairs of Greene County. He directed an extraordinary term of the Supreme Court and designated Justice Ellis J. Staley of Albany to conduct it, after he had examined the report of Controller Morris S. Tremaine, whose examiners found alleged irregularities in the county's affairs.

The extraordinary term is to be convened with a grand jury Aug. 26. Attorney General Hamilton Ward was designated to conduct the proceedings before the grand jury, superseding the county's District Attorney. Mr. Hamilton will inquire into the alleged misconduct of public officers, and prosecute any one who might be indicted by the grand jury.

In a statement, the Governor urged that town and county governments with obsolete systems should be scientifically overhauled. He said in part:

"While I have been aware for some time of the deplorable conditions into which many of our local town and county governments have fallen, I did not believe that conditions in any county could be as bad as this report discloses.

"I have decided that the accused persons and public officers in this county should be immediately prosecuted. For that reason, I have designated Mr. Justice Ellie J. Staley of Albany to preside over an extraordinary term of the Supreme Court, which I have convened, and I have superseded the District Attorney of Greene County by the Attorney General of the State of New York to conduct the proceeding.

"However important it is that these alleged violations of law be prosecuted, it is even more important that steps be taken to prevent a continual recurrence of these evils in other towns and counties.

"In my annual message this year to the Legislature, I very strongly urged that our county and town governments should be completely and scientifically overhauled, as was our system of State Government, in the interests of economy and efficiency.

"Pursuant to that recommendation, legislation was introduced to create a commission to carry on this investigation. The legislative leaders, however, refused to permit this legislation even to come out of committee to be discussed and voted upon on the floor of the House.

"I shall again urge upon the next Legislature the necessity of investigating the whole question with a view toward improving the system of local government in New York State."

The result of the examination conducted by Controller Tremaine indicated alleged padded expense accounts of supervisors, so that the cost of living in some instances was $30 a day. They charged for "committee work," the Controller found, and when they had occasion to travel to Albany hired automobiles. A separate car was charged for by each supervisor.

It was charged by the Controller that some of the trips to Albany were not legally county charges.

The supervisors with one exception also received compensation for attending every single special meeting in 1927, although the official records indicate absentees.

Trips to New York and Atlantic City also were charged to the county, and money was paid to the supervisors for alleged work on assessment rolls which some of them did not do, but for which work the county paid a clerk, according to the Controller's finding.

FIND BULLETS IN DANUBE.

Police Locate 20,000 Rounds of Italian Origin for Heimwehr.

Special Cable to THE NEW YORK TIMES.

VIENNA, Aug. 2.—Dockworkers yesterday discovered in the Danube harbor of Linz six heavy cases marked "glassware" containing 20,000 rounds of infantry ammunition of Italian origin. The cases were addressed to Prince Rudige R. von Starkemberg, whose castle is situated near Linz and who was commander-in-chief in the Upper Austrian Heimwehr organization.

The police confiscated the ammunition. Socialists of Upper Austria are alarmed at the discovery and say the Prince's castle is a veritable Heimwehr arsenal. They ask for the severest government measures against him and threaten that otherwise the workers will take steps to protect themselves.

ANSWERS YUGOSLAV NOTE.

Bulgaria Replies to Complaint About Recent Grants of Amnesty.

Wireless to THE NEW YORK TIMES.

SOFIA, Aug. 2.—Bulgaria replied today to the Yugoslavian note, protesting against the inclusion in the recent Bulgarian amnesty of several persons mentioned in the allied list as war criminals.

It is thought here that the Yugoslavian protest was aimed at the pardoning of ex Premier Radoslavoff, now living in Berlin.

Bulgaria in her reply declares that the amnesty does not contravene the peace treaties in any way, being directed only toward the promotion of domestic harmony. Bulgaria holds that she is within her right as a sovereign State and the Yugoslavian protest is not likely to effect that improvement of relations between the two countries, for which both sides have been striving.

PROFESSOR FATALLY HURT.

Vermont Teacher Hit by Auto Driven by a Clergyman.

THOMASTON, Me., Aug. 2 (AP).—Professor Edward S. Robinson of Burlington, Vt., a member of the faculty of the University of Vermont was struck and fatally injured here today by an automobile driven by the Rev. S. S. Poole of St. John, N. B. He died several hours later at a hospital. State highway police investigated the accident and Mr. Poole was not held.

Professor Robinson leaves a widow, a son and a daughter.

RUSSIAN FLIGHT HERE IS SET FOR MONDAY

Big Soviet Airplane Scheduled to Go From Moscow Eastward to New York.

Special to The New York Times.

WASHINGTON, Aug. 2.—The extent to which commercial aviation is commanding nation-wide interest was shown during July when the Department of Commerce answered 4,236 requests for aeronautical information, Major Clarence M. Young, Director of Aeronautics, announced today.

The requests ranged from detailed reports on operations of air transport companies from banking houses to requests from boys for the department bulletins on aeronautics, which form their textbooks on aviation.

During the month the department's new statistics and distribution section answered 570 of these inquiries by letter and 3,666 others by forwarding a total of 16,591 bulletins and 10,025 application blanks for various aviation licenses. The department's mailing list for Domestic Air News, its semimonthly publication, and other bulletins now contains the names of 12,623 persons in all parts of the world.

The section maintains a library of 399 volumes on aeronautical subjects, indexes 145 publications, catalogues all available aeronautical documents and has published bulletins on twenty-one aviation subjects of outstanding information to the industry and the public.

The bulletins are on the following subjects:

Civil aeronautics, construction of airports, aeronautics trade directory, report of airway marking committee, airports and landing fields, list of all aeronautical publications, air commerce regulations, airway map, operating air transport routes, airway strip maps, airway distance map, airway operation cost, civil air accidents and casualties, requirements for approved type certificates, air traffic rules, airport rating regulations, airports, types of management, rentals, concessions and field rules, State aeronautical legislation and abstract of State laws, aviation training, directory of licensed pilots and notes on airport lighting.

MRS. PECK ASKS ALIMONY.

Seeks Temporary Allowance of $200 a Week From Professor.

Special to The New York Times.

WHITE PLAINS, N. Y., Aug. 2.—A petition for $200 a week temporary alimony and $2,500 counsel fees, filed today by Mrs. Marian Morrow Peck in her separation action against Dr. William Edwin Peck, professor of English at Hunter College, was taken under advisement until next week by Supreme Court Justice Arthur S. Tompkins. By that time, it is expected, new affidavits will arrive from Professor Peck's father and brother.

At today's session of the hearing, Leo J. Rossett, attorney for the wife, read a letter alleged to have been written by Professor Peck to his wife last December.

Justice Tompkins remarked that the letter sounded like an admission of guilt, but J. J. Brennan, representing Professor Peck, answered: "Oh, no, your Honor. It is allegorical. Professor Peck denies all the charges of misconduct made by his wife."

In her plea for alimony Mrs. Peck asserted that her husband, an authority on Shelley, had an income of $30,000 a year from his salary and royalties on books. His attorney, however, said his income was $6,000.

"COUNTESS" IS PAROLED.

Found Guilty of Maintaining 'Noisy' Place in Central Park West.

Leontine Deserty, listed on the police records under that name, but who contends she is the Countess Perkifsky of Germany, was paroled yesterday in the Women's Court by Magistrate Renaud on charges of maintaining a "noisy" establishment at her apartment, 325 Central Park West. Detective John J. Glenn of the East Sixty-seventh Street station made the complaint.

The "Countess" has been in jail since Tuesday, when Magistrate Renaud found her guilty of the charges made by the detective, who said he gathered evidence by climbing a ladder to her window.

The statement that she was a Countess came from her counsel, Nathan Gordon, who said at the first court appearance that he would appeal sentence as soon as it was imposed.

Dies While Viewing Niagara Falls.

NIAGARA FALLS, N. Y., Aug. 2 (AP).—About to view the illumination of the American Falls from Prospect Point last night, Joseph Goppolt, 51 years old, of Chicago became suddenly ill and died before he could be taken to a hospital. A coroner said death was due to a heart attack brought on by fatigue and excitement. Goppolt was on a motor tour with his wife and a party of friends.

4,236 IN JULY SOUGHT AVIATION INFORMATION

Director of Aeronautics Shows Growing Public Interest in Airway Travel.

ATECA'S CASH FREED FROM ATTACHMENT

Justice Cotillo Rules Suit for $180,000 Rebel Fund Must Be Tried in Mexico.

SCOUTS 'BANDITRY' CHARGES

Decision Marks Final Victory for Paymaster, He Having Won Extradition Fight.

The final proceedings here against Salvador Ateca, alleged paymaster of the recent Mexican revolution, and his secretary, Antonio Gomez Maquero, were dismissed yesterday when Supreme Court Justice Cotillo handed down a decision vacating the attachment against $180,000 of the funds seized when the Mexicans were arrested here early in May. It was also held that the court had no jurisdiction to hear an action by the Banca de la Laguna of Torreon, Mexico, against the defendants and others to recover $168,000 alleged to have been taken from the bank by General Escobar, the revolutionary head.

Justice Cotillo said that the money found in the possession of the defendants here was not marked in any manner to show that it had been taken from the Torreon bank and that the basis of the allegations against Escobar and Ateca seem to be that they participated in an act of larceny against the plaintiff.

"It is doubtful whether, under the settled principles of international law the courts of this country should take cognizance of acts done under authority in a foreign country," said Justice Cotillo.

The court declared that an effort was made to negative the idea of an organized revolution and to "imply an act of banditry," but that the affidavits offered by the plaintiffs in support of the attachment "rebut such presumption." Justice Cotillo said the papers show that Ateca did not participate in the actual requisition, and that while he is described as the paymaster of the revolution, the money taken by General Escobar, for which he gave a receipt, was turned over to another paymaster not shown to have been connected with Ateca.

"It would be a far-fetched doctrine to hold every member of an insurrectionary force for all the crimes committed in the name of the revolution," Justice Cotillo continued. "Such a startling doctrine is especially discountenanced by the laws of Mexico. Both considerations of policy as well as the interest of the parties dictate the pursuit of the litigation in the home forum and not in this jurisdiction."

When Ateca and his party arrived in New York they were arrested within an hour at their hotel by detectives and operatives of the Department of Justice, and cash and securities amounting to more than $429,000 found in their possession was taken from them. Ateca and Maquero were held in extradition proceedings for sixty days in the Federal detention prison before they were finally discharged at the conclusion of hearings before United States Commissioner O'Neill. The Mexican Government has not appealed from that ruling.

While Ateca was in jail the Mexican Government sued in the Supreme Court for an accounting of moneys he is alleged to have taken from the custom houses and banks in Mexico, and a receivership of the property taken from Ateca was applied for. This motion was withdrawn subsequently and all the money except $180,000, deemed sufficient to meet the claim of the Torreon bank, was returned to Ateca.

Unless an appeal is taken from Justice Cotillo's decision the remaining $180,000 will be returned to him.

THREE CONFESS PARTS IN CHICAGO BOMB RING

Involve Others of 17 Arrested, Including One of Capone's Close Lieutenants.

CHICAGO, Aug. 2 (AP).—Three detailed confessions obtained by police and county prosecutors from members of an alleged bombing syndicate were relied upon today to lead officials to other members of the band and to furnish much of the evidence which will be placed before a grand jury early next week.

Under close questioning, three of seventeen men arrested Wednesday night confessed that they and the others were implicated in a bombing ring which, for a stipulation, would make bombs and place them where directed.

Patrick Roche, chief investigator for the State's attorney, announced that Al Capone, gang leader serving time in a Philadelphia jail, was the real genius of the ring. James Belcastro, one of those under arrest, is known to police as a confidante of Capone.

Capone was interested in the bombing business, Roche explained, because it furnished an easy and cheap way of putting rivals in the alcohol field out of business. Rival stills would be bombed, Roche said, and firemen and police would take it for granted that they had exploded.

Former Chicago Trader Ends Life.

Special to The New York Times.

CHICAGO, Aug. 2.—Fred H. Babcock, 68 years old, retired member of the Board of Trade, committed suicide while despondent, a coroner's jury found today. His body was found this morning with a bullet through the head in his room at the home of George A. Mason in Western Springs. Mr. Babcock was connected with the firm of Thompson & McKinnon until ten months ago.

New Building for Philadelphia.

Special to The New York Times.

PHILADELPHIA, Pa., Aug. 2.—The Liberty and Lincoln Buildings, on Broad Street between South Penn Square and Chestnut Street, will be razed within the next few weeks to make room for a combination store and office structure to be erected by the Wanamaker estate at a cost of about $10,000,000. It will be more than twenty stories in height. Architectural plans are being developed by John T. Windrim.

Sets Record for Torpedo Planes.

Special to The New York Times.

NEWPORT, R. I., Aug. 2.—Averaging 130 miles an hour over a sixty-mile course today in a seaplane event that marked the opening of the national motor boat regatta, Chief Aviation Pilot S. B. Smith, attached to the U. S. S. Wright, is believed to have set a world's speed record for service torpedo planes. Smith covered the distance in 23 minutes 43¼ seconds, making one lap of twenty miles in 7 minutes 54½ seconds.

GARMENT TRADE SPIRIT PRAISED BY ROOSEVELT

Governor Thanks Union and Manufacturers' Chiefs for Work in Bringing Peace.

Special to The New York Times.

ALBANY, Aug. 2.—Governor Roosevelt transmitted a letter of appreciation today to I. Grossman, president of the Industrial Council, Cloak, Suit and Skirt Manufacturers, Inc.; Benjamin Schlesinger, president of the International Ladies' Garment Workers' Union; Morris W. Haft, president of the Merchants Ladies' Garment Association, and Joseph Schwartz, president of the American Cloak and Suit Manufacturers' Association, for cooperation given in adjusting the differences in the garment industry.

"You and the other leaders in your respective organizations have proven in a time of crisis your capacity to deal with each other and with the problems in your complex industry along broad, fair and constructive lines," the letter declared. "For this spirit you are entitled to thanks from the State and from all who have at heart its industrial welfare.

"It is my desire at this time to extend my best wishes. Work in the association shops has been resumed. The foundations have been laid for good order, justice and increased prosperity. To realize lasting results the spirit of cooperation must continue. Building upon the foundations must go on steadily from month to month."

PURCHASES UPTOWN SITE.

Fourth Church of Christ, Scientist, Buys in Fort Washington Avenue.

The Fourth Church of Christ, Scientist, now at the northeast corner of Fort Washington Avenue and 178th Street, has acquired a vacant plot 100 feet square on the west side of the avenue, to the north of the old Fort Washington site above 183d Street. The church parcel, said to be the highest point on Manhattan Island, was acquired from the Paterno Construction Company, Charles V. Paterno, president. The city recently bought the fort site from the Rodman Wanamaker estate for a memorial park.

The church's present home is in the area which the Port of New York Authority has, in part, taken over for the approach to the new Hudson River Bridge. According to Miss Caroline H. Swartout, clerk of the church, plans for a new edifice are indefinite. L. J. Phillips & Co. arranged the sale.

CHANGE NICARAGUAN DUTIES

Marine Headquarters Withdraw Patrols From Outlying Posts.

By Tropical Radio to THE NEW YORK TIMES.

MANAGUA, Aug. 2.—As a result of the decrease of the United States marine force in Nicaragua, as announced recently by President Hoover, marine headquarters advise that, in order properly to handle the situation with the remaining force, marines are being withdrawn from the outlying districts, leaving those areas under the protection of the National Guard. The American forces are holding the bigger and more important points. The main detachments of the marines will leave Nicaragua on Sept. 21 from Corinto on the west coast, and on Oct. 22 from Bluefields, on the east coast which will shortly be entirely patrolled by the National Guard.

The marines remaining in Nicaragua will number 1,200.

HIDE MARKET NARROW.

Price Changes Slight, With Close 5 Points Lower to 10 Higher.

Raw hide futures on the New York Hide Exchange reflected the uncertainty existing in the spot markets yesterday and trading was along restricted lines. Demand was chiefly from trade houses while commission houses were on the selling side. Fluctuations were held within a narrow range. The market opened from unchanged to 35 points lower and the active positions closed from 5 points lower to 10 points higher. Four contracts, or 160,000 pounds, were traded.

TIN FUTURES SHOW GAINS.

Market Here Improves on Firm Cables—Copper Active.

The active deliveries in tin improved 10 to 15 points on the National Metal Exchange yesterday on firm cables and a general unwillingness of holders to sell prior to the week-end holidays. September sold at 47.15, up 15 points, and October at 47.40 for a net gain of 10 points. The spread between buyers' and sellers' views on other deliveries proved a barrier to activity and the turnover for the day was confined to twenty-five tons.

Price ranges were:

	High.	Low.	Close.	Close.	Prev.
September	47.15	47.15	47.15-35	47.00	
October	47.40	47.40	47.40n	47.30	

A well sustained buying interest was shown in copper futures and the last quarter deliveries sold at firm and unchanged prices. The turnover, transacted chiefly during the morning, amounted to 100,000 pounds and was placed by representatives of local trade interests in the October and December deliveries.

Price ranges were:

	High.	Low.	Close.	Prev. Close.
October	17.55	17.55	17.55	17.55
December	17.45	17.45	17.45	17.45

METAL MARKET.

These prices were quoted on the local markets:

	Yesterday.		Thursday.	
	Bid.	Asked.	Bid.	Asked.
Copper, electrolytic	18.00		18.00	
Tin, str spot	47.25		47.00	
Lead, N. Y. spot	6.75		6.75	
Zinc, N. Y. spot	7.10		7.10	
Antimony	8.50		8.50	
Quicksilver	126.00		126.00	
Aluminum	24.30		24.30	
Iron No. 2x Silicon	21.76	22.26	21.76	22.26

London quotations were:

	Yesterday.			Thursday.		
	£	s	d	£	s	d
Copper, spot	73	5	0	73	5	0
Copper, futures	73	18	9	73	16	3
Tin, spot	213	5	0	212	17	6
Tin, futures	217	2	6	217	0	0
Spelter, spot	25	1	3	25	1	3
Spelters, futures	25	6	3	25	6	3
Lead, spot	23	6	3	23	3	9
Lead, futures	23	5	0	23	2	6

Hastings to Edit Economist.

Two changes in the executive personnel of The Dry Goods Economist were announced yesterday by the United Business Publishers, Inc. Ernest C. Hastings, once managing editor of The Economist, has been appointed to the post of editor, succeeding Edward P. Roberts, who resigned last Spring. J. Phil Berman has been named as general manager of the magazine. He succeeds Harry E. Taylor, who has retired because of ill health.

WEATHER IS PROVING IMPORTANT IN TRADE

Drought Impairing Crops, but Heat Spurs Summer Goods' Businesses, Reviews Find.

GREAT ACTIVITY IN STEEL

August Prospects Good, According to Dun's—Bradstreet's Reports Building Industry Is Quiet.

The weather has recently become an important factor through its widening influence on business. Drought in many sections of the country with accompanying high temperatures has been so prolonged as to impair prospects for major and minor crops, according to the weekly business reviews. Conversely, however, the demand for strictly Summer goods has been stimulated to an exceptional degree. Compared with a year ago there is more activity in Fall jobbing, not much change at retail, but much more marked activity in industry.

R. G. Dun's review of business says:

"Supplies that earlier in the season had threatened to prove burdensome have not only found a broad outlet in the active consumption, but in some instances have been so depleted as to necessitate purchases for replenishment. Hence, the status of retail trade has been improved, and weekly reports of railroad freight traffic clearly reflect the augmented distribution.

"Except for the altered agricultural aspects, the main characteristics of the general situation have not changed essentially, most of the elements of strength having been retained.

"Financial conditions have been featured by a tightness of money rates that is rather abnormal, yet the buoyancy of some securities has increased, highly favorable earnings statements by important corporations having a bullish effect. A new peace-time record was made by the principal steel producer during the second quarter of this year, despite comparatively low prices received for its output, and activities in the great basic industry are holding at an unprecedented level for the present period.

"Entering upon a new month, the steel industry continues its unusual performance. Each succeeding week's reports show that the Summer recession has been exceptionally moderate, and August prospects are favorable."

Bradstreet's declares:

"Among interesting items from leading industries, reports of slower specifications at some steel centres are offset by advices that automobile trade buying of steel may be expected to liven up in August. Filling of third quarter needs is thought to render buyers rather indifferent for the present as to future needs. Implement trade buying of steel is said to be good, and manufacturers and distributers apparently find interest in these products active from ultimate consumers. Weakness in wire nails among finished products and in northern pig iron, the latter probably a repercussion of low price offers for Southern grades, are also noted, but scrap metal is said to be strong. Copper is reported in better call for export, but zinc is slack at mid-Western mining centres. Machinery trade reports continue to show active buying and employment by manufacturers.

"In other industries rather more quiet is noted in the leather, with curtailment visible in patent grades. The shoe industry, however, sends reports of good Fall orders booked, with women's lines in reptile leather a notable feature. Small stocks of wool in the hands of mills is credited with the fairly active buying of combing grades and the slight stiffening of prices noted. The building industry, outside of a few cities, seems rather quiet, with the brick industry still well below a year ago."

CLOTHING CUTTER BEATEN.

Police Seize 2 Alleged Left-Wingers for Assault in 35th Street.

Jack Jacobs, 28 years old, a clothing cutter, of 2,420 Bronx Park East, was assaulted yesterday morning in front of his place of employment, 131 West Thirty-fifth Street, by five men, who had apparently been waiting for him.

Jacobs was knocked down and kicked by his assailants, who then scattered. Attracted by the screams of women witnesses, Patrolman Patrick Mullins arrested two fleeing men.

The victim was taken to Bellevue Hospital suffering from lacerations of the face and scalp and possibly a fractured skull.

The prisoners, whom police believe to be left-wing garment workers, described themselves as Salvatore Spinelli of 749 East Ninth Street, and Abe Karwch of 67 Eldridge Street. Rose Sovbovinsky, Max Bernstein and Morris Schwinick, fellow-employes of Jacobs in the firm of Sc'wartz & Salzman, identified the prisoners as having taken part in the attack, according to the police.

Spinelli and Karwch were later held without bail by Magistrate Gotleib in Jefferson Market Court, charged with felonious assault, for examination Tuesday.

RAW SILK TRADING DULL.

Sharp Upturn in August Old Contracts Is Day's Only Feature.

Aside from a sharp upturn in the August old contracts, raw silk futures on the National Raw Silk Exchange presented a dull and featureless appearance yesterday. The undertone continued steady, with values running unchanged to a cent higher in the more distant deliveries, while the early Fall positions were shaded to a minor extent in the afternoon. Selling pressure was light throughout the session, the principal offerings emanating from commission houses and uptown interests. The bulk of buying in the current delivery was said to represent short covering. Sales totaled twenty-one old and seven new contracts, or 175 bales. No transferrable notices were issued.

Price ranges in raw silk futures yesterday were:

	High.	Low.	Close.	Prev. Close.
August, new			4.82@4.87	4.81
Do, old	4.89	4.84	4.88@4.89	4.83
September, new			4.80@4.83	4.81
Do, old	4.90	4.90	4.90	4.86
October, new			4.80@4.82	4.81
Do, old	4.80	4.80	4.80	4.83
November, new			4.80@4.82	4.81
Do, old			4.79@4.81	4.79
December, new			4.80@4.82	4.81
Do, old			4.79@4.82	4.80
January	4.82	4.81	4.81@4.82	4.81
February	4.82	4.81	4.81@4.82	4.81
March			4.81@4.82	4.81

SUGAR, COFFEE, COCOA.

Sugar.

Trading in raw sugar futures was moderately active yesterday. Sales for the day amounted to 26,200 tons and the market closed from 2 to 3 points higher.

Price ranges were:

	High.	Low.	Close.	Prev. Close.	Last Year.
September	2.18	2.14	2.17	2.14	2.47
December	2.27	2.24	2.25	2.23	2.32
January	2.28	2.24	2.26	2.23	2.33
March	2.31	2.28	*2.29	2.27	2.36
May	2.37	2.33	2.35	2.32	2.42
July	2.43	2.40	2.42	2.40	2.50

*Nominal.

Coffee.

Raw coffee futures ranged slightly higher during trading yesterday. The A contracts opened from 4 points lower to 3 points higher, while the D contracts were 4 points lower to 2 points higher. Spot coffee was quoted at 16 cents. The A contracts closed from 4 points lower to 5 points higher, while the D contracts were from 1 to 5 points higher.

Price ranges were:

NO. 7—CONTRACT A.

	High.	Low.	Close.	Prev. Close.	Last Year.
September	14.22	*14.15	*14.22	14.19	15.89
December	13.65	13.59	13.64	13.59	15.06
January			*13.46	13.41	15.85
March	13.24	13.22	*13.24	13.20	15.75
May	12.90	12.89	12.89	12.89	15.60
July	12.70	12.63	12.63	12.67	15.52

SANTOS NO. 4—CONTRACT D.

September	20.59	20.53	20.56	20.51	22.65
December	19.77	19.70	*19.76	19.74	21.34
January			*19.55	19.52	22.24
March	19.06	19.05	19.06	19.03	22.09
May	18.64	18.64	*18.63	18.62	21.90

*Nominal.

Cocoa.

The dominant feature of yesterday's cocoa futures market at the New York Cocoa Exchange was the steadiness of prices. The market opened 1 point lower and closed 1 point lower to 1 point higher. Cables reported similar markets in foreign exchanges. Warehouse stocks declined 2,000 bags. A total of twenty-six transferable notices were issued. Spot cocoa was quoted at 10¾ cents per pound in a spot market that reported slightly better interest. The Unied Statets Department of Commerce reported that July shipments from the African Gold Coast were 5,598 tons, compared with 5,898 tons in July, 1928.

Price ranges were:

	High.	Low.	Close.	Prev. Close.	Last Year.
August	10.60	10.60	10.61		11.85
September	10.75	10.75	10.76		12.05
October	10.81	10.81	10.81		12.22
November			*10.66		12.22
December	10.52	10.51	10.52		12.22
January			*10.52		12.24
February			*10.56		12.24
March	10.63	10.63	10.63		12.25
May			*10.78		12.46
July			*10.96		12.60

*Nominal.

LIVE STOCK AT CHICAGO.

Special to The New York Times.

CHICAGO, Aug. 2—Hog prices were steady at the start but the market weakened rapidly, and the finish was as much as 30 to 40 cents lower. The top was $12.35, or 10 cents better than on Thursday while the day's average was 10 cents lower at $10.90. Bulk of desirable weights sold at $9.85 to $12.05. Bulk of 225 to 250-pound butchers brought $11.10 to $11.65, and 260 to 300-pounds kind $10.85 to $11.15. Packing sows sold largely at $9.25 to $10.10. Packers bought 13,700 and shippers 200 with 4,000 left over. Receipts 13,000 with 5,000 estimated for tomorrow.

Cattle prices were little changed with bulk of sales at $12 to $14.60. Receipts 1,500. Native lambs were steady and westerns firm. Bulk of natives sold at $13.25 to $13.50. Sheep were steady at $5 to $6.25. Receipts 9,500.

LIVE STOCK AND MEATS.

These prices were reported yesterday in the New York and New Jersey markets by the United States Department of Agriculture:

CATTLE.

Seven loads steers offered, five unsold, two loads 1,203 to 1,295 pounds Ohios at $12 around 25@50c lower. Cows and bulls very scarce, not enough to make market, demand very light, odd head around steady. Few cutters $4@5. Odd head common and medium cows $7@8. Few medium bulls $9.25.

VEALERS AND CALVES.

Vealers and calves moderate supply, slow and uneven, weak to 50c lower, lower grades off most. Good to choice nearby and Canadian vealers largely $16@$17. Odd lots $17.50@$18. Medium $10.50@$13. Cull and common $7.50@9. Medium to good calves $9@12. Cull and common largely $7.

HOGS.

Scarce, steady. Good 144 pound weights $12.50.

SHEEP.

Lambs moderate supply, slow, better grades fully steady, others slow, weak. Good to choice largely $13.50@14. Medium $12.50@13. Common down to $9 or below. Sheep steady, medium to choice handyweights $4.50@6.50. Culls down to $2.50.

COMMODITY PRICES.

Yesterday's closing wholesale cash prices for commodities in the New York market, unless otherwise noted, were:

FOODSTUFFS—	Aug. 2, 1929	July 26, 1929	Aug. 3, 1928
Wheat, No. 2 red	$1.53¼	$1.56⅞	$1.53¾
Corn (new), No. 2 yel.	1.21¼	1.22	1.23¾
Rye, No. 2 western	1.20¾	1.19¼	1.11⅝
Oats, No. 2 white	.61	.62	.61½
Flour, std. Spr. pat.	8.00	8.00	6.80
Coffee, No. 7 Rio	.15⅝@.16	.16	.16¾
Sugar, granulated	.0550	.0550	.0545
Butter, cr. 92 score	.44½	.44½	.45¼
Eggs, fr. gath. 1st	.32@.33½	.33½	.31½
Lard, Mid W.	12.40@12.50	12.75	12.35
Pork, mess	32.00	32.00	32.50
Beef, family	28.50@30.00	30.00	28.00
METALS—			
Iron, 2X Phila	20.25	20.25	20.25
Steel billets, Pitts	36.00	36.00	33.00
Lead	6.75	6.75	6.20
Copper	18.00	18.00	14.75
Zinc, E. St. L. delv	6.75	6.75	6.25
Tin	47.25	47.25	47.75
TEXTILES—			
Cotton, mid upland	18.85	18.70	19.85
Printcloths (64-60)	.07¼	.07½	.07⅝
Silk, crack dom.	4.90	4.90	4.75
MISCELLANEOUS—			
Rubber, spot	.2000	.2110	.1930
Hides, hvy. nat. steers	.18½	.18	.23
Gasoline	.11	.17	.18
Crude oil, Mid-Con., 32 to 33.9 grav.	1.30	1.30	1.31

Range of Prices, 1929.

	Highest		Lowest	
Wheat	$1.68	Feb. 14	$1.21	May 31
Corn	1.24½	Aug. 1	.90⅝	May 31
Rye	1.27⅝	Feb. 20	.83½	May 23
Oats	.64	Jan. 25	.58	May 31
Flour	8.50	July 25	5.45	May 31
Coffee	.18½	Feb. 18	.15⅜	July 29
Sugar	.0550	July 24	.0475	Mar. 5
Butter	.46	Jan. 4	.41½	July 15
Eggs	.52	Feb. 21	.24½	Mar. 13
Lard	13.05	July 22	11.75	Jan. 2
Pork	33.00	Mar. 18	28.50	Apr. 15
Beef	32.50	Apr. 15	27.00	May 27
Steel billets	36.00	Apr. 30	33.00	Jan. 2
Iron	22.26	Feb. 28	20.25	Jan. 3
Lead	7.75	Mar. 29	6.05	Jan. 2
Copper	24.00	Jan. 5	16.75	Jan. 2
Zinc	6.80	Mar. 27	6.35	Jan. 2
Tin	50.25	Feb. 5	43.37½	May 22
Cotton	21.65	Mar. 8	18.00	July 15
Printcloths	.07¾	July 24	.07	Jan. 2
Silk	5.35	Apr. 29	4.50	May 22
Rubber	26.60	Feb. 26	18.00	Jan. 2
Hides	.22	Jan. 2	.14	Mar. 6
Gasoline	.18	Jan. 2	.17	Jan. 23
Crude oil	1.30	July 9	1.11	Jan. 25

COTTONSEED OIL.

	Sales.	High.	Low.	Close.	Prev. Close.
Spot				9.45	9.55
August				9.45	9.60
September				9.58	9.66
October				9.61	9.73
November				9.60	9.65
December	200	9.72	9.65	9.65	9.77
January	300	9.77	9.72	9.71	9.82
February				9.74	9.85
March	300	9.83	9.84	9.82	9.91
Total, 900.					

FLAXSEED.

	Minneapolis.					Duluth.				
	High.	Low.	Close.	Prev. Close.	Last Year.	High.	Low.	Close.	Prev. Close.	Last Year.
Sept.	2.92	2.88	2.92	2.90¾	2.14⅝	.97	2.93	2.97	2.96½	2.13¾
Oct.	2.90½	2.86	2.90	2.89	2.12	2.97½	2.90½	2.92½	2.94	2.14⅛
Dec.	2.90¼	2.85	2.90¼	2.88¼		2.88	2.87	2.88	2.89	
						Winnipeg.				
Sept.						.97	2.93	2.97	2.96½	2.13¾
Oct.						2.97½	2.90½	2.92½	2.94	2.14⅛
Dec.						2.88	2.87	2.88	2.89	
Oct.	2.83	2.79	2.73½	2.73	1.84					
Dec.	2.66	2.62	2.66	2.67	1.83¼					

CHECK PAYMENTS GAIN OVER YEAR AGO

Greater Activity Shown by Steel Plants—Coal Output Less Than in Preceding Week.

WHOLESALE PRICES HIGHER

But Are Still Below Those of Same Period in 1926—Increase in Interest Rates.

Special to The New York Times.

WASHINGTON, Aug. 2.—Check payments during the week ended July 27 were smaller than in the preceding week, but larger than for the corresponding period of 1928, according to today's weekly statement of the Department of Commerce on weekly business conditions.

Greater activity in steel plants was recorded than in either the preceding week or the same period of last year. The output of bituminous coal during the latest reported week, while less than during the preceding week, exceeded that for the corresponding period of a year. Crude petroleum output showed further expansion as compared with both periods.

Receipts of cotton into sight were greater than a year ago.

Receipts of cattle and hogs at primary markets for the latest reported week also registered a gain over last year.

Distribution of goods through primary channels, as indicated by freight car loadings, covering the latest reported week, was greater than a year ago.

The general index of wholesale prices showed a gain over the preceding week, but was still below the level which prevailed a year ago.

Prices for iron and steel were lower than in the preceding week but higher than in the corresponding week of last year. Cotton prices, on the other hand, were lower than in the previous week or a year ago.

Interest rates on time money were higher while those on call funds declined from the preceding week; rates on both time and call money continued far above the corresponding period of last year. The Federal Reserve ratio showed a gain over the preceding week and was higher also than at this time a year ago.

Business failures were more numerous than in either the preceding week or the corresponding period of 1928.

The business condition index numbers for the week ended July 27, 1929, compared with those for the week ended July 28, 1928, and with the 1923-25 average of 100 were as follows:

	July 27, 1929.	July 28, 1928.
Steel operations	126.3	92.0
Cotton receipts	22.1	19.0
Price cotton middling

BUSINESS WORLD

COMMERCIAL PAPER.

Yesterday—6 per cent for the best names. Thursday—6 per cent for the best names. The quotations are for four to six months' paper.

***

Black Vs. Browns in Colors.

Black and brown at this stage appear to be running a very close race for color leadership in both ready-to-wear and accessories. This is particularly the case in coats where never between the two shades is about equally divided, with the belief expressed, however, that the new browns will forge ahead later on. In piece goods black is stressed in both velvets and satins. Browns are well ahead in shoes, the reptile trend emphasizing this development. In accessories, such as handbags, black is very strong.

***

Du Pont Reduces Cellophane.

Effective yesterday, the Du Pont Cellophane Company announced a 10 per cent reduction on cellophane, both regular and moisture proof. New prices are 5 cents per thousand square inches in case lots of regular cellophane, cut to size, and 7 cents for the moisture-proof type. Rolled stock is now priced at 90 cents per pound in 500-pound lots, with the moisture-proof at $1.20 per pound. The reduction, according to officials of the company, is the seventh since domestic manufacture was begun in 1924, when prices were 40 per cent higher than present figures.

***

Clothiers Order Spring Fancies.

Larger clothing operators have begun placing business in men's wear spring fancies without waiting for the so-called general trade opening. Prices are said to be lower, but reductions are not as sharp as those made on staples. While fabric and pattern choice is still indefinite the indications are said to be a worsted season marked by somewhat brighter effects than noted at the close of the previous Spring. Checks, plaids and herringbones are among the patterns so far favored, with some interest in pencil stripes.

***

Watching August Coat Response.

Consumer response to August cloth sales is being watched with interest both as a test of consumer preference and as a guide to buying for later delivery. While the disposition is to expect a good cloth coat season, buyers so far have not been in a hurry to place a heavy business. Some of the style uncertainty is being dissipated by reports of good interest in both the flare and straight line silhouette, with the latter predominating. Broadcloths are featured in volume merchandise, with sports coats making a bid for considerable activity in the weeks directly ahead.

***

Underwear Orders Increase.

The present week has shown a gratifying increase in orders for men's 1930 Summer underwear, and the coming week is expected to bring even better results, selling agents report. Although purchasing was slow immediately following the opening of lines, the backwardness was attributed to the fact that buyers were held at their stores because of Summer business. This seems to be justified by the present arrivals in the market and resultant orders.

***

More Fancies in Fall Shirts.

Revival of the trend toward fancies in men's shirts is expected to feature the Fall season. The spurt of the white shirt in favor is believed a temporary Summer development that is also ascribed in part to a lack of outstanding novelties during the last few months. Shirt manufacturers are expecting wider assortment of fancy patterns in shirtings that will stimulate consumer demand. The risk of carrying a large percentage of designs that may not sell has, however, complicated the problem of the converter in profitably developing wider lines.

***

Men's Fancy Hose Sells Well.

A revival of interest in men's fancy hosiery has been noted among buyers in the Worth Street district during the last few days by selling agents. Early fears expressed by agents that the solid color and more sombre styles would be shown the preference in the 1930 buying have not materialized, it was stated. Half-hose selling at retail for 50 cents has been accorded a good reception, judged by the orders taken, but the 25-cent retail numbers are being neglected.

***

Expect Gain in Coal Soon.

Increased activity in the retail coal trade is looked for shortly, Seward's Journal will say today, because retailers are now planning to make a clean-up of old orders which have been accumulating on their books since last Spring. This movement of stocks is expected to make serious inroads on yards' stocks which are not large at present and should result in considerable buying for replacement. Egg and stove sizes are the leaders at present in the sales of domestic size coal, while No. 1 buckwheat and barley are the most active steam grades.

***

Gray Goods Continue Quiet.

Sales in the gray goods market were at a low ebb again yesterday, with goods moving only in small lots for immediate delivery. Prices, however, continued to hold firm. Sales of 38½-inch 64-60s were made at 7½ cents, and 5⅞ cents was paid for 39-inch 68-72s. Mills continued to ask 6⅝ cents for 38½-inch 60-48s and the majority of transactions were made at this figure. There were a few sales recorded at 6¾ cents, however. Activity in sheetings was limited also, although there was some trading in 40-inch 2.85 at 11 cents and in 37-inch 4-yard goods at 8 cents.

DEFERS RACE TRACK SUIT.

Judge Asks Time to Confer in $1,000,000 Louisville Case.

LOUISVILLE, Ky., Aug. 2 (AP).—Taking of testimony in the commonwealth's $1,000,000 suit against racin ginterests in the State was halted today after a brief session in the Jefferson Circuit Court.

Judge E. M. Dailey ruled that, since objections raised by racing firm attorneys duplicated allegations in their demurrer to the State's petition, he would rule on the latter before hearing testimony. He expressed a desire to confer with another member of the court, who is now out of the city, thus indicating a delay of several weeks before the matter can be decided.

The State's suit seeks to revoke charters of corporations operating race tracks and to collect $1,000,000 damages for alleged political activity on the part of the now dissolved Lakey club and its successors.

BUSINESS NOTES.

Frank O'Brien, formerly a member of the firm of the Wumbec Textile Company and for fifteen years connected with the American Piece Goods Association, on Aug. 15 will assume active charge of the jobbing and dry goods department of Jack Hartbiay, Inc., resident buyers.

Miss E. Graham, for several years coat buyer for the Associated Dry Goods Company and also affiliated with Gimbel Brothers in similar capacity has joined the staff of Littman & Storch, resident buyers. She will have charge of the coat division, buying better coats.

WOMEN FREED ON BOND IN GASTONIA SLAYING

They Will Return Here and Await Trial at Charlotte on Reduced Charge.

GASTONIA, N. C., Aug. 2 (AP).—Vera Buch, Amy Schechter and Sophie Melvin, the three women held on second-degree murder charges in connection with the death of Chief of Police O. F. Aderholt, were each released from Gaston County jail this morning under $5,000 cash bond. Money for the bail was supplied by the International Labor Defense.

Following their release the women received a warm welcome from the Loray tent colony group, numbering about forty men, women and children. They announced that they intended to go to New York and remain there until Aug. 26 the date of their trial in the Mecklenburg Superior Court at Charlotte.

Vera Buch is an organizer for the National Textile Workers' Union, which called a strike at the Loray Cotton Mills two months before the shooting. Amy Schechter was in charge of work in connection with the strike and at the tent colony for the Workers' International Relief, while Sophie Melvin, who is only 19 years old, is an organizer for the Young Pioneers of America, a Communist organization designed to teach the tenets of communism to children. All live in New York.

The women were arrested the night of June 7 after the shooting. With thirteen men they were accused of first-degree murder and held without bail.

After Superior Court hearings in the case were started on Monday at Gastonia, Solicitor John G. Carpenter announced that the women would be accused only of second-degree murder, and, when the case was transferred to Mecklenburg County, Circuit Judge M. V. Barnhill ordered them freed on bonds of $5,000 each.

The $15,000 bail fund obtained by the International Labor Defense for the release of Amy Schechter, Vera Buch and Sophie Melvin was supplied by the American Fund here, established in 1923 by Charles Garland. The money was obtained in cash on the recomendation of the American Civil Liberties Union, although this organization has been excluded by the International Labor Defense from active participation in the defense plans. The American Fund declined to put up the money without the recommendation and counter signature of the Civil Liberties Union.

SANCTIONS POWER PROJECTS

Federal Commission Approves Six Widely Separated Developments.

WASHINGTON, Aug. 2 (AP).—Approval of applications for power permits on six projects in widely separated parts of the country was announced today by the Federal Power Commission.

Applications approved follow:

John A. Reed of Cedar Rapids, Iowa, for construction of a power project on the Des Moines River.

Preliminary permit by J. Smith Lanier and others, for a period of two years for a combined power and flood protection project on the Chattahoochee River.

Preliminary application of the Inland Power and Light Company, Portland, Ore., for a power project of approximately 170,000 horsepower on Lewis River.

Preliminary permit of the Washington Electric Company of Seattle for a power project on the Columbia River.

A license previously issued to Walter Cravens for a power project on the Osage River, Missouri, was transferred to the Union Electric and Power Company.

A previously authorized license to the Portland Electric Power Company and Crown Willamette Power Company for a power project on the Willamette River was rescinded.

A license to the Gold Basin Mining and Milling Company of Oakland, Cal., for a power project on the north fork of the Yuba River was terminated.

SUGGESTS BRANCATI ACTION

McGeehan Tells Pecora Any Move in Disappearance Case Is Up to Him

Acting District Attorney Pecora received a communication yesterday from District Attorney McGeehan in the Bronx declaring that if any criminal proceeding is to be started in connection with the mysterious disappearance last November of Dr. Charles Brancati, a wealthy Bronx physician, it would probably have to originate in New York County.

Mr. McGeehan explained that an investigation he had conducted since November revealed that Dr. Brancati last was seen in the office of the defunct City Trust Company, when he visited its president, Frank M. Ferrari. Dr. Brancati was known to have visited his home in the old Governeur Morris mansion overlooking Long Island Sound at Throg's Neck the night before he called at the bank. Mr. McGeehan said that if Mr. Pecora received any complaint about the physician's disappearance he would forward data compiled in his investigation.

"No complaint has been received at this office regarding the disappearance of Dr. Brancati or any of his affairs," Mr. Pecora said. "Consequently I can make no move in the matter, but if any complaint is received, I shall act at once."

Our Autos to Invade French Isle.

Special to The New York Times.

WASHINGTON, Aug. 2.—Arrangements to distribute two popular low-priced American automobiles in the Island of New Caledonia, a possession of France in the western Pacific Ocean, have been completed, according to a report to the Department of Commerce from Assistant Trade Commissioner Charles F. Baldwin. French motor cars have been used almost exclusively up to the present time, there being about 1,000 passenger cars and trucks operated. The French product has enjoyed price advantage because of the preferential tariff.

ARRIVAL OF BUYERS

Arriving buyers may register in this column by telephoning LACkawanna 1000.

CHICAGO—Heyman Distributing Co.: H. D. Herman, hosiery, underwear; Pennsylvania.

DECATUR, Ill.—Bright Bros.: I. Bright, ready-to-wear; 421 7th Av. (M. Lierheimer).

HUNTSVILLE, Texas.—Grand Leader D. G. Co.: Mrs. D. Landan, ready-to-wear, millinery; place goods; Pennsylvania.

NASHVILLE, Tenn.—J. Grimes' Co.: Miss K. Walsh, ready-to-wear, millinery; McAlpin.

OAKLAND, Cal.—Goodman's: Miss Gordon, fur trimmed tweed ensembles; 452 7th Av. (H. Schlanger).

PADUCAH, Ky.—Bright Bros.: A. Bright, ready-to-wear; 421 7th Av. (M. Lierheimer).

PEORIA, Ill.—Brock & Kuhl Co.: Mrs. E. Wayman, infants', girls' wear; Mrs. E. Sherman, infants', girls' wear; basement; 455 7th Av. (Mdse. & Research Bureau).

SAN FRANCISCO—Danner Bros.: H. L. Danner, furs; Pennsylvania.

ST. LOUIS—Carp & Co.: W. L. Mango, toilet articles, hosiery, novelties; Pennsylvania.

ST. LOUIS—Kline's Inc.: Miss E. Wassarkrug, fur coats, chokers; 218 W. 40th.

BANKRUPTCY PROCEEDINGS.

SOUTHERN DISTRICT.

Petitions Filed—Against.

BENJAMIN MARTIN, doing business as Myron Girl Coat House, Myron Coat House and Julius Goldsarb Co., 270 West Thirty-eighth Street; by Resource Holding Corp., for $6,000; Lieberman & Charnoff, Inc., $500; Louis Gershowitz & Sons, Inc., $47; The Irving Trust Co. was appointed receiver by Judge Goddard. Liabilities about $280,000, of which $238,000 is due to local banks; assets about $30,000 in addition to equities in real estate.

MANHATTAN TWINE CO., INC., 325 East Twenty-third Street, by Ajax Rope Co., Inc., for $1,700; Dolphin Jute Mills, $434; Henry C. Kelly Co., $600.

S. M. B. BATH CO., INC., 27 Lenox Avenue, by Sinram Brothers, Inc., for $2,515, William C. Jones Envelope Co., Inc., $160; John A. Husta, $8. The Irving Trust Co. was appointed receiver by Judge Goddard. Liabilities about $6,700; assets about $2,000.

LOUIS KIRSCHNER, butter and eggs, 188 Duane Street; by Deutsch Sass, Inc., for $1,396; Kurtin & Kurtin, $1,796; Weisenthal & Hyman, $1,391. The Irving Trust Co. was appointed receiver by Judge Goddard. Liabilities, $5,000; assets, $4,000.

ABRAHAM EPSTEIN, taxicab operator, 614 East Thirteenth Street, by Lascher Taxi Corporation on judgment claims amounting to $3,812.

Petitions Filed—By.

HENKELMAN FURNITURE CO., INC., 2,736 Jerome Avenue—No schedules filed. The Irving Trust Co. was appointed receiver by Judge Goddard. Liabilities not stated; assets, $25,000.

THOMAS A. KENYON, physician, 111 West Seventy-second Street.—Liabilities, $1,558; assets, $1,663.

SAUL W. LEVY, fitter, 45 Tiemann Place.—Liabilities, $18,108; no assets.

DAVID KAHN, 431 East Sixty-sixth Street.—Liabilities, $2,976; no assets.

LOUIS J. GOLDMAN, also known as Louis de Garmo, advertising, Heathcote Road, Scarsdale, N. Y.—Liabilities, $56,072; no free assets. Principal creditors listed are Andover Savings Bank, Andover, Mass., $16,500, secured; Mt. Vernon Trust Co., $15,000, secured; Homestead Association, Inc., Andover, Mass., $10,000, secured.

MARY E. GOLDMAN, Heathcote Road, Scarsdale, N. Y.—Liabilities, $25,572; no free assets. The East Chester Savings Bank, Mt. Vernon, is the principal creditor listed on a secured claim of $15,000.

JOSEPH ISRAEL SAMELSON, salesman, 120 First Street, Newburgh.—Liabilities, $21,740; assets, $5, exclusive of pledged collateral.

PEARLE SAMELSON, 120 First Street, Newburgh.—Liabilities, $15,963; no assets.

EASTERN DISTRICT.

Petitions Filed—By.

THOMAS GIANGRECO, manager of confectionery store, 120 Union Street, Brooklyn.—Liabilities $52,588, no assets.

OLIVER G. DEMPSEY, fireman, 218 Albany Avenue, Brooklyn.—Liabilities $2,834, no assets.

E. ALLEN WALKER, real estate broker, 252 East 19th Street, Brooklyn.—Liabilities $105,935, no assets.

FEDERAL FUR DYEING CORP., 407 Willoughby Avenue, Brooklyn.—No schedules attached the liabilities are about $330,000, assets $50,000. Judge Campbell has appointed William R. Bayes receiver in bond of $50,000.

Receivers Appointed.

RAYMOND W. STEPHENS, 208 Richmond Avenue, Port Richmond, S. I.—Judge Campbell has appointed Webster F. Williams receiver in bond of $4,000.

Bankruptcy Discharges.

Jacob and Celia Kahn, 1,441 41st Street; Austin H. Gates & Son, Inc., 3,502 Surf Avenue; Benjamin Krandel, 2,059 86th Street; Julius Bram, 514 Surf Avenue; Carmelo Naso, 2,134 East 14th Street; Abraham A. Cantor, 136 Avenue U; Hyman Ostrowsky, 3,094 East 5th Street; Edwin J. Dryer, Ascot Ridge, Great Neck, L. I.; Herman Berje, 267-03 137th Avenue, Laurelton, L. I.; Eben L. Ball, Thompson Park, Glen Cove, L. I.; Martin Young, 30-09 6th Avenue, Astoria, L. I.

IN OTHER DISTRICTS.

Special to The New York Times.

UTICA, N. Y., Aug. 2.—Petitions in bankruptcy filed today included:

Swain Motor Car Co., Inc., of Syracuse. Liabilities, $17,837; assets, $13,050.

Howard L. Hall, a farmer, of Bloomville. Liabilities, $46,125; assets, $37,700.

Ora K. Hall, Bloomville. Liabilities, $23,561; assets, $19,400.

Special to The New York Times.

CHICAGO, Aug. 1.—Ideal Neckwear Company, 508 South Franklin Street, involuntary petition filed. Creditors include Empress Neckwear Company, total claims $1,000.

ASSIGNMENTS.

LOUIS W. KAPLUN, 954 Southern Boulevard, has assigned to Jacob Osberoff of 139 Eldridge Street, and Barnett Siegel of 31 East Twenty-seventh Street.

JUDGMENTS.

Filed yesterday, the first name being that of the debtor:

In New York County.

Aurienma, Nick—A. Grant $162.40
American Trade Publishing Co., Inc.—Periodicals Paper Sales, Inc. $308.15
Bazata, Louis—R. Licalsi, by guardian. $70.95
Bernson, Isaac—Industrial Comm'r of the State of N. Y. $270.83
Blackman, Joseph and Sarah Blackman—Same $13,372.03
Burke, Homer, and Sidney Rosenthal—Smith & Co., Inc. $782.20
City Island and Port Washington Ferry Co., Inc.—Great Lakes Dredge and Dock Co., Inc. $8,542.60
Cifoli, Carmine; Matteo Olivetti and Data Construction Co., Inc.—Conlew, Inc. $2,187.81
Columbia Leasing Corp.—L. Jonas. $171.22
Chartered Real Estate Owners, Ltd.—M. Shulman $445.64
Cinquemani, Joseph and Nicoletta—C. I. Katz $525.60
D. Janos Parquet Floor Corp. and Dora Janos—Dings & Schuster, Inc. $1,027.20
Davenport, Butler—F. Fantetti $625.35
Dermer, Harry and Rachel Dermer—Conlew, Inc. $332.98
Dollberg, Otto—Industrial Comm'r of the State of N. Y. $168.73
Dragoni, Joseph—A. Cassani $1,942.65
Del-Joy Holding Co., Inc.—Bude Holding Corp. $478.45
Dunn, Joseph A.—E. A. Dunn $1,521.12
Einsohn, Louis, and John W. Miller—Manufacturers Trust Co. $366.83
Five Boro Taxicab Co., Inc.—Industrial Comm'r of the State of N. Y. $138.33
Feinstein, Ely—Reid Ice Cream Corp., Inc. $317.85
Fitzpatrick, Edward J.—Brown Printing and Binding Co. $234.76
Gluckman, David, and Morris Schwartz—Silverman & Jablon, Inc. $446.80
Hugh O'Haire Co., Inc., and Hugh O'Haire-Barker-Bond Lumber Co., Inc. $3,409.50
Hackett, John, and Michael Rush—C. Papia, Inc. $266.09
Hinkle Iron Works, Inc.—Industrial Commissioner of the State of New York $143.33
Hygrade Radiator Cabinet Co.—Same. $145.00
Hammersley, William S.—E. A. Helm. $139.27
Jay-Cobbs, Inc.—Joseph R. Rolnick. $1,077.85
Same—Same $5,192.59
Kramer, Louis—V. Drassedonio et al. $205.35
Kalmers, Max—Same $350.95
Kay Lexington Co., Inc.—Busy Bee Stores, Inc. $1,539.17
Lockhart, Joseph C.; Gaynor $265.35
Lehr, Charles—Industrial Commissioner of the State of New York. $1,807.66
Losch, Fidella S., administratrix A. H. Woods; costs $2,535.60
Lebowitz, Louis—Central Union Trust Co. of N. Y. $15,690.12
Marcelle Chatelaine, Inc.—G. Hirsch Sons, Inc. $1,585.02
Meyer, Harold A.—T. P. Adams $263.32
Moskowitz, Adolph and Celia—J. Seniatich. $1,075.76
Massey Realty Corp., Roy J. Macabee, Max Cohen and Rebecca Cohen—J. Sagalow et al. $688.79
Madison, James, and Capital Surety Co.—People of the State of New York $500.00
Nova Realty Corp. and David Goldstein—Weisberg-Baer Co. $5,078.22
Pavlick, Mike—Highbridge Popular Market, Inc. $158.10
Prever Lumber Co., Inc.—F. J. C. Foster. $463.78
Pastrone, Raffaele, and Elizabeth Pastrone—V. LoBue $302.77
Quimby, Milton C.—M. A. Willment. $23,060.59
Quad Manufacturing and Sales Corp.—Rogers Products Co., Inc. $6,467.28
Rubin, Irving—M. A. Zuckerbaum et al. $879.94
Reilly, Mary Salter—F. Micieli $434.95
Richardson, Frank—Industrial Comm'r. of the State of New York $440.77
Rood, Joseph, and John McGraw—People of the State of New York $100.00
Shiels, James L.—Jersey City Dry Docks Co. $782.20
Starr, Nathan—Progressive Merchants Co., Inc. $5,174.35
Schatz, Fred—T. Mitchel $265.93
Safeguard One Corp.—Brunner Engineering Corp. of New York $31.52
Sames Restaurant Corp.—Industrial Commissioner of the State of New York, $182.61
Srsen, Louis—Industrial Comm'r of the State of New York $6000.00
Seceni, Alex.—F. Ellenbogen $184.90
Sokol, Dora —Chauncey Finance and Discount Corp. $466.12
Turbush, Frank—A. Dill $413.70
Turtletaub, Benjamin—City Provision Co., Inc. $110.33
Tisenbaum, Dora, and Jack Tisenbaum. $153.90
Ventrell Restaurant Corp.—J. Borrelli. $1,032.80
Westbrook, Alfred—A. Cortado $184.02
Wilson, Ralph—New York Telegram Corp. $1,879.97
Brummer, Harry J.—State Tax Commission $182.86
Same—Thomas—Same $202.10
Carmel, Joseph—Same $130.90
Elliot, Frederick H.—Same $324.42
Richard V. Lewis, Est.—Same $1,488.99
Starr, Louis—Same $985.47

In Kings County.

Pendes, Peter, et al.—Industrial Commissioner $223.63
Hoffman, Nathan—Same $303.50
Blom, Michael—Same $195.85
Murphy, Patrick Joseph—Same $191.66
Maal Packing Co.—Same $829.55
Meistrell Marland W.—Same $99.00
Martin, George, Jr.—Same $2.00
Tischetti, Charles, et al.—Same $47.00
Kaufman Bros.—Same $3.41
Kings County Casting Corp.—Same. $141.67
Imperial Sash and Door Co., Inc.—Same. $656.90
Rosenthal, William H.—Alice Rosenthal. $1,086.75
Cyro Realty Co., Inc., et al.—Ralph D. Ward et al. $3,030.30
Tallcov, Harry, et al.—Frank Reiss. $81.24
Crowley, Walter E.—John Carr. $234.40
Celano, Giuseppe—Gerry Finance Corp. $233.18
Festa, Amedeo, et al.—Abraham Sharfman, Inc. $137.95
Kaplan, Wolf, et al.—Yetta Weiner. $35.95
Ruvola, Peter, et al.—The National City Bank of N. Y. $2,049.20
Schechter, Paul—Morton Coal Co., Inc. $478.96
Frankel, Arthur—Ethel Lerner. $416.31
Ostend Baths, Inc., et al.—Central Av. Improvement Co., Inc. $3,045.25
Same—Same $2,047.75
Lavery Realty Corp. et al.—Domenico Santopietro $858.40
Ponus Ridge Realty Co., Inc.—Harry Schlosky $469.10
Scopus Realty Corp. et al.—J. Pechenik, inc., ... $422.25
Russell, Arthur—Rubel Coal & Ice Corp. $16.93
Asen, Gustave—Same $84.58
Apeistein, Louis—Rubel Coal and Ice Corp. $29.53
Roth, Philip, et al.—Same $167.38
Drosnin, David—Same $835.41
Dragonetti, Anthony—Same $614.11
Castras, Mary—Same $53.12
Reiff, Benjamin—Same $42.45
Granite Construction Co., Inc.—Langley Ingson $269.53
Mangano, Carmela, et al.—Brooklyn Boiler and Radiator Corp. $221.06
Reichman Building Corp., et al.—Isaac L. Kramer $539.95
Bernstein, Barnet—S. Neadel & Son $75.50
Bahrenberg, Henrietta—Elizabeth Gavin. $250.80
Bernstein, Jacob J.—Ray Josepthall et al., ... $93.65
Cinfrella, Michele, et al.—Anthony B. Prascandola $85.90
Cappiello, Nicolo—Same $39.90
D. & D. Construction Corp. et al.—Mangano Construction Co., Inc. $2,000.20
Hared Construction Co., Inc., et al.—Same. $378.53
Aronson, David—Norman Doniger. $388.85
Favilla, Orests, et al.—Weintraub Bros., Inc. $87.05
Greenberg, Frank—Arrow Tailors, Inc. $86.65
Gillespie, John—Michael Vahey $62.40
Froikoff, Clara, et al.—Sam Hoffman. $112.90
Same—Dorothy Hoffman $539.90
Pappalardo, Sam—Beagle Rosenblatt. $70.30
Tremper, Maude—Michael Vahey $62.40
Greenspan, Samuel—Sheldlower, Whitebrook, Inc. $385.92
Hindy, Gabriel—Rubel Coal and Ice Corp. $728.05
Eldridge, Howard W.—Same $62.41
Kalfuss, David B.—Same $163.98
Kreisnes, Irwin M.—Same $87.88
Roche, Joseph—Jacob Sand $77.25
Juniper Realty Co., Inc.—Anna Pechesnik. $423.08
Rel-Druck Building Corp. et al.—Klein Material Co., Inc. $119.50
Weiseman, Rose, et al.—Franklin Society for Home Building and Savings $6,214.67

In Bronx County.

Byer, Nathan—A. I. Strelitz. $803.44
Brandmarker, J. Leon—M. Lavine. $1,490.96
Gordon & Altman Carpentry Corp. and Benjamin Gordon—Industrial Comm., N. Y. $279.17
Goldsmith, Joseph—F. Simon et al. $434.92
Goodstein, Minnie—M. Littman. $207.72
Huh Adv. Agency, Inc.—N. Y. Telegram Corp. $1,610.62
International Piano Import Corp. and Franz Boeringer—P. Amason $3,850.00
Jakap Corp. and Jacob Kaplan.—W. McEvily $2,728.15
Kubersky, Max—S. Weiss et al. $873.24
Kaplan, Isidore—H. Kagan. $2,278.87
Lampau Realty Co., Inc., Max Brewer, Samuel Feldman, Benjamin Schulman and Winchester Hardwood Flooring Co., Inc.—Public Nat. Bank and Trust Co. of N. Y. $3,409.50
Ostend Baths, Inc., and Solomon Meyerson Central Av. Improvement Co., Inc.—$3,045.25
Rosenberg, Samuel—Industrial Comm., N. Y. $569.81
Sladon Iron Works Co., Inc.—Industrial Comm., N. Y. $716.87
Schwartz, Sells and Harry—Public Nat. Bank and Trust Co. of N. Y. $116.54
Tuccillo, Dominick—J. C. Rochester & Co., Inc. $347.78
Valentine, Vincent—John R. Blair Co., Inc. $432.78

In Queens County.

Anker, Sol and Minnie—Benjamin Light. $385.37
Bianchinsky, Julius—Industrial Commissioner. $262.50
Bozzo, Nicholas—The People of the State of New York $100.00
Clark, Mary J.—Title Guarantee and Trust Co. $98.05
Dieneman, Emelia and Rudolph—Title Guarantee and Trust Co. $2,078.09
Eureka Sprayers, Inc.—President and Directors of the Manhattan Company $2,078.09
Foehrenbach, Joseph and Yvonne—Frederick J. Fauerbach, Inc. $3,123.81
Feliciani, Pio and Lucia—Thomas J. Tagliamenti $201.32
Finck, David—Title Guarantee and Trust Co. $27.26
Gleason, Peter F.—James F. Doherty. $180.21
Goldberg, Michael—Title Guarantee and Trust Co. $62.96
Hayward, Elsie A. and Harry I.—President and Directors of the Manhattan Company $2,078.09
Hochman, Max—People of the State of New York $500.00
Kaplan, Morris, and Kritser, Morris—Industrial Commissioner $162.58
Klinge, Theodore—Title Guarantee and Trust Co. $148.92
Kaplan, Hannan—Max Heiperin. $1,079.16
Kombardo, Tony—People of the State of New York $100.00
Levine, Jacob—Title Guarantee and Trust Co. $191.37
Lynch, Eva J.—Title Guarantee and Trust Co. $78.40
Merit Silk Sales Corp.—Sylvester J. Fogarty $7,122.64
Mills, Walter I.—President and Directors of the Manhattan Co. $2,078.09
Melton, Louis H.—Constantine Jakubs. $402.49
Needleman, Israel A.—Title Guarantee and Trust Company $41.86
Rivera, Aranius—People of the State of New York $500.00
Robson, David—Rae Cohen $2,506.06
Silver, Max—Title Guarantee and Trust Co. $62.96
Smart, Theodore N.—President and Directors of the Manhattan Co. $2,078.09
Smith, Thomas J.—Title Guarantee and Trust Company $73.59
Thyer, Thomas H.—Elmhurst Materials Co., Inc. $686.45
Weinberger, Marcus—Title Guarantee and Trust Co. $164.52
Wagner, Foltz A.—President and Directors of the Manhattan Co. $2,078.09
Wood, Rebecca—Whitestone Cooperative Sav. and Loan Assn. $1,371.12

In Westchester County.

Blake, Frank—Harold M. Fine. $297.68
Fisher, H. Earl—Mamaroneck Plumbing Supply Co. $14.70
Weiss, William—The Kemper Thomas Co. $62.96
Brachfeld, Louis—Paul Landsman and others $387.66
Same—Same $369.44
Hoff-Nell Nash, Inc.—Alfredo Pearlman and others $232.50
Newkirk, Louis H. Jr.—Brooks Brothers. $198.25
Lowney, John S., John Lowney & Co.—Richard A. Allen $143.21
Plumess, Robert, Radio Service Co.—Sterling Story, &c. $270.58
Esther, G.; Sonkin, George—N. Y. Tel. Co. $68.35
Sweeney, Bernard J., as ex.; Sweeney, Mary J. F. S.—Stannes Home for the Aged. $2,500.00
Same—St. Bernhard's Seminary of Rochester, N. Y. $1,000.00
Same—Monastery of Visitation of Georgetown, N. C. $500.00
Same—Peter J. Cusick, as ex. $500.00
Same—James J. Hartley, as adm., &c. $500.00
Same—Mary Conway Hammond. $250.00
Same—Frederick C. Adams $500.00
Same—Richard Adams $250.00
Same—Mary E. Flynn $250.00
Same—Sister Helen J. Sweeney $250.00
Same—Simon Joseph Fitzsimmons. $2,000.00
Same—Frank J. Hone and others. $12,500.00
Dimarco, Antonio—The Ind. Com. of N. Y. $35.00
Barbetto, Nicholas—Same $111.50
Bongiovanni, Nick; Eugene Colletta and Vista Bldg. Corp.—James Mauceri. $3,535.90
Sigigano, Luigi, and Mary Gasparini—Same. $162.58
Harris, Lester—George Griffin. $483.30
Noble-Norge Bldg. Corp., Anthony J. Cleandolo, Inc., Pierleoni Star Hardwood Flooring Corp. $201.38
De Tolla, Sharles—Paolo Sanfelixe. $845.21
Gerberoaux, Edward; Mary E. Gerberoaux. $3,245.64
Libman, Meyer—Joseph Moskowitz and others $81.16
Reilley, "Mary"—Servap Co., Inc. $36.61
Garfield, Nellie Same $48.32
Corcoran, Eleanor C.—Same $23.80
De Feo, Louis—John K. Burton and others. $77.72
Silverman, Morris; Thomas F. Doherty—Bernard Klein $81.00
Sorace, "Peter"—Clarence R. Wallauerer. $39.19
Ebel, Fred W.—The Progress Paint Co. $276.51
Milion Shipbuilding Corp.—John E. Decou. $192.93
Africa, Walter E.—John Roeben $698.67
McCoy, John—Hoboken Hall Realty Corp. $152.05
Muller, John—Schutte Lumber and Supply Co., Inc. $256.65
Pritridge, Henry W.—Maurice A. Lawson. $339.45
Pace, Donato—Charles K. Ryder Powder Co., Inc. $285.78
Deimer, Julius F., and Deimer Nurseries, Ind. Com. of State of N. Y. $289.96
Howard, Fred H.—State Tax Comm. $33.92
Curtis, Laura A.—Same $285.85
Norse Cons. Co., Inc.—Maria de Angelis. $3,029.44
Monachelli, Angelo, and Mary Monachelli—Parasi Bros., Inc. $472.54
Link, Everett M.—Irving Tucker and others. $252.41
Rye Garage, Inc.—Albany Publicity Service. $2,728.15
McCahill, Thomas, and "Mary" McCahill—Wilson F. Harris $187.00
Watkins, Johns—William F. Dee. $263.44
Buttenberg, Sigmund A., as Bldg. Comm., City of Mt. Vernon, N. Y.—James V. Cardillo and others. $1,351.66
Valentine Lane, n s, Yonkers; John F. McTernan against Handell Realty Co., Inc., owner & contractor $6,351.66
Valentine Lane, 255-257, Yonkers; Matthew J. Sanza against same. $3,794.73

In Nassau County.

Klein, Frederick, and Maple Supply Co.—McCaskey Register Co. $95.32
Hendrickson, George, and Plaza Garage—Tidewater Oil Sales Co. $121.93
Schwartz, Eugene M.—Serach Importing Co., Inc. $182.80
Kingsland, David—George Klein. $131.16
Winter, Paul M.—Henry S. Beach. $131.09
Lovera, Frank—John Forte $154.20
Santanello, Charles and Agnes, William H. Blum Jr. and James D. Dempsey—Modern Improvement and Loan Corp. $230.96
Hanshel, Grace B.—Pembrooke Furniture Shop, Inc. $182.49
Wildig, M. A.—Servan Co., Inc. $82.25
Monkow, Joseph—Richardson and Boynton Co. $109.01
Benway Realty Corp.—Christian E. Kern. $3,501.33
Nothel, John, Fred—Christian E. Kern. $5,437.80
Ferraro, Gullia and Michael—Carrie K. Tofferer $1,027.85
Sutton, Bernard A.—F. E Compton Co. $82.97
Napoli, Salvatore—John Forte $204.20
Passerielio, James—William Gombert. $78.78
Donadio, John—John A. Wood and Son, Inc. $366.41
Hoffman, Albert—State Industrial Commissioner $154.00
Webster, James A. and Kathleen M.—Hempstead Bank $2,554.50
Scully, Eleanor—Abraham and Straus, Inc. $539.41

In Suffolk County.

Herbst, William—Brown and Green Ignition Sales Co. $235.77
Place, Frank C.—Edwards Tooker and ano., ... $327.96
Same—J. H. McCort $71.70

In New Jersey.

HUDSON COUNTY.

Daress, Eleanor and Bart—John E. Toye, ... $75.00
Kelly, James A.—Marcus Leavitt. $334.39
Romagnino, Pietro—Pascale Iron Works. $4,947.00
Shilling, Esther and Julius, and George J. Leder—Peanak & Turicich, Inc. $1,900.00

SATISFIED JUDGMENTS.

The first name is that of the debtor, the second that of the creditor and date when judgment was filed.

In New York County.

Wright, Lucy A., and Frederick W. Gregory —West Seventy-first Street Apartments Corp., July 8, 1927 ..... $795.95
Cukor, Bela—S. Holstein, May 1, 1928. $113.50
Caselli, James, Millie Caselli, Nicholas Morfizio and Thomas Bevilacqua—Morris Plan Co., Inc., of N. Y., Nov. 25, 1926 ..... $429.40
Bonwit Teller Co.—A. E. Brandwin, March 15, 1929 ..... $6,754.25
Dunn, William E.—T. Foy, May 29, 1929. ..... $5,177.57
Cohn, Nathan—S. Levy et al., June 10, 1929. ..... $1,640.26
Cukor, Bela—S. Holstein, Feb. 18, 1927. ..... $2,728.15
Mulligan, Edward T.—C. V. Moore, committee, Nov. 24, 1920 ..... $8,317.03
Dratschky, Molly (Colonial Silk Lampshade Mfg. Co.)—G. Hirsch Sons, Inc., Dec. 10, 1928 ..... $1,581.65
Janbyr Realty Co., Inc.—Tavs Brothers Const.

LATEST DEALINGS IN REAL ESTATE

EAST 108TH ST. FLAT IS SOLD TO INVESTOR

S. Gelband, Buys Six-Story Apartment House, Held at $100,000.

FLAT IN YORKVILLE BOUGHT

New $1-Story Banking Building Downtown Will Represent $3,500,000 Investment.

The six-story apartment house at 2 and 4 East 108th Street has been purchased by S. Gelband for investment. The property is 40 by 100 feet and was held at $100,000, according to the M. Morgenthau-Seixas Company, broker in the transaction. It was sold for Maurice Abramson. Sherman & Kirschner, Wagner and Greenberg, as brokers, acted for the purchaser.

Allan Nevins of Columbia University has bought from William D. Thompson the four-story English basement brownstone dwelling at 611 West 147th Street. The house is near Riverside Drive and was sold through the Houghton Company, as broker.

In the Yorkville section the five-story apartment house with stores at 219 East Eighty-ninth Street was sold by John Mikolo to Milton N. Frisch. Alexander Schafer, broker, in conjunction with Sidney Goldfeder, broker, negotiated the transaction.

Sadye Hecker sold the four-story dwelling at 244 West Eighteenth Street to the Eighth Avenue Chelsea Corporation. Louis Schrag was the broker.

A six-story tenement house, 37 by 97 feet, at 466 Cherry Street, has been purchased by the Cherry Hill Associates, Inc., from the estate of Elizabeth A. Fitch. The property faces Corlears Hook Park. John J. Keogh, attorney, represented the purchasers.

The new building which is to be erected on Cedar and Pine Streets, between Pearl and William Streets, for the use of bankers, will occupy a plottage of 11,000 square feet and will rise thirty-one stories above the street level, according to an announcement yesterday by A. Robinson of H. D. Baker & A. Robinson and Henry Baker, brokers in the assembling of the site for the Columbia Investing Corporation, an investment trust whose affairs are managed by A. M. Lamport & Co., bankers. Title to 12 and 14 Cedar Street has been taken for the new structure, and the buyers control by leasehold the adjoining properties at 16 and 18 Cedar Street and 66, 66½ and 68 Pine Street. The project will represent an investment of about $3,500,000, Mr. Robinson said. Buchman & Kahn are the architects. The Bricken Construction Company will erect the building, which is to be completed in May, 1930.

OTHER MANHATTAN SALES.

Deals in Housing and Other Parcels Reported Yesterday.

The East Side Development Corporation, which recently acquired 251 East Fifty-third Street, resold the parcel to the H. W. Covert Company and Amy McEwen Dunning through O. O. Offenberg & Co., Inc. Samuel B. and Bernard Pollak represented the sellers.

The same attorneys represented the Fiftieth Street Building Corporation in the resale of part of its holdings in East Fiftieth Street, the deal involving the transfer of 325 to Elizabeth G. Lavelle. Warren L. Marks was the broker.

The newly-formed Square Deal Realty Company, Inc., through the Messrs. Pollak, acquired title to the six-story double tenement with stores at 354-58 East 123d Street, on a plot 46 by 100 feet. The parcel was held at $75,000 by a client of Steindler & Glickstein, attorneys.

COMMUNIST CAMP RAIDED.

40 Russian Children, Scantily Clad, Are Taken to Los Angeles.

SAN BERNARDINO, Cal., Aug. 2 (AP).—Alleged Communist literature, banners and other evidence of a "miniature Soviet republic" were reported by District Attorney G. H. Johnson to have been seized in a raid led by him last night upon a Summer camp for the "Young Workers' Communist League" in the San Bernardino Mountains, twenty-five miles east of here.

Forty scantily clad children, who were described as Russians from Los Angeles, were taken from the camp to be placed in custody of a probation officer pending further investigation.

While no arrests were made, the District Attorney stated that the seized evidence would be the basis upon which the county would start abatement proceedings against the community. The children were in charge of several Russian men and women.

Above the camp, Johnson reported, waved a red flag carrying the emblem of communism, a sickle and hammer. He reported seizing copies of songs bearing the titles: "Bolshevism Now Is Supreme," and "Capitalism Shall Rule no Longer."

Dredging Causes $200,000 Cave-In.

PORTLAND, Me., Aug. 2 (AP).—A part of the Portland Terminal Company yard, five freight cars and two 150-foot sections of track plunged into the Fore River section of Portland Harbor today, with an estimated loss of $200,000 to $300,000. Dredging to deepen the river was blamed for the cave-in. The dredging was being carried on close to the piling which supported the tracks and the old wharf structures.

REALTY FINANCING.

Manhattan.

The Emigrant Bank lent $30,000 additional to the Congregation B'nai Jeshurun on its property at 257-63 West Eighty-eighth Street, a synagogue, and the five four-story dwellings on the north at 264-72 West Eighty-ninth Street. This mortgage, combined with other liens, makes a first mortgage of $475,000, due June 28, 1934, at 5½ per cent.

The Flatlone Realty Corporation, J. Alfred D'Onofrio, president, has given a mortgage for $220,000, due July 28, 1929, at 6 per cent, to the West End Theatre Company on the property at 305-9 West 125th Street and 24 to 28 Hancock Place.

OPERATOR RESELLS HOUSE IN THE BRONX

Joseph F. A. O'Donnell Disposes of Kingsbridge Terrace Building to Banker—Other Sales.

Joseph F. A. O'Donnell, operator, who has been active in the purchase and quick resale of old estate holdings in Manhattan, has turned his attention to the Bronx, where he has resold the five-story concrete mansion at 2,744 Kingsbridge Terrace to a banker for occupancy. The house contains twenty rooms and five baths and occupies a plot 57 by 125 feet. The sale was made by Mr. O'Donnell through his O'Dobra Corporation. Alexander Selkin and David Mintz acted as brokers in conjunction with Coon, Saxe & Co.

A client of Alexander Selkin and David Mintz purchased the five-and-one-half-story apartment house at 79-81 Elwood Street on a plot 100 by 105 feet. The property is assessed at $220,000.

The Goldran Realty Company sold to the Nabsan Realty Company the northeast corner of White Plains and Brady Avenues, a plot 200 by 100 feet. The H. Oscar Company, broker in the deal, has a resale of the property pending.

C. Jackson sold to a client of Flynn & Co., brokers, the two-family frame house at 1,713 Wallace Avenue.

The Bank of the Manhattan Company has leased for a branch banking office the corner store at 652 Pelham Parkway South, in the one-story business building at the southwest corner of Pelham Parkway South and White Plains Road, erected by the Pelwhite Realty Corporation. Alterations are being made and it is expected that the branch will be opened about Aug. 15.

LEASEHOLD DEALS.

Manhattan Properties Reported Under New Control.

The six-story Fontenay apartment at 310 West Eightieth Street, on a frontage of fifty feet, has been leased by Arthur Charles Gibbs to Hermina Nemeth for twenty-one years from Aug. 1, 1929, the yearly rental to be $14,500 for the first seven years and $15,000 for the remainder of the term, in addition to the taxes and assessments. This lease is subject to mortgages for $101,500.

For a rental of $1 a year Sophia Kaplowitz leased to the Realty Construction Corporation, Louis J. Glickman, secretary, a small plot of ground in the rear of 60 and 62 Walker Street for twenty-one years from May 1, 1929, with the privilege of a renewal for twenty-one years additional at the same rental. This plot, 10 by 50 feet, adjoins the property which the lessee owns at the northwest corner of Broadway and Walker Street.

The building at 334 West Seventieth Street was leased by Donald M. Walker to the Cylinder Grinding Company for seven years. The lessee will occupy the building for the manufacture of piston rings and for a general machine shop. L. M. Balee, broker, negotiated the lease.

Theresa Feinberg leased the three-story dwelling at 103 West Seventy-eighth Street to a client of Leroy Coventry, broker, for five years.

The recently organized J. R. Cafeteria, Inc., represented by Samuel B. and Bernard Pollak, attorneys, leased for a long term the four-story building at 1,428 St. Nicholas Avenue, near the 181st Street subway station. William H. Brown and Robert E. Hill, trustees, are the lessors. R. M. Little & Co. were the brokers.

PLANS NEW PRINTING PLANT

Wall Street Journal to Build in 30th Street, Near Tenth Avenue.

The Wall Street Journal, which owns and occupies the eight-story building at 42-44 Broad Street, filed plans yesterday with the Manhattan Bureau of Building for a five-story newspaper printing and manufacturing plant at 453-57 West Thirtieth Street, adjoining the northeast corner of Tenth Avenue. The cost will be $150,000, according to an estimate by the Lockwood Green Engineers, Inc., the architects.

The site, 75 by 91.9 feet, is occupied now by three five-story buildings. It is 100 feet each of the avenue, with the Runkel Brothers chocolate plant to the east. The New York Central Railroad's milk depot occupies the block opposite. The owner of record of the site is the Wall Street Journal Building Company, which also holds title to 188-90 Front Street.

APARTMENT LEASES.

Joseph E. Stevens, in 570 Park Avenue; Pease & Elliman, brokers.

Harry Heyman, in 70 East Ninety-sixth Street; Mrs. Carrie A. MacDonald, in 240 East 80th Street, and Rodney Dean, in 400 East Forty-ninth Street; Pease & Elliman, brokers.

Corinne Dillon, studio apartment in 170 East Seventy-eighth Street, and Wood Cowan, in 27 West Twelfth Street; Potter, Hamilton & Butler, brokers.

William J. Dean, R. J. Taylor and William J. Wilkes, in 60 Gramercy Park North, and Henry A. McComas and John F. Bowman, in 26 Charlton Street; Gaines, Van Nostrand & Morrison, brokers.

Margaret L. Howdes, in 168 Second Avenue; Mrs. George Tichenor, in 7 Christopher; Carroll R. Maxon, in 37 Washington Place; Oscar Leonard, in 44 Washington Square; Poppe & Brother, brokers.

D. Samuel Schulhofer, Mrs. Beatrice Miller, Mrs. Anna Levitt, Emil Harris and Ernest Weissberger, in 410 Central Park West; Mack & Davis, brokers.

Jane Burke, in 611 West 111th Street; Arthur L. Hundson, in 441 West Seventy-second Street; Herman L. Rosenthal, Joseph L. Moyse, M. H. Wurtzel, Joseph Eckstecin, H. A. Tremaine and J. T. Abeles, in 130 Riverside Drive; Karl Phillips & Co., brokers.

Mrs. Charles A. Fowler Jr., in 277 Park Avenue; Mrs. George S. Huntington, in 277 Park Avenue, from Leer W. Maxwell, president of Crowell Publishing Company; Mrs. A. L. Barnes, in new building at 975 Park Avenue, through Pease & Elliman; Douglas L. Elliman & Co., brokers.

BRONX BUILDING PLANS.

BURKE AV., south side, 81.91 feet west of Wilson Avenue, 22 by 50 feet; two-story office, garage and loft; Nicholas & Margaret, owners; William Sharry, architect; cost $7,000

WEBSTER AV., east side, 874.10 feet north of 204th Street, 125 by 87 feet; two-story garage; Heikar Realty Corp., owner; M. J. Dix, architect; cost $30,000

To Raze Old Church Soon For 21-Story Club Hotel

All Souls Unitarian Church, a landmark built in 1854 at Fourth Avenue and Twentieth Street, has passed into the hands of the 8 Gramercy Park Corporation, Henry A. Sherry and Abraham Lechtman, and within a few days will be given over to wreckers, to be replaced by a 21-story and penthouse club hotel. Plans for the new building are being completed by Sugarman & Berger, architects. The property, including about 12,000 square feet of land, was sold for $475,000, it is understood.

The congregation of All Souls, originally incorporated 109 years ago as the First Congregational Church of New York City, will build a new house of worship to cost about $1,250,000 at the southeast corner of Lexington Avenue and Eightieth Street. The Rev. Dr. Minot J. Simons is pastor.

DEPARTMENT STORE BUYS IN JERSEY CITY

Kleinhaus, Inc., to Erect Ten-Story Building in Journal Square Area.

A ten-story department store and office building is planned for the Standfast Club plot on Bacot Place, Magnolia Avenue and Hudson Boulevard, in the Journal Square section of Jersey City, according to Samuel Kleinhaus, president of Kleinhaus, Inc. Title to the site of 25,000 square feet has been taken by the Esskay Company, holding company for Kleinhaus, Inc., which for the last forty-four years has operated one of the city's largest department stores at 98-102 Newark Avenue. The property was conveyed by the Knickerbocker Realty Company, J. E. Bernstein, president.

According to present plans, the basement and three lower floors of the projected building are to be occupied as a department store by Kleinhaus, Inc., and the seven floors above equipped for professional and business offices. The ground-floor space will have a show window expanse of 277 feet, giving the department store one of the largest street displays in the State. The main entrance is to be on Hudson Boulevard, with entrances also on the other streets. Six elevators and two escalators are to serve the store patrons, while four elevators are to be installed for office occupants.

Upon completion of the building Kleinhaus, Inc., will have two stores in Jersey City, and a third is to be opened in Newark in 1933, according to J. I. Kislak, Inc., broker in the purchase.

QUEENS REALTY SALES.

Transactions Reported Yesterday in Various Properties.

The New York Funding Corporation, J. J. Lewin, attorney, transferred to the Elybee Realty, Inc., Samuel B. and Bernard Pollak, attorneys, a strip 10 feet wide on Thirty-ninth Avenue and 100 feet on Twenty-third Street, Long Island City. This rounds out the buyer's plottage to 125 by 100 feet. The Roman-Callman Company acted as broker.

A gasoline station and garage is planned for the northwest corner of Second and Freeman Avenues, Long Island City, which Albert Gademan leased for a long term through Anthony Del Giorno. The site, which contains about 11,000 square feet, was leased by Operators and Traders, Inc., represented by Samuel B. and Bernard Pollak.

TRANSFERS RECORDED.

Transfers of real estate recorded in Manhattan yesterday included the following:

Fort Washington Avenue, west side, 463.45 feet north of 183d Street, 100x100; Paterno Construction Company to Fourth Church of Christ Scientist.

Second Avenue, 1,389, 21x75; Bessie A. Deamen to New York Investors, Inc.

Second Avenue, northwest corner of Seventy-second Street, 21x75; New York Investors, Inc., to Schulte Real Estate Company.

Central Park South, 128-130, 76.6x100.5; 128 Central Park South Corporation to Kings Cote Realty Corporation, 141 Broadway; mortgage $1,397,500.

Henry Street, 38-40, 53.6x100; Congregation Mishkan Israel Anshe Suwalker to Druiss Company, Inc.; consideration $65,000.

Henry Street, north side, 215 feet west of Market Street, 25x100; trustees of Dina Hurwich, et al, Ekran Ebrahimian, Inc.; consideration $45,000.

John Street, 62, 22x101.1; 62 John Street Corporation to New Amsterdam Casualty Company.

Pearl Street, 225-227, northeast corner of Platt Street, 35.7x39.11; Jenny B. Tracy to J. S. & D. L. Reardon Realty Company, Inc., 80 Wall Street.

Wall Street, 37-43, 61.08x59.48; 37 Wall Street Corporation to Kobdo Securities Corporation, 63 Wall Street; mortgage $3,550,000.

Exchange Place, 43-49, 99.11x95.3; 43 Exchange Place Building Corporation to 49 Exchange Place Corporation, 63 Wall Street.

Twenty-first Street, 37 West, 24.7x98.9; C. & H. Holding Corporation to World Credit Corporation, 1,123 Broadway.

Twenty-second Street, south side, 175 feet west of Ninth Avenue, 25x93; Blanche Bloch to Edwin Gould Foundation for Children.

Sixty-sixth Street, 129 East, 25x100.5; Nicholas F. Brady et al, executors of James Cox Brady, to 129 East Sixty-sixth Street Corporation, 61 Broadway; consideration $100,000.

Seventy-second Street, 324 East, 16.8x102.2; Ivy Club Real Estate Corporation to Barod Estates Corporation, 420 Lexington Avenue.

Seventy-second Street, 329 East, 16.8x102.2; Delaware Club Realty Corporation to same.

Eighty-seventh Street, 104 West, 20x100.8; Hans E. Kuditch, as executor, to Edale Realty Corporation, 18 East Forty-eighth Street; consideration $50,000.

196th Street, north side, 200 feet west of Ellwood Street, 100x121.5; Alfred M. Lazarowitz to Jewish Memorial Hospital.

MANHATTAN PLANS FILED.

Eleventh Street, 60-62 East, 284.8 feet west of Broadway, 42.6 by 94.9 feet; seven-story garage; David Gordon, owner; Irwin G. Hamburger, architect; cost, $60,000.

Fifty-fourth Street, 440 West, 124.6 feet east of Tenth Avenue, 25.6 by 100.5 feet, one-story garage; William Fox, owner; Van Wart & Wein, architects; cost, $8,500.

Alterations.

Fiftieth Street, 241-49 West, to eleven-story hospital; New York Medical School and Hospital, owner; Wyeth & King, architects; cost, $125,000.

Lexington Avenue, 651, to five-story store, show rooms and apartments; Randik Realty Corporation, owner; Samuel A. Herts, architect; cost, $5,000.

East Houston Street, 105-09, to five-story church and community house; Trinity Parish, owner; John P. Kanenbley, architect; cost, $5,000.

HEAVY CONSTRUCTION SHOWS GAIN OF 19%

Increased Public Work Activity in July Raises Total Above Aggregate a Year Ago.

Heavy construction and engineering contracts awarded in the United States last month were valued at $306,104,000, a gain of 19 per cent over July of last year, according to The Engineering News-Record. The gain is attributed to increased activity in public work, including road construction. Private operations during July were at about the same level as a year ago.

Engineering construction for the first seven months of the current year is 25 per cent higher in money value than obtained in the corresponding period last year. The total for the January-July period is $2,546,029,000, against $2,030,051,000 in 1928. The sums involved in heavy construction operations on which contracts were let during the first seven months of 1929, by classes, follow:

*Commercial buildings	$1,270,009,000
Industrial buildings	339,775,000
Streets and roads	320,342,000
Bridges	82,280,000
Water Works	25,851,000
Sewers	53,343,000
Excavations, &c.	18,780,000
Federal Government	69,493,000
Unclassified	366,156,000
Total	$2,546,029,000

*Includes large apartment houses, hotels and educational buildings.

Construction costs are higher, due to the slight increase in both common and skilled labor costs throughout the country. Steel prices are holding at the same level. The construction cost index number of The Engineering News-Record for August is 205.91, which compares with 204.77 in July and 207.29 in August, 1928.

WESTCHESTER DEALS.

Ossining Parcel Is Sold to New Rochelle Company.

The Perkasie Realty Company sold a plot fronting 300 feet on Spring Street, Ossining, to the Rose Main Holding Corporation of New Rochelle. The parcel was held at $400 a foot, according to Stewart & Kraft, who arranged the sale.

The buyer in the above deal sold a business and apartment house site known as the Lawrence property on Croton Avenue, Ossining, to the Es-Jo Realty Company. The parcel, 252 by 400 feet, was sold for $112,500, according to Stewart & Kraft, who acted as brokers in conjunction with the Hudson Realty Company.

Staten Island Apartment Planned.

The 50 Ward Avenue Corporation, Nathan Boyarsky, vice president, has filed plans of a six-story elevator apartment house for fifty families to be erected at Ward Avenue and Bayview Place, Tompkinsville, S. I. The Spanish-type structure projected will have two-room and three-room apartments. The site, 101 by 127 feet, was acquired through Moffat & Schwab, who will be agents for the building.

Dr. Collins Buys in Connecticut.

Dr. Joseph Collins of this city has bought the sixty-acre Gray homestead on the Wilton-Ridgefield road in Wilton, Conn., from the Frederick B. Gray estate. The buyer plans to occupy, according to William R. Keeler, who arranged the deal. The same broker sold for Vernon R. Blair a farm in the Farmingville district of Ridgefield, Conn., to Robert and Bertha Schwarz of this city.

Brooklyn Corner Is Leased.

As the site for a gasoline filling station, the plot 50 by 97 feet at 485-487 Fourth Avenue, corner of Twelfth Street, Brooklyn, has been leased for the Delaney & Otten Company for twenty-one years. Harry M. Lewis, in conjunction with Kraushar & Alpher, negotiated the lease. An old factory building on the site is to be torn down.

BUSINESS LEASES.

Leases for business purposes announced yesterday included the following:

A. H. McRae and Norman Woolworth, builders, offices in Columbia Broadcasting System Building, under construction at 485 Madison Avenue, southeast corner of Fifty-second Street; Pease & Elliman and John H. Carpenter Jr., brokers. The lessees, who have been operating on the west side, recently entered the east side field with plans for a cooperative apartment at the northeast corner of Madison Avenue and Eighty-eighth Street.

Miles Shoes, store in 541 East 138th Street, for thirty-seventh link in chain, for long term; Rubin Kaplan, radio supplies, fourth floor space in 114-18 West Thirty-ninth Street; Thoens & Flaunlacher, Inc., brokers.

Wright Laundry, store in 2,612 Broadway, for five years; E. Strauss, interior decorators who have been at 3,470 Broadway for eighteen years, double store in 2,146 Broadway, and three upper floors in 131 West Ninety-seventh Street for workrooms; John's Hairdressing Salon, west store in 147-49 West Seventy-second Street, through Pease & Elliman; Slason & Hobbs, brokers.

A store in 28-40 John Street was leased by Bernard B. G. Realty Corporation to Meyer Alexander and Harry Schneider for seven years from May 1, 1929, the rent to be $7,500 yearly.

Cushman's Sons, Inc., leased from the Malton Realty Company, Inc., the store in the Columbus Avenue row for ten years from Sept. 1, 1929, the rental being $4,000 per annum.

Mary Hopeton Dyer leased to Herman Morgen a store in 1,141-43 Broadway for eight years ending on April 30, 1937, at $5,000 a year.

Bethaug, Inc., Arthur Goldstein, president, leased from Charles L. Rosenzweig and the Herman Joseph Shoe Store, Inc., the two stores in 1,486 Third Avenue for twenty years from Aug. 1, 1929, the annual rental increasing $7,000 to $8,500.

Belle Undergarment Company and Storm Hat Company, space for joint offices and display room in 662-65 Broadway, from the Ebro Realty Company; Thoens & Flaunlacher, Inc., brokers. This conjunction of non-competing lines serving the same general line of consumers may be developed into a new order of showrooms, with large numbers of allied interests grouped, according to the brokers.

Laura Yates, interior decorator, in Elliman Building, 15-17 East Forty-ninth Street, from Douglas L. Elliman & Co.

Cohen Brothers, floor in 247 West Thirty-seventh Street; Brown & Marinoff, in 468 Seventh Avenue; Marvel Skirt and Middy Company, in 545 Eighth Avenue; Lester Levy Company, broker.

BRONX AUCTION RESULTS.

By JAMES R. MURPHY

Crotona Avenue, 2230, 50x100; five-story flat; due $19,358; taxes, &c., $273; mortgage $24,000; to Fraw Realty Company, plaintiff, for $50,000.

Seddon Street, southwest corner of Fuller Street, 38.3x53.7x irregular; five-story flat; due, $13,172; mortgage, $30,500; to Fly-Dor Realty Association, Inc., plaintiff, for $60,000.

MANHATTAN.

EXCEPTIONAL OPPORTUNITY
Off Fifth Ave., near Central Park
TWO LOFTS
Each 20,000 Sq. Ft., or Will Divide
Sunlighted on three sides. New, modern, fireproof, concrete. Exclusive freight elevator; passenger elevator, exits either end of floors. Near subway. Will give long lease. Ideal for manufacturing, storage or warehouse purposes. Immediate occupancy. Will guarantee lower rental than your present rate. Brokers protected. Apply Box T 1090 Times Annex

APARTMENTS FOR SALE OR TO LET. Unfurnished—East Side.

RESALE of Co-operative Apartments
Jackson Heights
"Under Queensboro Corporation Management"
Immediate or October Occupancy

No. 1 Five rooms and sun porch in Linden Court, a highly successful apartment group in convenient location—two corner bedrooms overlooking garden—large kitchen. To be sold at $6,500 to settle estate—terms.

No. 2 "Location" is the feature of Elm Court. This homey apartment of six rooms and two baths, with elevator, adjoins tennis courts, golf course and Community Club. Delightful view, ventilation and sunlight. Owner's business transferred to Bridgeport, Conn. Price $11,000.

Advantages . . . Each building fully occupied with cooperative owners . . . successfully operated on cooperative plan for years . . . Monthly maintenance from $58 to $98 . . . offering real economy with unique features for comfortable living. Telephone us at once.

THE QUEENSBORO CORPORATION
82nd St. (old 25th) & Polk Avenue
Jackson Heights Subway Station
JACKSON HEIGHTS, New York City
Jackson Heights Office open Daily & Sunday until 8 P. M.
Subways, 5th Avenue Bus, Coach from Waldorf-Astoria, Special Cadillac Express Service to Wall St. and Midtown Manhattan.
Telephone: Newtown 6000
NEW YORK OFFICE: 14 East 41st St. LEXington 2530

BANKRUPTCY NOTICE.

UNITED STATES DISTRICT COURT, Southern District of New York.—In the matter of RAMOL REALTY CORPORATION, Bankrupt.—On the annexed petition of CARMINE DE BLASIO, Trustee in Bankruptcy of the above-named bankrupt, duly verified the 1st day of August, 1929, and upon the offer to purchase the real property specified in said offer, a copy of which is annexed to the petition, and upon all the papers filed and proceedings had herein, on motion of MILTON MAIER, attorney for the said Trustee, it is

ORDERED that James P. Callender, 32 Broadway; Taylor More, 2 Rector St., and Oscar J. Hole, 2 Rector St., all of the City of New York, Borough of Manhattan, three disinterested persons, be and they hereby are appointed appraisers to appraise the real property belonging to said estate and set forth in Schedule A, annexed to said petition, and to report their appraisal to the Court, and said appraisal to be made two days prior to the return day of the order to show cause appearing herein, and said appraisals to be duly sworn to; their compensation to be at the rate of $15 per day; and it is

FURTHER ORDERED that all creditors named in the schedules filed herein by the bankrupt or who have filed claims or appeared herein, and all mechanic's lienors, judgment lienors, lessees and holders of conditional bills of sale, appearing in the annexed schedule described as Schedule B, and all other persons and lienors of whose liens the property mentioned in the annexed petition are to be sold free and clear, and who are hereafter named and all other persons interested show cause before the undersigned Referee in Bankruptcy of said Court at the Referee's office, No. 280 Broadway, in the Borough of Manhattan, City of New York, on the 16th day of August, 1929, at 2:00 o'clock in the afternoon of said day or as soon thereafter as counsel can be heard, why the said offer should not be accepted by the Trustee and an order made thereon by the Referee without further or further notice, authorizing the Trustee to accept the said offer, and why the Trustee should not sell and convey on the return day hereof to the purchaser or his assigns the real property mentioned in Schedule A, subject to the first and second mortgages mentioned in the petition, but free and clear of all mechanic's liens, conditional bills of sale, judgments and leases mentioned in Schedule B, as specified in said Schedule annexed to the petition filed by the parties named therein, whether such liens of which said properties are sold free and clear are valid or not, the controversies and rights, claims and liens respecting the same being transferred to the proceeds of the said sales, and the proceeds to stand in lieu of the said respective real properties, and it is

FURTHER ORDERED that the said lienors, lessees or other encumbrancers, of whose liens the properties mentioned in the annexed petition are to be sold free and clear and who are hereinafter named, be and each of them is required to appear at the time and place aforesaid and to set up and prove its or his rights of lien and claim to the proceeds of said sale or be forever barred from asserting the same; and it is

FURTHER ORDERED that each of the said lienors, lessees and encumbrancers show cause why, after the taking of proof for the determination of the validity, amount and priority of the liens, judgments, interests and encumbrances, affecting the properties so sold, such liens, interests and encumbrances, as will be found valid by the Court and their order of priority determined, and their payment and/or satisfaction be ordered out of the said proceeds of the said sales by the Court, and why such other or further proceedings shall not be had without other or further notice as may be necessary for a complete determination of the subject matter hereof, and for such other and further relief as in equity is just.

The original of this petition and order being on file and open to inspection in the office of the Referee, and sufficient reason appearing therefor, let service of a copy of this order on creditors named in the schedules filed herein by the bankrupt, or who have filed claims or who have appeared herein, be made by depositing the same in the mails at least ten days before the return day hereof, and by further causing a summary of this order together with a notice setting forth the time fixed for it to appear in The New York Times and Daily News Record at least ten days before the return day of this order and by personal service on each of the lienors, holders of conditional bills of sale, judgments and leases, hereinafter named (except such as have or may hereafter waive service by waiver in writing), on or before the 8th day of August, 1929, be deemed good and sufficient notice.

Dated New York, August 2nd, 1929.
OSCAR T. U. EHRHORN, Referee in Bankruptcy.

LEGAL NOTICE.

SUPREME COURT, WESTCHESTER COUNTY.—In the matter of the Application of ANNIE L. WILLETS for an Order dissolving her marriage with CHARLES H. WILLETS pursuant to Section 7A of the Domestic Relations Law.

To CHARLES H. WILLETS above named:
WHEREAS, ANNIE L. WILLETS has presented a petition to the above-named court showing that her husband has absented himself for five successive years last past without being known to her to be living during that time; that she believes him to be dead; that a diligent search has been made to discover evidence of his existence or living, and no such evidence has been found, and asking that her said marriage be dissolved; NOW, PURSUANT to an order duly made and entered in the above entitled proceeding, dated the 12th day of July, 1929, a hearing will be had upon such petition at a special term of the Supreme Court of the State of New York to be held at the Court House in the City of White Plains, County of Westchester and State of New York, on the 20th day of September, 1929, at ten o'clock in the forenoon of that day or as soon thereafter as counsel can be heard.

ANNIE L. WILLETS, Petitioner.
Dated July 12th, 1929.
HOWE & BRINKS, Attorneys for Petitioner Office and P. O. Address 320 Mamaroneck Avenue, Mamaroneck, N. Y.

BANKRUPTCY SALES.

IN THE DISTRICT COURT OF THE United States for the Southern District of New York.—In the matter of ABRAHAM WALTER, Bankrupt.—Underwriters Salvage Co. of N. Y., U. S. Auctioneer for the Southern District of New York in the Bankruptcy sells Friday, August 9, 1929, by order of the Court, at 2:30 P. M. at Underwriters Salvage Company Warehouse, 517 Broome Street, Borough of Manhattan, assets of the above bankrupt, consisting of stock of synthetic rubies, opals, emeralds, lot of colored stones, bracelets, &c.

IRVING TESLER COMPANY, Receiver.
Open for inspection from 9 A. M. to 4 P. M. August 7th and 8th.

NEW JERSEY.

AUCTION SALE
9 ONE FAMILY HOUSES OF SOLID BRICK
All Six Rooms and Bath. Built of the Finest Material.
AND SEVEN PLOTS
All in vicinity of Jackson, W. Newell and Donaldson Avenues.
RUTHERFORD, N. J.
Will Be Sold at PUBLIC AUCTION Without Reserve
Saturday, Aug. 3rd, 1929
2:30 P. M. Sharp. Rain or Shine.
A WONDERFUL OPPORTUNITY
Robert A. Clement & Son
Green Flag Auctioneers
90 Washington St. Paterson, N. J.

APARTMENTS FOR SALE OR TO LET. Unfurnished—East Side.

APARTMENTS FOR SALE OR TO LET. Unfurnished—West Side.

Save the expense of going to the country by residing at
1314-1336 Riverside Drive
near 181st St.
Beautiful apartments with country settings overlooking the Hudson River. Free Bus Service to the subway.
3 rooms $60-$75 4 rooms $70-$100
5 rooms $85-$115

Mortgage Loans.

BUILDING LOANS, first and second mortgages; any amount, anywhere; principals only.
E. A. Piller & Co., Inc.
1,457 BROADWAY, NEW YORK.

Mortgage Loans Wanted.

SECOND MORTGAGE WANTED.
East Side property, $3,000; best references furnished. For full particulars write Z 2463 Times Annex.

Houses—Manhattan & Bronx.

37TH, 245 EAST—Lady will alter old-fashioned 3-story house with garden at 2d Av., Murray Hill section, to reliable party furnishing high-class references; $2,000; 5 years lease.

BRUNER AV., 4,217 (4 blocks east of 238th St. subway station)—Four new 1-family houses, 6 rooms, sun parlor, bath; $7,500 mortgage; $4,750; terms or cash. 418 West 41st. Phone Medallion 4161 or Flushing 4499.

DEVOE TERRACE, 2,464—One-family frame, 8 rooms and 2 baths; near University Avenue-Fordham Road; all improvements; convenient to churches and school. Inquire on premises or James J. Gilhuly, 13 East Gun Hill Road.

BARGAIN—BARGAIN—BARGAIN.
New 3-story, 2-family, brick house, 4-car garage, all improvements; Hosholu Park section; $31 East 208th (block east Jerome Av.). A. Spica, 96 East 208th.

HALF of attractively furnished house, beautiful surroundings overlooking Sound; garden, garage, bathing, boating; 10 cents fare to city; $75. Miller, Gramercy 6849.

FOR SALE or rent, 2,820 Morris Av., 7-room house, 25x100; exceptional bargain. Kingsbridge 4298.

Houses—Queens & Long Island.

BELLE TERRE, PORT JEFFERSON—Lovely white brick Italian villa; 5 master bedrooms and sleeping porch, 4 baths, electric light and all modern conveniences; fine oil-burning furnace; about acre of beautiful grounds on knoll facing Sound, approached by winding drive; several rooms for servants, garage; for sale account owner's absence in Europe; available now; well furnished, including linen, silver, piano, radio, &c.; price reduced from $40,000 to $30,000 for immediate sale. H. M. Work, 15 Central Park West.

FOREST HILLS, L. I.
To close up estate; beautiful home, 75x100; near depot; easy terms.
IMMEDIATE POSSESSION.
APPLY CHRIS SCHIERLOH,
703 9TH AV., N. Y.

FOREST HILLS.
One-family house, brick and hollow tile, 7 rooms and bath, open and closed porches; 2-car garage; lot 100x100; price $45,000; owner will sell with plot of 50x100 for $22,500. Box R 742, 1,404 Myrtle Av., Brooklyn.

GLEN COVE—One and two family houses in and around Glen Cove, for sale, easy terms. Telephone Glen Cove 1548 or 1575J. Paul S. Dioguardi, 81 School St., Glen Cove, N. Y.

LYNBROOK—Sacrifice Dutch Colonial cottage, 7 rooms, 4 bedrooms, steam, tiled bath, parquet, open fireplace, gas range, screens, sun parlor, laundry, shades, decorated, extra lavatory, awnings, fruit and shrubs, garage; plot 50x120; near all conveniences; price $12,000, with $2,000 cash. Schmatzler, 70 Atlantic Av., Lynbrook. Open daily and Sunday.

LONG BEACH ($35 West Chester St.)—Nine-room all-year house; garage; bargain. Rose. Phone Long Beach 2655.

PLANDOME—Eight rooms and 3 baths, house, with 2-car garage and beach rights; owner will sacrifice. Telephone Manhasset 810.

I WILL sacrifice beautiful Colonial home, 6 rooms and sun parlor, tile kitchen, tile bath, standing shower, parquet floors, steam heat, 2x8 beams, stairs to large attic, all modern improvements; 2 blocks to L. I. Railroad station, 6 minutes to B. M. T. "L"; 2 blocks to school, stores and theatre; large plot; private driveway; price $14,900, cash $500; $23 monthly on principal; second mortgage will be paid off in 2½ years; $3,750 first mortgage title company. J. & A. Building Co., Inc., 138-15 Jamaica Av., corner Queens Boulevard and Jamaica Av. Phone Jamaica 8059. Open daily and Sunday from 9 A. M. to 9 P. M.

INTERESTED IN OWNING A RESTAURANT or tea room? Consult The New York Times Business Opportunities. Bank and business references required from all advertisers. Announcements subject to censorship.—Advt.

Houses—Queens & Long Island.

FOR SALE AT
SHELTER ISLAND MANOR
On historical Shelter Island, in one of its most attractive locations, in a setting of rare rural beauty and alluring vistas, yet handy to town, golf club and beach facilities, modern new homes of bungalow type, six rooms and bath, with all improvements, including Frigidaire and many other up-to-date features.
Private tennis courts and salt water beach right on the property, making an ideal and exclusive community for those who know real value and charm of environment with convenient and sensible restrictions.
One visit to these homes will convince you that here is your rare opportunity.
Very moderate prices and attractive terms. Address Heatherton Realty Associates, Christopher Niles, Agent, Shelter Island Heights, Shelter Island, New York.

$11,500 BUYS beautiful English Tudor, $15,000 house; large plot, garage; private residence park; Jamaica's finest hill section; 500 trains daily; 20 minutes Manhattan; brass plumbing; tiled kitchen, tiled bath, glass-enclosed shower; fireplace; 8 rooms; $500 contract; $55 monthly principal. McNeece, Corn Exchange Bank Building, 95-02 Sutphin Blvd., opposite Main Jamaica Sta. Phone Jamaica 8010. Free illustrated booklet.

BUILDER'S SACRIFICE.
Finest constructed houses, Queens; reasonable as possible; 7 large rooms, tile kitchen, bath, separate shower, 11 large closets, tile roof, copper metal work, No. 1 parquet floors, log burning fireplace; plot 40x100; exceptional opportunity purchase real home; representative premises, Hempstead Av. at 225d St., Queens Village, L. I. Telephone Hollis 9668.

Houses—Westchester County.

ARDSLEY—For sale or to let to desirable party, 6-room house, all improvements; attached garage; convenient school, stores and railroad. Frank R. Addyman, Ashford Av., Ardsley. Phone Dobbs Ferry 20.

BRONXVILLE—Houses and apartments of every size and price for sale and to rent. Send for illustrated folder.
WILLIAM WATSON, INC.,
139 Parkway Road. Bronxville 1773.

CRESTWOOD—English cottage; corner plot; 7 rooms, 2 tiled baths, vapor heating, beautiful shrubbery; 1 Hollywood Av., Parkview Heights; built-in garage; 7 minutes' walk to Crestwood station; owner; marvelous home. Tuckahoe 1515R or Regent 3168.

LAKE MAHOPAC, N. Y.—Ideal lakefront Summer or year-round home; property consists of three-quarters

Apartments Furnished—Manhattan.

Apartments of One, Two Rooms.

TH AV., 12-1-2 rooms, furnished, $65 up. Supt. on premises.

TER, 219 WEST—2 rooms, kitchenette, bath, newly decorated; reasonable.

57TH, 105 EAST—One-room elevator apartment, kitchenette, bath; $55; convenient location.

90TH, 120 EAST—Attractively furnished one large room apartment. Eghan.

46TH, 341 WEST, "HILDONA COURT." MODERN ELEVATOR APARTMENT. Newly furnished housekeeping apartment, one room, bath, kitchenette, $18 weekly; two rooms, bath, kitchenette, $25 weekly up.

42D ST., 304 WEST. West of Broadway. COMMODORE CLUB HOTEL. New 21-story building for men and women. Rate $14 WEEKLY UP. Bedroom, living room combined, kitchenette, bath, gymnasium, swimming pool, restaurant.

47TH, 21 WEST—1 room and bath; handsomely furnished; large closets; elevator; $35 monthly until November. See Supt.

48TH ST., 253 EAST—Large room, bath and kitchenette; well furnished, electric light and linen; in attractive remodeled house. Mrs. Hull.

48TH, 116 WEST—Beautifully furnished, modern, 2 room, bath, kitchenette, $22-$25.

51ST, 23 WEST—Unusual 2 rooms, bath, elevator, switchboard, dining room.

53D, 37 WEST—1 and 2 room apartments, bath; neatly furnished; can be seen 2-5. Chelsea 2351.

54TH, 32 WEST—2 room apartment, nicely furnished; kitchenette, bath. Caretaker's bell.

56TH, 33 WEST—First-class apartment hotel; beautifully furnished studio, 1 and 2 rooms; valet; bed; French restaurant; $100-$150 up. Circle 0350.

57TH ST., 159 EAST—Very attractive apartment with kitchenette, one month, $60. Works.

57TH, 12 WEST—Have exceptionally handsome one-room studio; responsible gentleman; reasonable.

59TH, 56 WEST—I have exceptionally attractive 2-room apartments, kitchenettes; please; will rent weekly to responsible people.

37TH, 340 WEST—1-2 ROOMS. BATH; $15 WEEKLY UP. SOME WITH KITCHENETTES.

59TH ST., 30 EAST—HOTEL BLACKSTONE. Fashionable Fifth Avenue and Plaza districts; high-class hotel service; elegantly furnished; large, sunny rooms; one room, private bath, $25 week up; parlor, bedroom, bath, $50 week up; special low monthly and season rates. Telephone Regent 8100.

64TH ST., 410 WEST—Two rooms, bath, complete kitchenette, furnished; new building, modern refrigeration; very low rentals; block from Columbus Circle. Supt. on premises or Call Columbus 7115.

66TH ST., 117 WEST (Hotel Sevilla). 2 ROOMS AND BATH. Beautifully furnished; $115 month. Complete hotel service. Circle 5590.

69TH, 33 WEST—Beautiful, newly furnished studio, suitable for 2 or 3; private bath and kitchen; $20-$30.

69TH, 245 WEST—Two rooms, kitchenette, bath, $65 up; complete housekeeping.

72D, 116 WEST (THE SUSSEX). ONE ROOM, PRIVATE BATH, SHOWER; ALSO 2-ROOM SUITES, SEMI-TABLE THREE; KITCHENETTE FACILITIES; ATTRACTIVE RATES; SPECIAL CONCESSION ONE-YEAR LEASE.

72D, 133 WEST—Attractive, light living room, bedroom, kitchenette; monthly $75; references.

72D, 143 WEST—Beautiful 2 large rooms, bath, kitchenette, radio; low rate.

72D ST., 126 WEST (HOTEL NORLETON). Furnished 1 and 2 outside rooms, private baths; every transit line (72d St. subway) practically at door. Weekly rates, $20 up; EXCEPTIONAL HOTEL SERVICE. ENDICOTT 4500.

73D ST., 240 WEST (at Broadway). NEW HOTEL ALEXANDER. Beauty furnished, with full hotel service. 1 rooms, bath, $90-$100 month; $3.50 day. 2 rooms, bath, $125-$150 month; $6 day.

74TH, 23 EAST—2 rooms, bath, furnished; full hotel service; Restaurant Volney; immediate possession; for sublease; 5 months leaving city. Mr. Blake, telephone Butterfield 7340.

74TH, 57 WEST—Modern 2-room studio apartment, bath, large kitchenette; independent entrance; $18 weekly. Telephone Endicott 1128.

75TH ST., 228 WEST—Large, airy; private entrance; bath; 2 daybeds, kitchenette; business couple preferred. Trafalgar 5454. Wallace.

76TH ST., 242 WEST (THE MILBURN). One and two rooms, with serving pantry and refrigeration; hotel service, $100 a month upward.

76TH, 304 WEST—Luxurious living room, bedroom, kitchenette, bath; maid; $50 week.

76TH (75 Riverside Drive)—Unusually attractive, large front room apartment; bath, kitchenette.

81ST ST. AND COLUMBUS AV. (HOTEL ENDICOTT)—PARLOR, BEDROOM AND BATH, $25 PER WEEK.

86TH, 269 WEST—1-2 room apartments, kitchenettes, private baths; $20 up.

91ST ST. AND BROADWAY.

Subway station.
HOTEL GREYSTONE.
Cool, large, outside room, private bath, attractively furnished; $25 weekly; special Summer rate; transient's $4 daily; complete hotel service.

95TH, 10 WEST—Immaculate room, bath, kitchenette apartment; service; $75, or weekly.

97TH, 1 WEST—Nicely furnished 2-room apartment, private bath, kitchenette; $15.

98TH, 305 WEST.
HOTEL SCHUYLER ARMS.
Two rooms, bath, kitchenette; $18 weekly, including maid service, linen, gas, electricity.

100TH, 55 West End—Two beautiful, large, front, kitchen use; reasonable (1A).

100TH, 308 WEST—Adorable two front rooms, bath, kitchenette; excellent 3; reasonable.

104TH, 304 WEST.

Two rooms, bath, kitchenette; all improvements; $80 month, including service. Apply on premises or phone Academy 1647.

104TH, 640 WEST—Beautifully furnished apartment, 1-2 rooms, bath; maid service.

138TH, 487 WEST—Two nice large rooms, housekeeping, all improvements; elevator, parking park; $50. See Mrs. Tynan, janitress.

LEXINGTON AV., 847 (54th)—1-2 rooms, all improvements; kitchenette, bath; reasonable.

MADISON AV., 807 (65th)—Wonderful 1-2 rooms, private bath, kitchenette; reasonable.

RIVERSIDE DRIVE, 414 (114TH)—2-room apartment, bath, kitchenette; service suitable 2-3.

Apartments of Three, Four, Five Rooms.

10TH, 105 EAST—3 and 5 room elevator apartments; $80-$100; bargain.

69TH, 28 WEST—3 rooms, bath, kitchenette; reasonable. (9-1) Bryant 5977.

87TH, 114 EAST—Two beautifully furnished rooms, kitchen, bath; $80; seen mornings.

87TH, 250 WEST—4-room apartment, new elevator building; attractive arrangement; $100.

75TH (331 West End)—Ground floor rear; 3 rooms, kitchen; adjoining bath.

76TH, 304 WEST—Luxurious living room, 2 bedrooms, piano; $52 weekly.

85TH, 334 WEST—4 rooms, newly furnished, elevator; reasonable rent. Endicott 2190.

9-7TH ST., 328 WEST—4 rooms, well furnished, till October. See Supt. Ask for Mr. Semmers. Apt. 12C.

98TH, 107 WEST—Attractive 2 rooms, real large kitchen, $15. Moore.

90TH, 67 WEST—Living, bedroom; complete kitchen; $20 weekly; single, $5; modern.

87TH, 171 WEST—Three extra large, sunny, attractively furnished rooms; kitchenette; elevator.

100TH, 310 WEST (9C)—Bargain to right person from 4-6 weeks, 3 rooms; river view.

106TH, 233 WEST—Elevator apartment, 4-5 rooms, nicely furnished, clean, light; for Summer months or permanent; reasonable.

106TH, 300 WEST (Apt. 2HB)—Cozy suites, furnished; cool; convenient subway; reasonable.

112D, 602 WEST—Newly furnished, 5 rooms, real kitchen; elevator. Apt. 31.

146TH, 542 WEST (Broadway; Apt. 1; ground)—Elegant, airy 3-room front apartment; kitchenette, bath, shower, telephone; $14.50.

152D ST., 448 WEST—3 rooms, completely furnished, piano; immediate possession; $65. See after 4 P. M., Apt. 5G.

BROADWAY, 2,884 (between 102d-103d)—3 rooms, furnished; rent $55 month. Bluegget.

GREENWICH VILLAGE (164 Waverly Place)—Elegant 5-room apartment; all improvements; $85.

Apartments of Six Rooms and Over.

116TH, 43 WEST—Will sublet 6-room apartment, beautifully furnished; good opportunity to rent furnished room; will sell furniture very reasonably. Inquire Apt. 5-2.

Apartments of Miscellaneous Rooms.

80TH ST., 250 EAST (THE DRYDEN). New 15-story apartment hotel. 1-2-3 rooms, handsomely furnished; $1,700 upward; full hotel service; overnight guests. Apply on premises. Lexington 7000.

72D ST., 311 EAST—New, 16-story building; 2, 3, 4 rooms, 1 and 2 baths; dinettes, electric refrigeration; attractive rentals; concessions. Agent on premises. Rhinelander 10053.

Apartments Furnished—Manhattan.

Apartments of Miscellaneous Rooms.

93D, AT MADISON AV. (HOTEL ASHTON)—A REAL HOME ATMOSPHERE, ASSURING YOU COMFORT WITHOUT EXTRAVAGANCE; CLOSE TO CENTRAL PARK, 6TH AV. BUSES, SURFACE LINES. 4c. SINGLE ROOMS AND BATH, $12 TO $13.50; DOUBLE ROOMS AND BATH, $15 TO $22.50; DESIRABLE 2 AND 3 ROOMS OUTSIDE SUITES, $22.50 $40; WONDERFUL VALUES. PHONE SACRAMENTO 9300.

110TH ST. AND COLUMBUS AV.
1 room and bath.....$12.50 weekly
2 rooms and bath.....$16 weekly
3 rooms and bath.....$20 weekly
TELEPHONE IN EVERY APARTMENT.
High-class elevator building; convenient locality; equipped with kitchenette for complete housekeeping. Apply 410 Cathedral Parkway. Academy 0613. Open evenings and Sunday.

SEAMAN AV., 34-44 (near Dyckman St. and Broadway)—2, 3, 4, 5 rooms; $15 per room up.

THE LARGEST ASSORTMENT OF FURNISHED APARTMENTS IN THE CITY,
100TH ST. AND MANHATTAN AV.
2 rooms and bath, $14 weekly,
3 rooms and bath, $15 weekly,
4 rooms and bath, $16 weekly,
5 rooms and bath, $17 weekly,
6 rooms and bath, $20 weekly.
TELEPHONE IN EVERY APARTMENT. Completely furnished for housekeeping; all modern improvements; convenient location. Apply 215 Manhattan Av. Academy 1047.

Apartments Unfurnished—Manhattan.

Apartments of One, Two Rooms.

11TH ST.—A charming two-room apartment, kitchenette with electric refrigeration; cool, quiet, modern apartment house; telephone service night and day. Call Gramercy 2070.

11TH, WEST (vicinity)—Beautiful, modern, fireplaces; subway; reduced, $40 up. Watkins 8238.

12TH ST., 284 WEST (corner West 4th)—Furnished or unfurnished 2-room apartment, bath and kitchenette; $70 per month. Algonquin 1490.

12TH, 56 WEST—1-2 rooms; all improvements; renovated; rent very reasonable.

19TH ST., 151 EAST—Two-room apartment to lease unfurnished; few pieces of furniture for sale. Anderson.

48TH, 224 EAST—2 rooms, kitchenette, exclusive, large, light, modern, elevator; reasonable.

57TH, 153 WEST—1-2 rooms; all improvements; some with open fireplace; $75 and up.

58TH ST., 410 WEST—Two rooms, bath, complete kitchenette; new building; modern refrigeration; very low rentals; block from Columbus Circle. Supt. on premises or call Columbus 7115.

58TH ST., 138 WEST—New studio apartment building; large room, serving pantry; bath, $2 up; large room, dressing room, bath, serving pantry, $115 up. Representative on premises.

58TH, 370 WEST—New building; 1-room apartment, $60-$75. Apply Superintendent.

67TH ST., 123 WEST (the Hollywood, corner Broadway)—One room with private bath and Murphy bed, $50; refined, quiet and convenient. Offices on premises.

75TH, 6 WEST—Beautiful two-rooms, kitchenette, bath; select house; reasonable.

76TH ST., 242 WEST (THE MILBURN). 1-2 room apartments with serving pantries to lease from Oct. 1 or immediate occupancy; refrigeration and maid service included; reasonable rental; restaurant.

78TH, 308 WEST—One or two beautiful very large rooms, two baths, kitchenette; together or separate; moderate terms; reference.

70TH (75 Riverside Drive)—Unusual, attractive large front room apartment, bath, kitchenette.

80TH, 172 EAST—Two rooms, large foyer, kitchenette; all improvements; open fireplace; concessions; immediately available; rent $80. 8W.

87TH, 116 WEST—2 elegant rooms; bath; every improvement; $70, $75, $85.

91ST, 270 WEST—Roof apartment, 2 rooms, kitchenette; $65 monthly.

91ST, 258 WEST (between Broadway-West End)—Two rooms, kitchenette and bath.

143D ST., 619 WEST—Exceptionally large, light, airy room, furnished or unfurnished; telephone; use of kitchen; refined couple or 2 men; reasonable. Superintendent.

BROADWAY, 2,274 (824)—Two rooms, bath, newly decorated; $45. Trafalgar 1580.

GREENWICH VILLAGE—One-room studio, semi-private bath; $35. 107 Bedford St.

LEXINGTON AV., 1,370 (90th)—Apartment 1 large, light room, bath, kitchenette, $60.

STUDIOS, 22 feet by 22½ feet, bed chamber, serving pantry, reception hall, foyer and bathroom; new building; 100% soundproof. 100 West 73d St. Mr. Turnbull.

SUBLEASE, Aug. 15, unfurnished 1-room, bath, kitchenette; electric refrigeration; apartment hotel; East 50th. Phone Murray Hill 2500.

Apartments of Three, Four, Five Rooms.

5TH AV., 45—Three rooms, bath, new building, housekeeping, elevator, electric refrigeration; 10th St., 60 West, 3-4 rooms, bath, housekeeping, elevator. Alps Realty Co., 38 West 9th. Stuyvesant 1212.

11TH, 44 WEST—Modern fireproof elevator building, very delightful housekeeping apartments, four rooms and bath, open fireplace; General Electric refrigeration. Apply premises or John S. Heep, Lexington 2856.

11TH, 227 WEST (near Waverly Place)—Three and four rooms, newly decorated, all modern improvements; $45 to $75.

11TH, WEST (vicinity)—Modern, kitchen, fireplaces; subway; $50 up. Watkins 8238.

12TH ST., 206-210 EAST, 4-5 rooms, all improvements, elevator, near Stuyvesant Park. Apply premises or Charles Berlin, 141 East 12th.

21ST, 347 WEST—4 rooms in private house; rent $75; all conveniences.

22D ST., 337 WEST (Chelsea Section)—Old mansion, high ceilings, open fireplaces, tiled bath, altered into 4-room apartments. H. Merritt, 262 West 23d St. Chelsea 7187.

22D, 210 EAST—Three rooms, panel walls, craftexed improvements; studio apartment; $40.

24TH, 415 WEST (Chelsea)—Just completed and now ready, elevator apartments, 3 rooms, dining alcoves, gas refrigeration, radio outlets. Apply premises or Dwight, Voorhis & Perry, Inc., 137 West 23d St.

26TH ST., 136 EAST (Murray Hill Apts.)—Three and four room suites of the highest type; every modern improvement; dining alcoves; possession now or October 1. WALTER FOX, Agent.

37TH ST., 158 EAST.
9-story modern fireproof building; 3 rooms, $1,350 to $1,800; 4 rooms, $2,000 to $2,400; large rooms and foyers; exceptional light; automatic refrigeration; laundry; owner managed. Supt. on premises or Clifford C. Roberts, 27 Cedar St. John 1763.

50TH, 228 EAST—3 rooms, high-class apartment, light, modern, elevator; reasonable.

51ST, 425 EAST (Beekman Place section)—New 9-story building, 3 and 4 rooms, dining alcove; $1,300 up. On premises or A. G. Walker & Co., Inc., 505 Lexington Av. Plaza 5750.

53RD, 538 WEST—3-4 large, light rooms, hot water; $15-$20. Janitor.

57TH, 410 EAST—Fent house, 4 rooms, 2 baths; 2 years' sublease, Oct. 1; sacrifice; $4,800 per year. Inquire Mr. Gaston.

60TH, 24 EAST—Entire third floor, walk-up; bath, kitchenette. Volunteer 7606.

68TH, 25 WEST (adjacent Central Park)—New 9-story fireproof, 5-6 rooms, and pent house; dining alcove, 1 and 2 baths; Frigidaire; immediate and October occupancy; ownership management. Apply Sunday, daily and evenings. Tel. Trafalgar 9161.

71ST ST., 230 EAST—New elevator apartments, 3-4 very large rooms, dining alcove; unusually low rents. Superintendent, or phone Mr. Casey, Raymond 3100.

72D ST., 311 EAST—New, 16-story building, 3, 4 rooms, 1 and 2 baths; dinette; electric refrigeration; attractive rentals; concessions. Agent on premises. Rhinelander 10053.

73D, 133 EAST.
7 ROOMS; REASONABLE RENT.

86TH AND PARK AV.—Six-room apartment, ready for immediate occupancy; rent reasonable; owner moving to country, must dispose of lease; will make concession. Communicate with S. C. Caswell, Sacramento 7006 or Lackawanna 0510.

86TH AND PARK AV.—6-room apartment, ready for immediate occupancy; rent real reasonable; owner moving to country, must dispose of lease; will make concession. Communicate with Mary Maguire, Vanderbilt 2825.

90TH ST., 120 EAST.
Between Lexington and Park Avs.
Ready for occupancy,
6 AND 7 ROOMS,
all newly remodeled and redecorated throughout; four-story brownstone flat; only two families on a floor; RENTS FROM $100 TO $125. See Supt. on premises or owner, HARRY GOODSTEIN, 271 Madison Av. Caledonia 2960.

92D, 231 WEST (Roxborough), northwest corner Broadway—High-class elevator apartments, 6-7-8 rooms; reasonable rentals; concessions.

93D, 307 WEST—7-8 rooms; modern; elevator house; bargain, $1,800.

94TH, 314 WEST—High-class elevator apartment, 6 rooms, $125; 7 rooms, $150.

106TH, 160 WEST (cor. Amsterdam Av.)—6 large, light rooms, elevator; all improvements; rent reasonable.

110TH, 514 WEST—Six rooms, front; high-class fireproof apartment; immediate or Oct. 1 occupancy; reasonable; inspection invited; also 7-room front apartment, ground floor, suitable professional and living quarters.

110TH, 601 WEST—6-7-8-9 rooms, 2 and 3 baths; rent $2,000 to $3,600; immediate or Oct. 1 occupancy; representative on premises.

113TH, 601 WEST (NORTHWEST CORNER OF BROADWAY)—FOREST CHAMBERS, FINEST TYPE 12-STORY; 6-7-8-9 LARGE, LIGHT, SUNNY, MODERN ROOMS, 3 BATHS; FOYER 12x23, LIVING ROOM 21x20, DINING ROOM 19x23; FRIGIDAIRE; RENT REASONABLE.

155TH (889 St. Nicholas Av.)—Eight large, light rooms, all front; elevator building; convenient to all lines; $125.

180TH, 703-705 WEST (near Broadway)—7 rooms, newly decorated; immediate possession. Apply Supt.

CENTRAL PARK WEST, 322—8 rooms, 4 baths; corner apartment; 3 master bedrooms; southern and Central Park exposures; wood-burning fireplace; glass-enclosed sheer; Oct. 1 occupancy. Premises or Slawson & Hobbs, 162 West 72d.

CENTRAL PARK WEST, 322—6 rooms and 5 baths, 2 master bedrooms; overlooking park; wood-burning fireplace; Oct. 1 occupancy. Apply premises or Slawson & Hobbs, 162 West 72d St.

RIVERSIDE DRIVE, 460 (near 116th St.)—7 rooms facing Drive, light; reasonable.

Apartments of Miscellaneous Rooms.

12TH, 223 WEST—1-2 rooms and kitchenette; 3-4-5 rooms with kitchen and 2-room doctor's apartment; recently completed; convenient transportation. Apply premises or phone Watkins 1083.

13TH, 117 WEST—1 and 2 rooms with kitchenette, gas and electric free; 4 and 5 rooms with kitchen; recently completed; convenient transportation. Apply premises. Chelsea 10493.

13TH, 128 WEST—2 and 3 rooms, kitchenette, gas and electric free; recently completed; convenient transportation. Apply premises.

16TH, 114 WEST—2 rooms, kitchenette, 3 and 4 rooms with kitchen; recently completed; convenient transportation. Apply premises.

21ST, 233 WEST.
NEW ELEVATOR APARTMENTS.
Immediate and Oct. 1st Occupancy.
2 rooms and bath, $60 up
3 rooms and bath, $75 up
4 rooms and bath, $95 up
Ownership Management. Supt. Premises.

22D, 152 EAST—4, 6, 7 rooms; elevator apartments; all improvements; moderate rents; near Gramercy Park. Apply premises or Charles Berlin, 141 East 17th.

30TH ST., 150 EAST (THE DRYDEN). New 15-story apartment hotel. 1-2-3 rooms, $1,200 upward. Full hotel service. Ownership restaurant. Apply on premises. Tel. Lexington 7060.

44TH, 414 WEST.
NEW ELEVATOR APARTMENTS.
Immediate or Oct. 1st Occupancy.
2 rooms and bath, $70 up.
3 rooms and bath, $80 up.
4 rooms and bath, $110 up.
Ownership Management. Supt. Premises.

50TH, 100 WEST (corner 6th Av.)—15-story housekeeping apartment house, 2-3-4 rooms; attractive arrangements; 1-2 baths, fireplaces and dining alcoves; moderate rental. Apply on premises or Gaines, Van Nostrand & Morrison, Inc., 383 Madison Av. Tel. Vanderbilt 5825.

57 WEST 72D ST.—Establishing a new standard for 2-3-4-5 ROOM APARTMENTS. Moderate rentals, finest construction, Frigidaire, Kohler plumbing, colored tile baths, southern exposure, unexcelled location. Leasing from Oct. 1. Ready for inspection, representative on premises. Renting agents, ALBERT E. ASHFORTH, INC., 12 E. 44th St., Murray Hill 1100. FEAST & ELLIMAN, 165 W. 72d St., Endicott 8300.

72D ST., 41 WEST—New 16-story; 2, 3, 4 rooms, some with extra bath and lavatory; electric refrigeration; 9 rooms, physician's office; 3 rooms, two bathroom apartment.

77TH, 233 WEST (CORNER BROADWAY). SELECT ELEVATOR APARTMENTS.
2 rooms, $1,200-$1,400 yearly.
3 rooms, $1,800-$1,900 yearly.
4 rooms, $2,000-$2,100 yearly.
CONCESSIONS. APPLY SUPT.

85TH, 250 WEST—Fourteen-story, 2-3-4 room housekeeping apartments; tiled kitchens and kitchenettes; moderate rents.

87TH, 51 EAST—3 and 5 rooms, all improvements; reasonable rent.

94TH ST., 170 EAST—New elevator apartments, 2-3-4-5 rooms, $900 up.

96TH ST., 315 WEST—4, 5, 6, 7 room apartments; also 6-room apartment, suitable for physician; high-class elevator; desirable neighborhood; reasonable rents.

122D ST., 600 WEST—5-6-7 rooms; modern; elevator service; reasonable. F. & G. Buckman, 420 West 125th St.

150TH ST., 606 WEST (corner Broadway)—5-6-7 rooms, all improvements, elevator, reasonable rents. Inquire Supt. or Realty Co., 144 East 86th. Atwater 2285.

151ST, 601 WEST—High-class elevator; 4-5-6 rooms; $70 up.

157TH (890 St. Nicholas Av., northeast corner)—3-4-5-6 rooms; attractive; high-class elevator apts.; block from Subway; 8th Av. bus passes door; ownership management.

161ST (between Riverside and Fort Washington Av.)—4-5-6-7 rooms, elevator; bus service to and from school. Inquire Hudson View Construction, 300 Riverside Drive, corner 161st. Wadsworth 6353.

170TH, 630 WEST—2-3-4-6 rooms, high-class apartments; exceptionally reasonable rents. Supt. or Kingsbridge 8265.

BROADWAY, 4,060 (corner 212th)—Opposite school and park; high-class, elevator; 2-3-4-5 rooms; $40 up.

Apartments Unfurnished—Manhattan.

Apartments of Three, Four, Five Rooms.

198TH, 615 WEST (corner Wadsworth)—New, high-class elevator; 3-4 large front sunny rooms; very reasonable.

191ST, 563 WEST—Three rooms, all modern improvements; 100 feet from 191st St. subway station; $40. 3 rooms, $60.

192D ST., 600 WEST—Three-four-five rooms; elevator; $50 to $75. See Supt.

225TH ST. (4 blocks west of Broadway; 104 Terrace View Av.)—Three large, light rooms; all improvements; $40.

BROADWAY, 3,133-5 (subway 125th)—Attractive, modern 3-room apartments, $46-$55. Superintendent.

BROADWAY, 3,127; 122 La Salle (125th)—Five attractive, light corner rooms. Supt.

DELANCEY ST., 206-2-4 rooms, hot water, white sink, electricity; reasonable. Janitor.

FORT WASHINGTON AV., 285. 3-4-5 rooms; moderate rentals.

RIVERSIDE DRIVE, 464 (116th)—3-4-5, with 2 baths; concession October.

SUTTON PLACE DISTRICT
(on East 57th St.).

Four rooms and large foyer in new apartment house of distinction overlooking the East River; there are two bedrooms, each with bath, living room and kitchen, all of which are large, light and airy; the foyer is suitable for use as a dining room. Write or telephone Fred T. Benham, 229 West 43d St., 13th floor, Lackawanna 1000.

WEST END AV., 260.

Corner 72d St.
3 rooms and bath; 5 rooms and 2 baths.
Mechanical refrigeration; fine view of Hudson River; elevator building; rents low; seen any time.
DOUGLAS GIBBONS & CO., INC.
47 East 57th St. Regent 7700.

WEST END AV., 929 (near 105th)—New, just finished, 3-4, $1,500-$1,600; modern; unusual closets; gas refrigeration.

THREE-ROOM PENT HOUSE, atop 311 East 72d St.; new 16-story building; every modern convenience; electric refrigeration; excellent view of East River and Long Island; attractive rental. Rhinelander 10023.

DOCTOR'S APARTMENT.
Large five-room apartment, two baths, main floor, 15-story building; ideal location for dentist or doctor; 535 West 110th.

Apartments of Six Rooms and Over.

9TH, 38 WEST—Seven rooms, two baths, open fireplace; living room 21x15; elevator. Alps Realty Co., 38 West 9th. Stuyvesant 1212.

51ST, 102 EAST—Apartment, 7 rooms, bath; rates moderate; conveniently located.

57TH, 125 EAST—8-9-10 rooms, 3 baths; living room 20x20; exceptionally large, sunny rooms, high ceilings, 4 open fireplaces; southern, eastern exposures; $6,000-$6,500. Wickersham 0940.

73D, 133 EAST.
7 ROOMS; REASONABLE RENT.

86TH AND PARK AV.—Six-room apartment, ready for immediate occupancy; rent real reasonable; owner moving to country, must dispose of lease; will make concession. Communicate with S. C. Caswell, Sacramento 7006 or Lackawanna 0510.

86TH AND PARK AV.—6-room apartment, ready for immediate occupancy; rent real reasonable; owner moving to country, must dispose of lease; will make concession. Communicate with Mary Maguire, Vanderbilt 2825.

90TH ST., 120 EAST.
Between Lexington and Park Avs.
Ready for occupancy,
6 AND 7 ROOMS,
all newly remodeled and redecorated throughout; four-story brownstone flat; only two families on a floor; RENTS FROM $100 TO $125. See Supt. on premises or owner, HARRY GOODSTEIN, 271 Madison Av. Caledonia 2960.

92D, 231 WEST (Roxborough), northwest corner Broadway—High-class elevator apartments, 6-7-8 rooms; reasonable rentals; concessions.

93D, 307 WEST—7-8 rooms; modern; elevator house; bargain, $1,800.

94TH, 314 WEST—High-class elevator apartment, 6 rooms, $125; 7 rooms, $150.

106TH, 160 WEST (cor. Amsterdam Av.)—6 large, light rooms, elevator; all improvements; rent reasonable.

110TH, 514 WEST—Six rooms, front; high-class fireproof apartment; immediate or Oct. 1 occupancy; reasonable; inspection invited; also 7-room front apartment, ground floor, suitable professional and living quarters.

110TH, 601 WEST—6-7-8-9 rooms, 2 and 3 baths; rent $2,000 to $3,600; immediate or Oct. 1 occupancy; representative on premises.

113TH, 601 WEST (NORTHWEST CORNER OF BROADWAY)—FOREST CHAMBERS, FINEST TYPE 12-STORY; 6-7-8-9 LARGE, LIGHT, SUNNY, MODERN ROOMS, 3 BATHS; FOYER 12x23, LIVING ROOM 21x20, DINING ROOM 19x23; FRIGIDAIRE; RENT REASONABLE.

155TH (889 St. Nicholas Av.)—Eight large, light rooms, all front; elevator building; convenient to all lines; $125.

180TH, 703-705 WEST (near Broadway)—7 rooms, newly decorated; immediate possession. Apply Supt.

CENTRAL PARK WEST, 322—8 rooms, 4 baths; corner apartment; 3 master bedrooms; southern and Central Park exposures; wood-burning fireplace; glass-enclosed sheer; Oct. 1 occupancy. Premises or Slawson & Hobbs, 162 West 72d.

CENTRAL PARK WEST, 322—6 rooms and 5 baths, 2 master bedrooms; overlooking park; wood-burning fireplace; Oct. 1 occupancy. Apply premises or Slawson & Hobbs, 162 West 72d St.

RIVERSIDE DRIVE, 460 (near 116th St.)—7 rooms facing Drive, light; reasonable.

Apartments of Miscellaneous Rooms.

12TH, 223 WEST—1-2 rooms and kitchenette; 3-4-5 rooms with kitchen and 2-room doctor's apartment; recently completed; convenient transportation. Apply premises or phone Watkins 1083.

13TH, 117 WEST—1 and 2 rooms with kitchenette, gas and electric free; 4 and 5 rooms with kitchen; recently completed; convenient transportation. Apply premises. Chelsea 10493.

13TH, 128 WEST—2 and 3 rooms, kitchenette, gas and electric free; recently completed; convenient transportation. Apply premises.

16TH, 114 WEST—2 rooms, kitchenette, 3 and 4 rooms with kitchen; recently completed; convenient transportation. Apply premises.

21ST, 233 WEST.
NEW ELEVATOR APARTMENTS.
Immediate and Oct. 1st Occupancy.
2 rooms and bath, $60 up
3 rooms and bath, $75 up
4 rooms and bath, $95 up
Ownership Management. Supt. Premises.

22D, 152 EAST—4, 6, 7 rooms; elevator apartments; all improvements; moderate rents; near Gramercy Park. Apply premises or Charles Berlin, 141 East 17th.

30TH ST., 150 EAST (THE DRYDEN). New 15-story apartment hotel. 1-2-3 rooms, $1,200 upward. Full hotel service. Ownership restaurant. Apply on premises. Tel. Lexington 7060.

44TH, 414 WEST.
NEW ELEVATOR APARTMENTS.
Immediate or Oct. 1st Occupancy.
2 rooms and bath, $70 up.
3 rooms and bath, $80 up.
4 rooms and bath, $110 up.
Ownership Management. Supt. Premises.

50TH, 100 WEST (corner 6th Av.)—15-story housekeeping apartment house, 2-3-4 rooms; attractive arrangements; 1-2 baths, fireplaces and dining alcoves; moderate rental. Apply on premises or Gaines, Van Nostrand & Morrison, Inc., 383 Madison Av. Tel. Vanderbilt 5825.

57 WEST 72D ST.—Establishing a new standard for 2-3-4-5 ROOM APARTMENTS. Moderate rentals, finest construction, Frigidaire, Kohler plumbing, colored tile baths, southern exposure, unexcelled location. Leasing from Oct. 1. Ready for inspection, representative on premises. Renting agents, ALBERT E. ASHFORTH, INC., 12 E. 44th St., Murray Hill 1100. FEAST & ELLIMAN, 165 W. 72d St., Endicott 8300.

72D ST., 41 WEST—New 16-story; 2, 3, 4 rooms, some with extra bath and lavatory; electric refrigeration; 9 rooms, physician's office; 3 rooms, two bathroom apartments.

77TH, 233 WEST (CORNER BROADWAY). SELECT ELEVATOR APARTMENTS.
2 rooms, $1,200-$1,400 yearly.
3 rooms, $1,800-$1,900 yearly.
4 rooms, $2,000-$2,100 yearly.
CONCESSIONS. APPLY SUPT.

85TH, 250 WEST—Fourteen-story, 2-3-4 room housekeeping apartments; tiled kitchens and kitchenettes; moderate rents.

87TH, 51 EAST—3 and 5 rooms, all improvements; reasonable rent.

94TH ST., 170 EAST—New elevator apartments, 2-3-4-5 rooms, $900 up.

96TH ST., 315 WEST—4, 5, 6, 7 room apartments; also 6-room apartment, suitable for physician; high-class elevator; desirable neighborhood; reasonable rents.

122D ST., 600 WEST—5-6-7 rooms; modern; elevator service; reasonable. F. & G. Buckman, 420 West 125th St.

150TH ST., 606 WEST (corner Broadway)—5-6-7 rooms, all improvements, elevator, reasonable rents. Inquire Supt. or Realty Co., 144 East 86th. Atwater 2285.

151ST, 601 WEST—High-class elevator; 4-5-6 rooms; $70 up.

157TH (890 St. Nicholas Av., northeast corner)—3-4-5-6 rooms; attractive; high-class elevator apts.; block from Subway; 8th Av. bus passes door; ownership management.

161ST (between Riverside and Fort Washington Av.)—4-5-6-7 rooms, elevator; bus service to and from school. Inquire Hudson View Construction, 300 Riverside Drive, corner 161st. Wadsworth 6353.

170TH, 630 WEST—2-3-4-6 rooms, high-class apartments; exceptionally reasonable rents. Supt. or Kingsbridge 8265.

BROADWAY, 4,060 (corner 212th)—Opposite school and park; high-class, elevator; 2-3-4-5 rooms; $40 up.

Apartments—Bronx.

Unfurnished.

156TH, 797 EAST—6-7 rooms, bath; steam, hot water, electricity. Mrs. Neach.

163TH, 162 WEST (southeast corner Summit Av., near Sedgwick station, 9th Av. elevated)—Very large 3-4 rooms; every improvement; low rents. Superintendent.

175TH, 54 WEST—1-2 rooms, kitchenette, newly furnished, elevator apartments; reasonable rents; every modern improvement. Foundation 7416.

175TH, 54 WEST—1 and 2 rooms and kitchenette, elevator apartments; reasonable rents; every modern improvement. Foundation 7416.

235TH ST. and Riverdale Av.—2-family house, 6 large rooms, with garage; best location; reasonable. Kingsbridge 2833.

CLARK PLACE, 25 EAST—3-4 rooms, high-class apartments; exceptionally reasonable rents. Inquire Supt. or Kingsbridge 4298.

CONCOURSE, 1,387—2, 3 and 4 rooms, high-class apartments; exceptionally reasonable rents. Inquire Supt. or Kingsbridge 4298.

FOX ST., 760-768—4-5 rooms, bath; steam, hot water, electricity. Janitor.

HOE AV., 932-940—Three, four, five rooms, bath, steam, electricity, hot water. Janitor.

MARION AV., 2,800—Six rooms, two-family house, new modern improvement, Frigidaire; newly decorated; moderate rental. Sedgwick 5060.

SEDGWICK AV., 2,875.
2-4-5 ROOM APARTMENTS; FRIGIDAIRE; ELEVATOR SERVICE; CEDAR CLOSETS; LARGE FOYERS, DINETTE; OVERLOOKING PARK, RESERVOIR; REASONABLE RENTALS TO DESIRABLE TENANTS.

UNION AV., 215—2 rooms, bath; steam, hot water, electricity; reasonable. Janitor.

UNIVERSITY TOWERS,
DISTINCTIVE ELEVATOR APARTMENTS.
2,685 UNIVERSITY AV.
Northwest Corner Kingsbridge Road.
This luxurious building, the showplace of University Heights, has a few desirable apts. available for immediate occupancy.
Unexcelled transit, shopping and amusement facilities.
Moderate Rentals to Responsible Tenants.

WEBB AV., 2,518 (Fordham Road)—2-3-4 rooms; only tenants with best of references. Apply Superintendent.

DISTINCTIVE APTS. FIREPROOF BLDGS. 24-HOUR ELEVATOR SERVICE, AT MODERATE RENTALS.
MURIEL ARMS,
2,665 Cedar Av. (cor. Kingsbridge Rd.).
2-3-4-5-6 ROOMS.
1 AND 2 BATHS.
Spacious foyers, excellent layouts, electric refrigeration; glass-enclosed needle showers; southern, western and eastern exposures; private, beautifully landscaped gardens for sole use of tenants.
Kingsbridge Road station, Jerome subway.
1,525 CONCOURSE,
Corner Clarke Place (north of 169th).
3-4-5-6 LARGE ROOMS,
1 and 2 baths, spacious foyers.
Electric refrigeration, needle showers; southern, eastern and western exposures.
170th St. station, Jerome subway.

Apartments—Brooklyn.

BAY RIDGE (8,829 Fort Hamilton Parkway)—New elevator apartment; restaurant on premises; maid service optional; beautifully furnished one-room suite, $32 up; one room and kitchenette, $50; good service; agent on premises. Shore Road 4342.

BEDFORD AV., 2,555—2 and 3 rooms, modern elevator ap

Situations Wanted—Male.

Continued from Preceding Page.

BOOKKEEPER, credit man; thorough correspondent, collections; salary secondary. 197 N. Y. Times Brooklyn Branch.

CHAUFFEUR, long experience; all cars; age 43; American; references; single. Phone Atwater 7963.

DETECTIVE, 30, single, with extensive European experience, wishes position. L 194 Times.

DRAFTSMAN, architectural, experienced; work done as required; employer recommends young man as competent and willing. M 84 Times.

ELECTRICIAN, licensed master, experienced handling large forces of labor, plant management, layouts, installations, all kinds electrical equipment, maintenance, repairs; highest references furnished. H 314 Times.

GARAGE MANAGER, 27 years' experience, thoroughly reliable, executive ability, to take full charge; able to keep books. Write G. G., 1280 6th Av.

HEATING ESTIMATOR and draftsman, young man, 25 years old, 4 years' experience heating contractor's office; can estimate, lay out work and supervise installation. 1150 Times Harlem.

IMPORTER, retired, 55, active; salary unimportant; office work. Z 2410 Times Annex.

MAN, 33, having long experience as drug clerk, wishes location with drug or chemical house as salesman. P. O. Box 198, Main Office, Jersey City, N. J.

MATHEMATICIAN, expert, age 35, with cashier's experience, wishes position any legitimate line; references and bond furnished. Coney Island 5126.

SUPERINTENDENT, good mechanic, wishes high-class elevator or walk-up apartment house. W. Peterson, 1,318 West 6th St., Brooklyn.

SUPERINTENDENT, licensed fireman, capable renter and all repairs; high-class apartment or loft building; A1 reference. C 234 Times.

YOUNG MAN, 19, technical student, desires connection with engineering firm. Olinville 9209.

See Instruction—Male for other Teacher and Tutor advertisements.

Help Wanted—Female.

BOOKKEEPER, about 23, thoroughly experienced; competent; preferably one who has been in house slipper industry. Write State Audit and Accounting Co., 1 Madison Av.

BOOKKEEPER, stenographer, experienced in boys' coat line; applicants interviewed until Monday, inclusive. Gastwirth & Oastfelch, 44 West 28th St.

BOOKKEEPER-TYPIST, experienced in handling double entry and detail; resident in Bronx; permanent position. P 46 Times.

BOOKKEEPER, experienced, size 16, to assist in show room. Gusoff, 247 West 38th.

ELLIOTT-FISHER bookkeeping machine operator, experienced and reliable, opposite 42d St. and New Jersey side. Z 2434 Times Annex.

ELLIOTT-FISHER BOOKKEEPING MACHINE OPERATOR; at least 2 years' experience required. Call Room 602, Bank of Manhattan Building, Long Island City.

HAIRDRESSING TEACHER.

Beauty school of international reputation; must be expert in marcel, finger, comb waving, hair cutting and curlings. Write, giving experience, age, nationality, salary desired and earliest date available. A. B., 124 Times.

JUNIOR EXECUTIVES for large organization in Newark, N. J.; college graduates between 22 and 28 years of age; state height, weight, religion, business experience, if any, and qualifications for executive responsibility. Z 2379 Times Annex.

KNITTER, Raschel mechanic, experienced on worsted for sweaters; capable of taking complete charge, designing, &c. Lindley machines; state experience and salary desired. Hamilton Knitting Mills, 442 North 13th St., Philadelphia, Pa.

LAUNDRY ROUTEMEN.

Several competent ambitious men for established routes; salary and commission. Champion Laundry, 456 West 55th St.

MACHINE DESIGNERS.

Experienced on either typewriters, adding machines or typewriting machines. Box 500 Realservice, 15 East 40th.

MAN AND WIFE (no children); resident position; superintendents and renting agents; man must be handy man; wife must be able to handle customers (women) for renting of rooms and be able to supervise the housekeeping maids. Apply by letter to Z 2464 Times Annex.

NURSES for training in new 356-bed nonsectarian hospital; requirements—2 years high school; allowance. Apply Beth Israel Hospital, Newark, N. J.

NURSE, doctor's office, thoroughly experienced, good stenographer. Apply by letter, 67 East 536 St.

NURSE, graduate, experienced in operating room; permanent position; good pay. Lincoln Hospital, Newark, N. J.

SECRETARY wanted; exceptional girl in Fine Arts Gallery; must have excellent education; be accurate and competent stenographer; one who will enter into the spirit of the business to make it her permanent vocation; salary commensurate with ability; reply in detail, giving telephone number, experience and references. H 370 Times.

SECRETARY-STENOGRAPHER to financial accounting executive in Newark; must be experienced; general office routine, quick and accurate figures, analysis, &c.; give details, education, experience, age, salary expected; permanent. Z 2473 Times Annex.

SECRETARY, must handle dictaphone; capable of writing own letters; reply by mail, giving complete details; state age, experience and salary. Champion Dish Washing Machine Co., Hoboken, N. J.

SECRETARY-STENOGRAPHER, nice appearance and personality. Room 602, 47 West 34th, city.

STENOGRAPHER.

Large advertising corporation; rapid, neat, permanent; good future; state age, experience, salary, nationality; give phone number. W. A., 130 Times.

STENOGRAPHER, experienced, neat, accurate, wanted by well-known manufacturer for permanent position. Write, stating experience and salary expected. Z 2394 Times Annex.

STENOGRAPHER, assistant bookkeeper, 2 years' experience; location, West 23d St.; excellent opportunity; write fully, giving age, nationality, starting salary. R 335 Times.

STENOGRAPHER, experienced, with neat appearance, to work in law office in West New York, N. J.; phone Palisade 6400 for appointment.

STENOGRAPHER - OFFICE ASSISTANT; doctor's office, 8 A. M. to 5 P. M.; residence—by Manhattan; interview after 6 P. M. only. 538 East 39th.

STENOGRAPHER, experienced girl; reply in own handwriting, stating religion, age, experience and salary wanted. W 612 Times Downtown.

STENOGRAPHER, high grade, for excellent, permanent position; must have pleasing personality and business ability. C. A. Boyle & Co., 32 and 34 West 20th.

STENOGRAPHER, experienced; excellent opportunity broker's office; $24. Call 37 Wall St., Room 710, before 9:30.

STENOGRAPHER, capable rapid dictation; state age, experience, religion, salary. Room 513, 70 West St.

STENOGRAPHER, experienced, one familiar with Convertyper typewriter; salary $30. R 995 Times Downtown.

STENOGRAPHER, law; experience essential; temporary position. Apply 151 West 46th St., 12th floor.

STENOGRAPHER, experienced; state age, salary and references. B. B., 396 Times.

STENOGRAPHER, experienced; state age, experience, salary desired. R 405 Times.

TELEPHONE OPERATOR, experienced; $25 per week. Apply Hotel Cadillac, 43d St. Broadway.

SWITCHBOARD OPERATOR, hotel experience essential; salary $475 month. Apply Marguery, 270 Park Av.

TEACHER, familiar with twentieth-century bookkeeping, business school experience. Box 27, 341 East 149th St.

Sales Help Wanted—Female.

GIRLS wanted solicit subscriptions for high-grade publication; good inducement and income for earnest worker; commission. Apply 10-12 A. M. all week. Zeller Dress, 1 Duane St. See Mr. Singer or Mr. Hassel.

HODELL and salesgirl, Conway Negligees, 15 East 32d.

SALESLADY, experienced, for retail candy shop. Apply Sally Baker Candy Shop, 18 Flatbush Av., Brooklyn.

SALESLADY to sell interior decorations; must be typist; neat appearance; state salary desired. R 440 Times.

Help Wanted—Nurses' Registries.

N. Y. MEDICAL EXCHANGE, 480 5TH AV. Medical stenographers; operating room supervisor.

Help Wanted Female—Agencies.

PEERLESS VOCATIONAL, 238-250 B'way. STENOGRAPHERS (3); substitutes....open
STENOGRAPHER (Greenp't, Astor'n)...$25.00
STENOGRAPHERS (6), juniors.....$25.00
TYPIST (knowledge Ediphone).....$25.00
GRAPHOTYPE operators $30.00

ATLAS AGENCY, 200 BROADWAY.
Brokerage exp., Underwood bkg. mach., $40.

Instruction—Female.

SHORTHAND AND TYPEWRITING in 30 FULL DAYS by Prof. Miller, who taught in Columbia University 5 years. MILLER INSTITUTE OF SHORTHAND, 1,463 Broadway, at 42d St. Wisconsin 9259. Evening courses require 10 to 12 weeks. Open all Summer. Fan-cooled rooms.

Help Wanted—Male.

ARCHITECTURAL DRAFTSMEN wanted, several experienced in making full sized details wanted; ornamental work; some experience in design of ornamental metal desirable but not necessary; permanent job in eastern New England with definite future possibilities for one desire first-class men and are willing to pay commensurate rate. Z 1833 Times Annex.

ARTIST—Young man assist in studio; show lettering. Rackow, 25 East 17th.

ASSISTANT TO OFFICE MANAGER of large manufacturing concern in Paterson; accounting and general office experience; must be energetic, have initiative; give complete details; age, education and experience. Z 2404 Times Annex.

Help Wanted—Male.

BELT PRESSMAN, first-class worker; steady job; good pay. Lock Box 212, East Orange, N. J.

DIE MAKERS, experienced on molding dies. Insulation Company, 11 New York Av., Brooklyn.

DRAFTSMEN.

electrical and mechanical, experienced in industrial installation work for light, heat and power, together with piping, setting machinery, foundations, &c.

Apply after 1:30 P. M.

WESTINGHOUSE LAMP CO.,
BLOOMFIELD, N. J.

DRAFTSMAN AND DESIGNER.

EXPERIENCED MAN WANTED FOR STEAM TURBINE WORK.

APPLY CHIEF DRAFTSMAN,
DE LAVAL STEAM TURBINE COMPANY, TRENTON, N. J.

DRAFTSMAN, mechanical, one to three years' experience; steady position; good opportunity for advancement; salary to start $130 to $150 per month, depending on qualifications; write, stating age, nationality and experience. Z 2353 Times Annex.

DRAFTSMAN, mechanical-electrical engineer, general experience, layout and detail special machines, tools, &c.; experienced on machines, woodworking machines, printing press or furniture design and production; state particulars. Write Peter Ender, Inc., 413 East 51st.

DRAFTSMAN for detailing highest grade period furniture and for general design; good opportunity; telephone for appointment. Atwater 3200.

DESIGNER wanted; must be experienced in detailing and sketching fine furniture. R 421 Times.

ELECTRIC WELDER, mechanical experience; references, Mr. Kerns, Kent Garage, 200 East 45d St.

ENGINEER wanted by large heating and ventilating contractor; a recent graduate from mechanical course of recognized technical school for estimating and engineering; write, stating full particulars, salary desired, &c. W 611 Times Downtown.

ENGINEER—Experienced, licensed, capable of running modern high pressure steam plant together with ice machine; man applying must have previous experience in engaging employes. Z 2345 Times Annex.

ESTIMATOR, plumbing supply house in Westchester County; must be experienced in plumbing and steam supply business; reply, stating age, salary and experience. Box 945, Room 200 Times Bldg.

ESTIMATOR, steam and supply jobber; must be experienced and able to read blue prints; state age, salary, experience. Box 344, Room 200 Times Bldg.

ESTIMATOR engineer, foundations, underpinning, steel piling; state experience, salary. R 416 Times.

GROCERY CLERK, must thoroughly understand grocery and fruit business; accustomed to serving the best trade; references required. Call Miller Bros. 7th, 3800 Port Chester.

HAIRDRESSING TEACHER.

Beauty school of international reputation; must be expert in marcel, finger, comb waving, hair cutting and curlings. Write, giving experience, age, nationality, salary desired and earliest date available. A. B., 124 Times.

Apply after 1:30 P. M.

WESTINGHOUSE LAMP CO.,
BLOOMFIELD, N. J.

DRAFTSMAN AND DESIGNER.

EXPERIENCED MAN WANTED FOR STEAM TURBINE WORK.

APPLY CHIEF DRAFTSMAN,
DE LAVAL STEAM TURBINE COMPANY, TRENTON, N. J.

DRAFTSMAN, mechanical, one to three years' experience; steady position; good opportunity for advancement; salary to start $130 to $150 per month, depending on qualifications; write, stating age, nationality and experience. Z 2353 Times Annex.

DRAFTSMAN, mechanical-electrical engineer, general experience, layout and detail special machines, tools, &c.; experienced on machines, woodworking machines, printing press or furniture design and production; state particulars. Write Peter Ender, Inc., 413 East 51st.

DRAFTSMAN for detailing highest grade period furniture and for general design; good opportunity; telephone for appointment. Atwater 3200.

DESIGNER wanted; must be experienced in detailing and sketching fine furniture. R 421 Times.

ELECTRIC WELDER, mechanical experience; references, Mr. Kerns, Kent Garage, 200 East 45d St.

ENGINEER wanted by large heating and ventilating contractor; a recent graduate from mechanical course of recognized technical school for estimating and engineering; write, stating full particulars, salary desired, &c. W 611 Times Downtown.

ENGINEER—Experienced, licensed, capable of running modern high pressure steam plant together with ice machine; man applying must have previous experience in engaging employes. Z 2345 Times Annex.

ESTIMATOR, plumbing supply house in Westchester County; must be experienced in plumbing and steam supply business; reply, stating age, salary and experience. Box 945, Room 200 Times Bldg.

ESTIMATOR, steam and supply jobber; must be experienced and able to read blue prints; state age, salary, experience. Box 344, Room 200 Times Bldg.

ESTIMATOR engineer, foundations, underpinning, steel piling; state experience, salary. R 416 Times.

GROCERY CLERK, must thoroughly understand grocery and fruit business; accustomed to serving the best trade; references required. Call Miller Bros. 7th, 3800 Port Chester.

HAIRDRESSING TEACHER.

Beauty school of international reputation; must be expert in marcel, finger, comb waving, hair cutting and curlings. Write, giving experience, age, nationality, salary desired and earliest date available. A. B., 124 Times.

JUNIOR EXECUTIVES for large organization in Newark, N. J.; college graduates between 22 and 28 years of age; state height, weight, religion, business experience, if any, and qualifications for executive responsibility. Z 2379 Times Annex.

KNITTER, Raschel mechanic, experienced on worsted for sweaters; capable of taking complete charge, designing, &c. Lindley machines; state experience and salary desired. Hamilton Knitting Mills, 442 North 13th St., Philadelphia, Pa.

LAUNDRY ROUTEMEN.

Several competent ambitious men for established routes; salary and commission. Champion Laundry, 456 West 55th St.

MACHINE DESIGNERS.

Experienced on either typewriters, adding machines or typewriting machines. Box 500 Realservice, 15 East 40th.

MAN AND WIFE (no children); resident position; superintendents and renting agents; man must be handy man; wife must be able to handle customers (women) for renting of rooms and be able to supervise the housekeeping maids. Apply by letter to Z 2463 Times Annex.

MARGIN CLERK wanted by New York Stock Exchange house; must be experienced; write, stating full details, care M. O., P. O. Box 822, City Hall Station, New York.

MECHANIC, first-class; take charge of service; must thoroughly understand car; and tappet valve motors. Call at 1,293 Bedford Av., Brooklyn. Lafayette 7182.

OPERATORS on children's coats. Favorite Baby Coat Co., 264 West 35th St.

POLISHERS, must be experienced on grinding; good mechanics wanted only; steady work and good rate. Apply Kuy-Scheerer Corp., Borden and Van Alst Avs., Long Island City.

PRESSER, experienced on Hofman press machine; only experienced need apply. Flushing train, get off at Corona Plaza, 4 blocks from station, Corona Dress Shop, 211 46th St., Corona, Havemeyer 2320.

PRODUCTION CLERK, 3 to 5 years' experience, preferable McCaskey system; state experience and salary. R 995 Times Downtown.

RADIO SERVICE MEN EXPERIENCED; MUST OWN CAR; COME PREPARED WITH THE BEST REFERENCES; ONLY THOSE HAVING ELECTRIC SET EXPERIENCE NEED APPLY; AFTER 5:30 P. M., S. SMITH, WESTON RADIO CO., 84 CORTLANDT ST.

SPRAYERS, must be experienced on sheet metal work; steady work and good rate. Apply Kuy-Scheerer Corp., Borden and Van Alst Avs., Long Island City.

STATIONERY clerk, young man for high-grade commercial stationery store. Chase Printing Co., 247 Park Av.

STENOGRAPHER, experienced, for advertising department of firm; national reputation; good opportunity. Apply in detail, stating age, previous experience and salary expected. R. B., 380 Times.

STOCK CLERK wanted by New York Stock Exchange house; must be thoroughly conversant with stock clearing corporation procedure; write, giving details, care M. O., P. O. Box 822, City Hall Station, New York City.

TOOLMAKERS.

first class, experienced jigs and fixtures. Linotype, 43 Hall St., Bklyn.

A YOUNG MAN COPYWRITER WANTED FOR ADVERTISING DEPARTMENT OF PROGRESSIVE DEPARTMENT STORE NEAR NEW YORK. AN UNUSUAL OPPORTUNITY FOR A CLEVER AND AMBITIOUS YOUNG MAN WITH BIG STORE EXPERIENCE. REPLY BY LETTER TO Z 2447 TIMES ANNEX.

YOUNG MAN, assistant in purchasing department, good typist, experienced telephoning orders; permanent connection with hardware or automotive jobber helpful; must be reference. E. Krieger & Son, 420 Tompkins Av., Brooklyn.

YOUNG MAN experienced stenographer; good opportunity sales department large woodworking concern. Reply own handwriting, stating experience, education, salary expected. Box 402 Realservice, 15 East 40th.

YOUNG MAN for correspondence and office work; knowledge of typewriting preferred; steel products manufacturing house; salary $33. W 1280 Times Bronx.

YOUNG MAN, 20, junior clerk, in our New York office; steady position; salary $20. Box 1043, Bridgeport, Conn.

YOUNG MAN, experienced, for clerical work in purchasing department. Pioneer Instrument Co., Inc., 754 Lexington Av., Brooklyn.

PATENT law firm has opening for high-grade assistant; must be member of the bar. Z 2339 Times Annex.

COLLEGE MEN wanted as waiters at adult camp. Apply Room 1018, 63 Park Row, New York City.

Help Wanted Male—Agencies.

ATLAS AGENCY, 200 BROADWAY.
Brokerage, exp. loan clerk.....$300 mo.
Dividend.....$200; Delivery Blotter..$150
STOCK, shipping, dress, coat experience; $18-$22. Kahn Agency, 45 West 34th.

N. Y. MEDICAL EXCHANGE, 480 5th Av. Young male clerk-typist.

Instruction—Male.

ACCOUNTANCY.

Are you interested in training for the C. P. A. certificate or for an executive position as controller, treasurer, office manager or private secretary? If so, investigate the professional courses of the Pace Institute. Write or telephone Barclay 8200. Our new booklet, "Your Market Value," free upon request. Pace Institute, 225 Broadway, New York.

Sales Help Wanted—Male.

ADVERTISING SALESMEN, telephone directory space; drawing account. Apply 1,133 Broadway, Room 1228.

AUTOMOBILE SALESMEN to sell Nash cars; drawing account against commission for those who qualify. Apply manager, Nash Garvey Corp., 2,631 West Tremont Av.

AUTOMOBILE SALESMAN to sell Willys-Knight automobiles; start immediately; commission plus leads furnished. Willys-Knight, 2,430 Grand Concourse.

AUTOMOBILE SALESMAN—Nash dealer can use two experienced new-car salesmen; real cooperation; commission and salary. University 2090.

Sales Help Wanted—Male.

AUTOMOBILE SALESMEN.

A strongly financed Long Island automobile agency, handling one of the oldest established lines of passenger cars and trucks, desires to engage high-grade salesmen; salary and commission; exclusive time of salesmen required. Write, giving full particulars relative to your connections for the past five years; an interview will be arranged. Address P. O. Box 212, Rockville Centre, L. I.

AUTOMOTIVE EQUIPMENT SALESMEN for metropolitan territories; popular and non-competitive line; drawing account against commission; state experience and references. Box 29, Station R, Bronx.

FACTORY sales representative wanted, one (thoroughly experienced in cast and cut gears, power transmission, truck casters for material handling in industries, and round and flat leather belting; salary or commission; splendid opportunity for right kind of man. Z 2471 Times Annex.

FURNITURE SALESMEN—Several thoroughly experienced instalment furniture salesmen for our Jamaica store; must be of good appearance and thoroughly conversant in this business; weekly salary and commission; steady position. Ask for Mr. Schlesinger, after 9:30 A. M. Michaels Bros., 27 Smith St., Brooklyn.

FURNITURE SALESMAN, experienced in furniture business, to handle high-class line mirrors; commission basis. Z 2439 Times Annex.

PRINTING SALESMAN, controlling a following; can offer good proposition with high-grade concern; drawing against commission. R 378 Times.

REROOFING SALESMAN WANTED; experienced, with good references, to work in thickly populated section of Long Island for well-known roofing concern; salary and commission. Michler Bros., Inc., West Main and Summit Av., Patchogue, N. Y. Tel. Patchogue 1346.

SALESMEN sell bottled soda water to stores in New York City; must have experience; commission basis for one week, straight salary thereafter if proved satisfactory. Call for interview Saturday 9 A. M. H. Kliesch & Co., Inc., 172 Cook St., Brooklyn.

SALESMEN, an opportunity for building a real future selling advertising ideas to business houses; small drawing account monthly commission settlement; write, giving age and selling experience. L. A., 609 Times.

SALESMEN wanted to sell high grade line motor cars; experience not required; commission. 4,308 Fort Hamilton Parkway, Brooklyn.

SALESMEN (2), sell Ford cars, commission; progress assured; right men; experience not essential. Phone Mr. Corr. Havemeyer 9900.

SALESMAN, experienced, for cutting up trade; must have following; salary and commission; state phone number. R 423 Times.

SALESMEN, bright, energetic men, wanted to solicit household and office renewals; salary and commissions. R 376 Times.

SALESMEN wanted experienced in selling steel factory and office equipment; salary and commission. R 362 Times.

SALESMEN, sell telephone directory space; drawing account. Apply 1,133 Broadway, Room 1228.

PERMANENT POSITIONS FOR TWO SALES PRODUCERS OF HIGH CALIBRE; JOIN ONE OF WESTCHESTER'S LEADING REAL ESTATE ORGANIZATIONS; MEMBER OF SALES DEPARTMENT WORKING TO CAPACITY ON IMMEDIATE PROSPECTS; REAL ESTATE EXPERIENCE ABLE BUT NOT ESSENTIAL; LIBERAL COMMISSION. WARD CARPENTER & CO. ESTABLISHED 1842. WHITE PLAINS 6060.

A-1 SALESMAN, who is acquainted with furnishing goods and clothing account throughout Michigan and the greater part of Wisconsin; preferably one who has had experience in selling shirts; marvelous opportunity for right man as line has following, is established and well known; commission basis with drawing account. Permanent state age, if married or single, and firms connected with during past ten years; also give several references; will keep inquiry confidential if necessary. The Enro Shirt Company, Louisville, Ky.

PROFITABLE side line; 10 cent counter card for headache tablet for salesmen selling to drug stores, soda fountains, cigar stands, hotels, gas stations, roadside stands, restaurants &c.; quick sales, good commission; good repeats. Write Prentil Corporation, Utica, N. Y.

A COMPANY established in 1907 desires sales representation for Westchester County to sell grates and forced draft equipment to dealers and small heating and power plants on commission; state age, religion and experience. H 970 Times Downtown.

SOLICITORS—Men and women; $25 per day salary and liberal commission for our paid subscription to evening newspaper. Apply Mr. Devlin, 103 Washington St., Paterson, N. J.

YOUNG MEN (2) wanted by large organization; will be taught to sell high-grade line motor cars; commission. 4308 Fort Hamilton Parkway, Brooklyn.

Agents Wanted.

ELECTRO WINDSHIELD PAD.

Prevents fogged or rain spotted windshield; dissolves moisture; large profits; sell to dealers and garages; live wire agents and a few district managers; send for FREE sample and particulars. Z 2436 Times Annex.

For Sale.

LINOLEUM, new, 600 square yards; sacrifice; battleship grades; all or any part. Bowling Green 5376.

House Furnishings.

3 COMPLETE ROOMS of furniture, bedroom, kitchen, living room; Persian rugs; miniature baby grand; will sell quick collector. Kellogg 6964. 2,780 Grand Concourse. Inquire Supt.

HOME sold, sacrificing unusual contents, interesting for collectors, rare Chassinn walnut suite, bric-a-brac. Phone Rockville Centre 8327.

CAMPING cot, velour living room set, slip covers, piano tables, cushions, draperies, &c. Wemple, 106 West 60th St.

FURNISHINGS of 5-room apartment; piano, radio; cash only. M 42 Times.

Jewelry.

BRACELET, flexible, perfect diamonds, beautiful design; appraisal invited; $650. R 373 Times.

Musical Instruments—Dealers.

CLEARANCE SALE—385 fine make used Grand, Uprights and Electric Players, Steinway, Weber, Hardman, Cable, Chickering and others, $35 to $385; ten-year guarantee; time payments; can you recognize a bargain? Piano Manufacturers' Exchange, 421 West 28th St., near 9th Av.; open evenings. Chickering 1924.

RENTING PIANOS—Small Uprights, small Grands, Baby Grands; Small Grands and Uprights. Many makes.

MATHUSHEK, 37 West 57th St.

Office Furniture and Store Fixtures.

BIG BARGAINS—NEW AND USED roll, flat, typewriter and bookkeepers' desks; chairs, Kardexes and filing cabinets.

Tables, safes, rugs.

Walnut matched office suites.

Leather-upholstered chairs and settees.

ADDING AND ADDRESSING MACHINES Typewriters, check protectors and time clocks bought, sold and exchanged.

NATHAN'S, 548 Broadway,
near Prince St. Tel. Canal 0561.

SELLING OUT office furniture. Stored 40 West 27th St., second floor; no dealers.

Wearing Apparel.

FUR COATS, absolutely genuine, used for display, perfect condition, $45; fox scarfs, $12; cloth coats, $15. Benson's, 57 West 35th St., near 6th Av.

Wanted to Purchase.

WE GUARANTEE to pay highest cash prices for your furniture, rugs, bric-a-brac, bronzes, silver, pianos, books, &c.

DANIELS, 56 EAST 125TH ST.
Algonquin 7091. Evenings Mott Haven 7319.

GUARANTEED highest prices for diamonds, old gold, gold teeth, silver antiques, plate, Oriental rugs, pianos, antiques, &c. GILBERT, 84 UNIVERSITY PLACE. Stuyvesant 8730; evenings Kilpatrick 9097.

BEST PRICES PAID.

Most reliable buyer purchases contents houses, apartments; rugs, bronzes, pianos, silver, paintings. Flatiau 43 West 64th Algonquin 5741.

HIGHEST cash for furniture, contents houses, apartments, pianos, rugs, china, bronzes, &c. Paulson, 200 East 47th. Algonquin 9330.

WANTED—Second-hand revolving door. Inquire Trotsky's Restaurant, Lackawana 9436.

ORIENTAL RUGS! ORIENTAL RUGS! Highest Cash Prices Paid. Stuyvesant 0270

AUTOMOBILE EXCHANGE ADVERTISEMENTS
Appear Today
ON PAGE 13

Police and Fire Department Orders

Police Department.

These orders issued yesterday:

Pensioned.

On their own application:

LIEUTENANT—George Ludwig, 19th Division, Bureau of Telegraph, Manhattan, at $3,750 per annum. Appointed July 29, 1904.

PATROLMEN—John Theiss, 24 Precinct, at $1,250 per annum. Appointed July 29, 1904.

Otto Drescher, 1st Division, at $1,250 per annum. Appointed July 29, 1904.

Transfers and Assignments.

From commands indicated to new traffic Precinct B:

CAPTAIN—Oscar C. Reimer, 17th Division.

LIEUTENANTS.

Assignment to desk duty continued:

R. Reynolds.....D
Patrick Kennedy.....B
Thomas J. Ryan.....A

SERGEANTS.

From old Traffic A:

John Boland
Anthony J. Battle
Thomas F. Coffey
Patrick Crowley
John Grimes
Patrick McGuire
Patrick Burke
Michael J. Mannion

John J. Leahy, assignment to mounted duty continued.

PATROLMEN.

From old Traffic A:

Pasquale A. Agona
Carl B. Ahlers
Arthur Antonisen
John R. Arbucht
F. Bauer (9557)
F. Bauer (63)
Francis J. Banger
Ronan Bardon
John Bartunek Jr.
Angus Beaton
Richard C. Behrens
William J. Belmer
Carl L. Blank
William J. Bolger
Anthony T. Bourke
Daniel P. Brown
Alfred P. Brandt
Roy Burgie
Joseph W. Burkard
Redmond Burke
Joseph G. Burker
James Burnett
Edward J. Butler
John M. Cary
Philip J. Charles Jr.
Charles Clair
William J. Clair
Patrick Clark
Vincent F. Clementi
Charles B. Collins
Edmund D. Columbia
Patrick J. Connolly
John C. Conroy
Thomas W. Conroy
Edward J. Cooney
Hector Copeland
Bernard J. Corrigan
Gerald J. Coughlin
Robert J. Creevey
Peter J. Crowley
Edward Crowley
Angelo Cava
Joseph W. Crowley
James W. Cunningham
Joseph A. Cummings
Thomas Cummings
T. P. Cunningham
Eugene F. Dailey
Richard J. Daly
Alcor F. Damstrom
Edward L. Dawson
N. W. De Mario
John J. Demnie
Charles L. Dempsey
Michael Devaney
Peter E. Devaney
John A. Devine
Thomas F. Dillon
Francis P. Dolan
James J. V. Donlan
Stephen J. Donnelly
David A. Drayton
Gustave C. Dreiffus
Edward A. Duffy
Dennis F. Dunn
George T. Eckhardt
Joseph T. Eltz
Michael Enright
Francis Farrelly
Harry Fay
Charles F. Fiore
George J. Finley
J. B. Fitzsimmons
John D. Fogarty
John W. Foley
F. W. Fredericksen
Albert H. Froesse
Ernest Fuhr
William R. Funke
Joseph M. Gaynor
Arthur P. Gerry
Oliver C. Glaser
Thomas P. Glennon
James Glynn
Walter F. Graham
Louis Greenberg
Louis F. Greiner
N. M. Grotheer
Henry F. Hamm
Lambert Hanson
John A. Harkin
Edgard P. Heenan
Oscar C. Hettler
Robert J. Hickey
John L. Higgins
Edward Hogarty
Jacob Honold
Otto F. Huebner
James F. Hughes
Joseph G. Huttman
Valentine A. Janesky
William P. Jarvis
Harry Jentzman
John A. F. Johnson
John J. Johnson
Francis E. Joyce
Patrick Joyce
Stephen Juries
Peter Keane
William J. Keating
Joseph F. Kenahan
Harris Kemach
George M. Kent
Michael J. King
Thomas H. Campbell
William M. Carroll
Arthur E. Hendler
From commands indicated to new traffic precinct C.:

CAPTAIN

Jay J. McDonald, 17th Division.

LIEUTENANTS.

From Old Traffic B, assignment to desk duty continued:

William J. Keating
John F. O'Leary
John J. McGowan, from Old Traffic B, assignment to mounted duty continued.

From Old Traffic B:

Maurice P. Dillon
Patrick Murphy
Timothy O'Connor

From Old Traffic B, assigned to mounted duty continued:

Thomas E. Bohan

Charles McTernan

PATROLMEN.

Eugene J. McMahon, from Old Traffic B, assignment to duty as attendant continued.

From Old Traffic Precinct A:

A. J. R. Bauman
Saul S. Baumritter
Louis Bar Jr.
Otto Blazey
Francis J. Brennen
William Chernuck
George A. Daw Jr.
Joseph M. Davis
Joseph A. Foran
John W. Graham
Arthur P. Hunt
Sidney E. Hutchins

From Old Traffic Precinct B:

Nicholas F. Addrisso
Walter J. Anderson
Frederick P. Ayers
Andrew Bader
F. H. Bamberger
William Bamberger
Alfred L. Barto
George Bayer
Henry J. Beckman
Andrew E. Bengston
Edwin C. Blackwood
Lester L. Bogan
Henry J. Boyce
Harry J. Boylan
Patrick Brady
Francis A. Breen
William Brittainayr
Willard J. Broderick
Adolph H. R. Brune
John M. Burke
Frank J. Canlon
Michael Carroll
John J. Considine
John Coyle
Thomas J. Crowe
Harold C. Cusick
George A. L. Deno
Alfred Deutsch
William Dillon
Martin J. Dolan
William Donohue
John J. Dorsey
James Dunn
Philip Dunne
Charles J. Egan
Joseph Griffin
Percival W. Hall
N. F. F. Harfut
John Hartmann
John Hawerlin
John Healy
James J. Hernon
Frank Holecek
Thomas A. Howard
John Joel
James Kennedy
Michael Kenney
Edward Kepke
Michael J. Kinane
Jacob Kraft
Frank Lauffert
J. M. Lambrecht
W. H. V. Lunny
Wm. MacLaren
Edward Maher
George A. Maloney
Alois W. Marousek
Edward F. Meta
Patrick Minehan
F. M. J. Morrissey
G. F. Muhlmeyer
John Murphy
John J. Murray
John A. J. McAleer
Francis P. McCusker
A. G. McElligott
Thomas F. McGuire
M. M. McMahon
John J. Neeson
Hilder Newman
Frank J. Nolan
John J. O'Leary
William T. Vorden
Charles B. F. Walsh
William R. Weddell
George Werner
Herman C. Witten
Louis H. Plate
Charles Pospisil
Vincenzo J. Priore
Edward J. Rennison
John J. Riley
Alfred Rohde
Thomas F. Ryan
Morris Schreiber
Herbert A. Score

From old Traffic Precinct A, assignment to mounted duty continued:

William J. Gould
J. W. Shaughnessy

From old Traffic Precinct B, assignment to mounted duty continued:

Edwin B. Beckman
Joseph C. Carty
James P. Conley
Edward N. Conlon
Peter J. Ennis
Daniel A. Fitzpatrick
John F. Healy
A. J. Leonard Jr.
William L. Mott Jr.
M. J. McCaffrey
J. J. McGowan
Joseph A. O'Hara
Stephen L. Schaefer
John F. Ward

From old Traffic Precinct B to new Traffic Precinct D:

CAPTAIN.

Cornelius O'Leary

LIEUTENANTS.

Assignment to desk duty continued:

Edward H. Conroy
Daniel L. Murtaugh

SERGEANTS.

Martin Flannery
W. D. Keneally
Patrick Smith
Michael Tiernay

Assignment to mounted duty continued:

J. E. Curtis

PATROLMEN.

James O'Brien, assignment to duty as Chauffeur continued.

Francis E. Reehil, assignment to clerical duty continued.

W. J. Armstrong
Richard Barrett
W. J. Barnett
A. A. Beatty
P. J. Bellochi
D. J. Bischoff Jr.
Edmund J. Bradley
E. J. Breen
W. C. J. Brown
J. J. Burkard
M. J. Cahill
Timothy Callahan
F. L. Carey
J. J. Carroll
Daniel Casey
Charles Commoll
L. A. Connor
F. A. Corcoran
P. F. Corcoran
J. D. Decker
William Denehy Jr.
F. L. Dittmar
M. J. Donnelly
E. J. Donohue
J. H. H. Dowd
T. J. Dugan
J. A. Erikson
J. J. Farrell Jr.
John Ferrick
W. F. Fleming
John Flynn
Paul E. Fuchs
D. F. Gorman
A. J. Haddock
A. W. Haile
H. A. Heitler
Charles Homolka
G. W. Horner
E. R. F. Imken
J. J. Jennings
P. J. Kavanagh
Patrick Keane
Charles Kell
W. H. Kellerman
J. J. Kelly
M. J. Kelly
T. F. Kelly No. 1
H. A. Arnold
D. W. Barry
Joseph Bartnik
Frederick Behrens
A. W. Benz
Carl H. Block
Michael Brady
W. J. Brown
R. F. Bund
E. F. Byrnes
Joseph Callahan
John C. Carey
C. W. Carroll
J. W. Carter
A. J. Coleman
Louis Conley
Joseph Cotte Jr.
J. P. Craig
Michael Daly
J. J. Dempsey
M. J. Dignon
P. E. Dobbs
John Doman
Thomas Dooney
Patrick Doyle
J. J. Duggan
E. J. Fanning
M. J. Fehlhoffer
H. S. Fleming
J. J. Flynn
G. J. Fuchs
Joseph Fuchtens
E. J. Grief
Daniel Harnett
Michael Healy
P. J. Hearty
E. V. Hood
James Houriban
F. P. J. Imkenberg
LeRoy Kahn
Clarence Kenyon
Daniel Kearns
J. J. Kellaghan
J. E. Kelly
Michael Kelly
Richard Kelly
T. J. Kelly No. 2
Denis Kenefick
Martin Killoran
John J. Kirby
William B. Kluber
Henry Koch
Louis Kogel
Joseph Kozlik
Henry Krahn
Charles Kreidmacker Jr.
Michael J. Krozer
Stanley Krunski
Karl J. Kuhlmann
John T. Kuzback
Edward J. Leahy
Maurice A. Leahy
Patrick Leddy
Charles Leddy
George M. Link
John Link
Matthias Logan
Charles Lowenberg
Thomas Lorigan
Patrick Lovett
Chester W. Lyon
James W. Lyons
Dennis W. Mahoney

Assignment to mounted duty continued:

E. T. Ausberg
Howard G. Burns
Arthur C. Cordes
Watson P. Crosby
John A. Groves
Michael J. Kelly
Harold Lee
William J. Mahoney
John W. McGowan
Thomas J. Nolan
Georgs Richford
Charles H. Schmidt
Paul E. Smith
George H. Walker
Cornelius J. Ward
Olaf C. H. Welzhorst
Benjamin H. Bavnes

From commands indicated to new Traffic Precinct E:

LIEUTENANTS.

William A. Lochmann, from 17th Division assigned in command.

Assignment to desk duty continued:

John Kelly.....B
John T. Higgins.....C

SERGEANTS.

From old Traffic C:

John B. Butler
Michael F. Egan
Michael O'Callahan
Jerome S. Hanratty, from old Traffic C, assignment to mounted duty continued.

PATROLMEN.

From old Traffic Precinct B:

John C

THE WEATHER.

WASHINGTON, D. C., Aug. 3.—The northeastern disturbance is north of the Gulf of St. Lawrence, with a trough extending southward over the ocean. The disturbance that was over Nebraska Thursday night is moving eastward, being central over Northwestern Missouri. An area of high pressure is moving southeastward over the Middle Atlantic States and another high-pressure area of considerable intensity is moving southeastward over Saskatchewan.

Temperatures have fallen along the Middle and North Atlantic Coast and have risen over the northern plateau. The highest temperature reported tonight is 100 degrees at Yuma, Ariz. Temperatures reaching or exceeding 100 degrees are reported from points in Kansas, Oklahoma and Northern Texas.

The outlook is for showers on Saturday in the Ohio Valley and the lower lake region, for showers on Sunday in New England, for showers Saturday night and Sunday morning in the Middle Atlantic States and for thunder showers Saturday and probably Sunday in the South Atlantic States. Elsewhere the weather will be fair Saturday and Sunday in the Washington forecast district.

Temperatures will rise on Saturday in the north portion of the Middle Atlantic States and in the interior of New England, and it will be cooler on Sunday in the Ohio Valley, the lower lake region and the interior of the Middle Atlantic States.

COUNTRY-WIDE WEATHER CONDITIONS.

In the following record of observations at United States Weather Bureau stations yesterday the temperature was taken at 8 A. M. and during the twelve hours from 8 A. M. to 8 P. M. and the lowest during the preceding twelve hours, from 8 P. M. to 8 A. M.; the barometer reading and condition of weather are those recorded at 8 P. M. and the rainfall is for the twenty-four hours ended at 8 P. M.

Station.	Temperature High.	Low.	Barom-eter.	Rain-fall.	Weather.
Abilene	100	74	29.80	..	Clear
Albany	78	54	30.00	..	Clear
Atlanta	94	72	29.90	..	Clear
Atlantic City	74	64	30.00	..	Clear
Baltimore	82	68	30.00	.10	Pt. Cl'dy
Bismarck	80	60	30.04	.16	Pt. Cl'dy
Boston	76	56	29.98	..	Clear
Buffalo	76	54	30.00	..	Clear
Charleston	90	74	29.96	..	Clear
Chicago	66	64	29.88	.74	Rain
Cincinnati	80	62	29.92	..	Cloudy
Cleveland	74	62	29.98	..	Cloudy
Denver	86	64	30.00	..	Cloudy
Detroit	74	56	29.00	..	Cloudy
Galveston	88	78	30.00	..	Clear
Helena	80	58	29.88	.04	Clear
Indianapolis	84	66	29.80	..	Clear
Jacksonville	92	76	30.00	..	Clear
Kansas City	100	80	29.70	..	Clear
Los Angeles	90	66	29.82	..	Clear
Miami	88	78	30.00	..	Clear
Milwaukee	70	62	29.90	..	Rain
Minn.-St. Paul	72	64	29.82	.02	Rain
Montreal	68	52	29.94	..	Clear
New Orleans	92	78	29.96	..	Cloudy
New York	80	62	30.00	..	Clear
Norfolk	82	72	30.00	..	Cloudy
Okla. City	102	76	29.82	..	Clear
Omaha	90	72	29.78	..	Clear
Philadelphia	82	62	30.02	.22	Clear
Phoenix	104	82	29.70	..	Cloudy
Pittsburgh	76	58	29.96	..	Cloudy
Portland, Me.	74	54	29.98	..	Clear
Portland, Ore.	72	60	30.04	..	Cloudy
Raleigh	94	74	29.96	..	Pt. Cl'dy
Salt Lake City	98	66	29.90	..	Clear
San Antonio	96	72	29.92	..	Clear
San Diego	78	66	29.80	..	Pt. Cl'dy
San Francisco	66	56	29.98	..	Clear
Savannah	94	72	29.98	..	Cloudy
Seattle	72	56	30.00	..	Cloudy
St. Louis	100	74	29.80	..	Pt. Cl'dy
Tampa	90	78	30.02	..	Pt. Cl'dy
Washington	86	68	30.00	..	Cloudy
Winnipeg	76	64	29.94	..	Clear

NEW ENGLAND—Fair, warmer in the interior Saturday; Sunday showers.

EASTERN NEW YORK, NEW JERSEY and DELAWARE—Partly cloudy and slightly warmer Saturday, followed by showers Saturday night; Sunday fair and cooler, preceded by showers in early morning.

EASTERN PENNSYLVANIA—Partly cloudy and warmer Saturday, with showers in west portion in afternoon; showers Saturday night and probably Sunday morning, followed by fair and cooler.

WESTERN NEW YORK—Increasing cloudiness Saturday, followed by showers Saturday afternoon and night; Sunday partly cloudy and cooler.

WEST VIRGINIA—Showers Saturday and Saturday night; Sunday fair and cooler.

DISTRICT OF COLUMBIA and MARYLAND—Partly cloudy, with showers late Saturday afternoon and night and probably Sunday morning, followed by fair and cooler.

WESTERN PENNSYLVANIA—Showers and Thunderstorms Saturday; Sunday fair and cooler.

NEW YORK CITY WEATHER RECORDS.

Official Temperatures.

3 AM	65	12 PM	68	6 PM	80
6 AM	64	1 PM	71	7 PM	77
9 AM	64	2 PM	72	8 PM	74
9 AM	65	3 PM	70	9 PM	72
10 AM	66	4 PM	80	10 PM	68
11 AM	66	5 PM	77		

Average temperature yesterday, 71.
Average same date last year, 80.
Average same date for 46 years, 75.

High yesterday, 80 at 4 P. M.; low, 62 at 5 A. M.
Barometer: 8 A. M., 29.94; 8 P. M., 30.00.
Humidity: 8 A. M., 87; 8 P. M., 63.
Wind: A. M., northeast; velocity, 15 miles; 8 P. M., south; velocity, 10 miles.
Weather: 8 A. M., clear; 8 P. M., clear.

Forecast of Flying Weather.

Special to The New York Times.

WASHINGTON, Aug. 2.—The Weather Bureau tonight issued the following flying weather forecast for Aug. 3:

WASHINGTON, D. C., TO LONG ISLAND, N. Y.—Partly overcast Saturday, moderate south winds up to 1,000 feet and moderate west at 5,000 feet.

WASHINGTON, D. C., TO NORFOLK, VA.—Partly overcast Saturday, becoming overcast at times, with risk of showers; gentle to moderate south winds up to 1,000 feet and gentle to moderate west at 5,000 feet.

NORFOLK, VA., TO ATLANTA, GA.—Partly overcast Saturday, with local thunder showers; gentle south winds up to 1,000 feet and gentle to moderate west at 5,000 feet.

WASHINGTON, D. C., TO DAYTON, OHIO, AND UNIONTOWN, PA., TO DETROIT, MICH.—Somewhat overcast with showers and thunderstorms Saturday; moderate south winds up to 1,000 feet and moderate southwest at 5,000 feet.

DETROIT, MICH., TO RANTOUL, ILL.—Somewhat overcast, with showers and thunderstorms Saturday; moderate south, shifting to north and northwest winds up to 1,000 feet and fresh southwest at 5,000 feet.

RANTOUL, ILL., TO UNIONTOWN, PA.—Somewhat overcast, with showers and thunderstorms Saturday; moderate south winds, shifting to north and northwest over west portion of route up to 1,000 feet and moderate to fresh southwest at 5,000 feet.

ZONE 1—(NORTH ATLANTIC STATES)—Partly overcast Saturday, moderate southwest winds at surface and moderate west aloft.

ZONE 2—(MIDDLE ATLANTIC STATES)—Partly overcast Saturday, becoming overcast in afternoon, with risk of showers over south portion; moderate southeast and south winds at surface and moderate west aloft.

ZONE 3—(SOUTH ATLANTIC STATES)—Partly overcast Saturday, with local thunder showers; gentle south and southwest winds at surface and gentle to moderate west aloft.

ZONE 4—(OHIO VALLEY AND TENNESSEE)—Thunder showers Saturday; moderate southwest winds surface and aloft.

European Weather.

Special Cable to THE NEW YORK TIMES.

PARIS—Light rain, temperature unchanged yesterday; maximum temperature 70; today's prediction, fair and continued cool.

BERLIN—Showers yesterday, maximum temperature 68; today's prediction, showers.

ROME—Fine yesterday, maximum temperature 90; today's prediction, fair.

VIENNA—Rain yesterday, maximum temperature 61; today's prediction, rain.

Estates Appraised.

Kings.

BARTLETT, MARIA JOSEPHINE (Jan. 20, 1926). Gross assets, $7,724; net, $4,454. To John H. Adams, uncle, Dracut, Mass.; estate of Maria T. Tuckerman, aunt, $2,127 each. Assets, cash, $2,000; personal, $32; mortgages, notes and accounts, $1,075; insurance, $2,411; stocks and bonds, $536; interest in other estates, $1,122.

BAUER, JOSEPH (Jan. 11, 1929). Gross assets, $116,092; net, $105,183. To Margaretha Scharpf, sister, 91 Hallock Street, and Cecilia Bussek, sister, 697 McDonough Street, $34,627 each; Annie Litten, sister, 6 Manor Avenue, Jamaica Junction, Brooklyn, $15,000; Emma Kane, niece, 25 East Fourth Street, Mount Vernon, $4,000; eight nieces and nephews, $3,000 each; trustees for cemetery care, $908. Assets, real estate, $1,450; cash, $1,076; mortgages, notes and accounts, $111,015; stocks and bonds, $2,536.

CUSHING, MARY HICKSON (Aug. 15, 1927). Gross assets, $7,306; net, $6,398. To Miss H. Cushing, sister, 370 Classon Avenue. Assets, real estate, $7,200; cash, $100; stocks and bonds, $6.

GAVEY, MARTHA J. (Mar. 6). Gross assets, $4,409; net, $4,409. To Harry W. Gavey, brother, 410 Putnam Avenue; Thomas W. Gavey, brother, Newburgh, N. Y.; Agnes S. Gavey, sister, Albany, N. Y., $1,510 each. Assets, cash, $750; cash, $181; personal, $191; stocks and bonds, $4,346.

GROSS, MARKS (Apr. 6). Gross assets, $94,393; net, $32,820. To Pauline Gross, widow, 930 Park Avenue; life estate, income value, $15,162; executors, for possible benefit of Pauline Gross, remainder in $32,820. Assets, cash, $14,192; mortgages, notes and accounts, $49,190; stocks and bonds, $2,000.

HANSEN, HARRY (June 28, 1928). Gross assets, $48,000; net, $45,870. To Samoline Hansen, 330 Sumpter, Merrill, Wis., $500; Anna E. Hansen, widow, 330 Seventy-ninth Street, $14,770. Assets, cash, $10,374; personal, $600; mortgages, notes and accounts, $24,000; stocks and bonds, $10,324; partnership interest in business, $541; rights and treasurer's fees, $2,404.

HEYDON, GEORGE W. (Feb. 1929). Gross assets, $3,725; net, $3,725. To Mrs. Georgie B. Heydon, widow, 1,725 East 19th Street, and Mrs. Ethel Heydon, widow, 1,725 East 19th Street, $1,000 each; Mrs. Ethel Heydon, widow, 1,725 East 19th Street, $1,000; Mrs. Georgie B. Heydon, widow, 1,725 East 19th Street, $725. Assets, cash, $1,000; personal, $2,725.

Street, N. Y., $15,075; Thomas J. Harden, nephew, 1,000 Easterbrook Road, N. Y., $4,000; John L. Hayden, nephew, Ocean Grove, N. J., $2,000; Frank C. Hayden, nephew, 241 West Seventy-second Street, New York, and Elizabeth Donnelly, friend, 1,141 Hancock Street, $5,000 each; others in shares less than $300 each, $4,100. Assets, cash, $35,137; personal, $518; insurance, $71.

JOHNSON, GUNDER (Mar. 15). Net assets, $6,357. To four children, in shares less than $5,000 each. Assets, real estate, $2,859; notes, $350; personal, $500; mortgages, notes, and accounts, $1,631; insurance, $1,000.

JOHNSON, LENA (July 2, 1927). Net assets, $3,962. To estate of husband, Gunder Johnson, deceased. Assets, real estate, $2,162; cash, $174; mortgages, notes and accounts, $1,619.

KARNS, WILLIAM E. (Jan. 9). Gross assets, $36,149; net, $40,738. To Harriet L. Karns, widow, 428 East Twenty-second Street. Assets, cash, $1,171; personal, $100; mortgages, notes and accounts, $5,000; stocks and bonds, $49,878.

MEIER, MARY (Feb. 20). Gross assets, $30,187; net, $28,286. To Grace M. Potter, daughter, 37 Eighty-sixth Street, $9,562; Ethel Conover, daughter, Plainfield, N. J., $7,563; Ruth Bellman, granddaughter, 8,914 Shore Court, $2,956; George A. Conover Jr., grandson, Plainfield, N. J., temporary income, present value, $1,230; Frank F. Potter, grandson, 37 Eighty-sixth Street, temporary income, present value, $1,009; trustees, remainder in $7,883. Assets, cash, $3,390; mortgages, notes and accounts, $24,078.

OTTO, ADAM (Dec. 30, 1928). Gross assets, $10,044; net, $9,177. To Margaret Otto, widow, 430 Sixty-third Street. Assets, real estate, $5,300; cash, $4,734.

SCHROEDER, THEODORE (April 18). Gross assets, $69,817; net, $60,662. To George Schroeder, brother, 276 Ocean Parkway, $5,000; personal estate, $4,923; cash, $13,746; mortgages, notes and accounts, $51,142.

Reserve Corps Orders.

These orders issued in the Second Corps area:

2d Lt. George E. Holloway Jr., Inf-Res., 48 Union Street, Bordentown, N. J., (unassigned), is ordered to active duty Aug. 6, at Camp Dix, N. J. He will rank from Aug. 6. He will be relieved from active duty Aug. 10.

1st Lt. Julius V. Africano, Med.-Res., 4,246 Hudson Boulevard, Union City, N. J., (unassigned), is ordered to active duty Aug. 18, at Fort DuPont, Del., for duty with the 472d Engineers. He will rank from Aug. 18. He will be relieved from active duty Aug. 31.

Major Stanley R. Putnam, Inf.-Res., 609 Myrtle Avenue, Albany, N. Y., Branch Assignment Group, is ordered to active duty Aug. 4 at Camp Dix, N. J. He will rank from June 14. He will be relieved from active duty Aug. 17.

1st Lt. William S. Garnee, Med.-Res., 168 Diamond Bridge Avenue, Hawthorne, N. J., (unassigned), is ordered to active duty Sept. 1, at Camp Dix, N. J. He will rank from Sept. 1. He will be relieved from active duty Sept. 14.

So much of paragraph 12, Special Orders 150, July 10, 1929, ordering Capt. Burdette C. Orser, MP-Res., to active duty is revoked.

So much of paragraph 44, Special Orders 44, June 11, 1929, ordering 2d Lt. Wemett, Inf.-Res., to active duty Camp Dix, N. J., is revoked.

So much of Paragraph 1, Special Orders 167, July 19, 1929, ordering 2d Lt. Clarence H. Linder, Engr.-Res., to active duty Fort DuPont, Del., is revoked.

2d Lt. Clarence H. Linder, Engr.-Res., General Electric Company, Schenectady, N. Y., assigned 416th Engineers, is ordered to active duty Aug. 4 at Fort DuPont, Del., for duty with the 21st Engineers. He will rank from Aug. 4. He will be relieved from active duty Aug. 17.

So much of Paragraph 1, Special Orders 141, June 18, 1929, ordering 2d Lt. Clarence A. Armstrong, Inf.-Res., to active duty Fort Niagara, is revoked.

So much of Paragraph 18, Special Orders 106, July 18, 1929, ordering 2d Lt. Morrill P. Anderson to active duty, Fort DuPont, is revoked.

So much of Paragraph 19, Special Orders 166, July 18, 1929, ordering Lt. Col. Henry L. Bowiby, Eng.-Res., to active duty Fort DuPont, Del., is revoked.

So much of Paragraph 1, Special Orders 164, July 16, 1929, ordering 2d Lt. Robert E. Tinsman, Inf.-Res., to active duty, Camp Dix, N. J., is revoked.

1st Lt. Charles J. Kiernan, Engr.-Res., 94 Ridgewood Av., Newark, N. J., assigned 78th Division, is ordered to active duty Aug. 18, at Fort DuPont, Del. He will rank from July 18. He will be relieved from active duty Aug. 31.

So much of Paragraph 19, Special Orders 171, July 24, 1929, ordering 2d Lt. Harry I. Merritt, Inf.-Res., to active duty Camp Dix, N. J., is revoked.

So much of Paragraph 19, Special Orders 171, July 24, 1929, ordering 2d Lt. Harry I. Merritt, Inf.-Res., to active duty Camp Dix, N. J., is revoked.

So much of Paragraph 19, Special Orders 171, July 24, 1929, ordering 2d Lt. John R. Brown, Inf.-Res., to active duty, Camp Dix, N. J., is revoked.

Capt. Charles Nemser, Inf.-Res., 140 North Main Av., Atlantic City, N. J., attached 78th Div., is ordered to active duty Aug. 4 at Camp Dix, N. J., for duty with the 312th Infantry. He will rank from Aug. 4. He will be relieved from active duty Aug. 17.

1st Lt. Thomas L. W. Marvin, Engr.-Res., 94 West 108th St., assigned 302d Engineers, is ordered to active duty Aug. 18 at Fort DuPont, Del. He will rank from June 12. He will be relieved from active duty Aug. 31.

So much of Paragraph 1, Special Orders 164, July 16, 1929, ordering 1st Lt. Isadore Weinmann, Inf.-Res., to active duty Camp Dix, N. J., is revoked.

1st Lt. Edgar C. Hayhow, Ma.-Res., 62 Eppirt St., East Orange, N. J., assigned 16th Evacuation Hospital, is ordered to active duty Aug. 4 at Governors Island, N. Y., for duty in the office of the Corps Area Surgeon. He will rank from Aug. 4

Today's News Index

SATURDAY, AUG. 3, 1929.

	Page.		Page.
Editorial	14	Financial	18
Theatres	7	Business	27
Music	7	Shipping-Mails	31
Society	6	Buyers	27
Radio	5	Real Estate	28
Sports	9	Obituaries	15

NEW YORK.

Smith enters fight to renominate Controller Berry. Page 1

LaGuardia plunges into campaign ten hours after designation. Page 1

Dutch-Shell fights Standard Oil for gasoline market here. Page 1

Wilbur B. Huston, 16, of Seattle, wins Edison scholarship. Page 1

J. R. Clarke to hear sentence on Wednesday. Page 5

Mancuso to finish testifying before returning to bench. Page 5

Thirteen ships sailing today; one arriving. Page 6

Dry agents indicted under Jones law by jury in Brooklyn. Page 7

Philip Goodman seeks to enjoin Dramatists' Guild. Page 7

Topics of interest to the churchgoer. Page 8

Carolina teacher assails South's backwardness in education. Page 8

Cardinal Hayes and 250 clergy honor Father Hughes at funeral. Page 15

Court to order eviction of Pan-American Hospital. Page 15

Plea made to Cardinal Hayes in cemetery strike. Page 17

New building crisis looms as employers rescind 5-day week. Page 17

Boy tries out truck and kills child. Page 17

Six concerns enjoined in stock-selling deals. Page 22

Court here frees $180,000 of Ateca's funds from attachment. Page 26

Lawes deplores Sing Sing food; asks improvement. Page 32

Court denies writ to free Daniel P. O'Connell. Page 32

THE SUBURBS.

Weinbergers and Campbell indicted in Passaic bank case. Page 17

ALBANY.

Roosevelt orders inquiry in Greene County fraud charges. Page 26

WASHINGTON.

Smoot reveals his sliding sugar tariff plan. Page 16

Tests for reorganizing infantry to be made at Fort Benning. Page 16

E. C. Wilson to be observer at reparation parley. Page 16

Dr. Eckman's death due to effects of his research work. Page 17

Hoover gets Leavenworth riot report; plea to end crowding. Page 32

GENERAL.

Chicago Journal to be operated by Chicago Daily News. Page 5

Boy killed, 27 hurt, as gasoline explodes in auto crash. Page 5

World board for trade disputes urged at Williamstown. Page 8

Professors meeting at Yale at odds on dialect "atins." Page 15

Philadelphia racketeer caught without bullet-proof vest, slain. Page 17

FOREIGN.

New crisis looms as Russia and China halt negotiations. Page 1

50,000 Boy Scouts cheer Prince of Wales at world jamboree. Page 1

Berlin paper warns against overoptimism on naval cuts. Page 2

London thinks MacDonald and Dawes near naval accord. Page 2

1,000,000 Russian exiles destitute, American woman finds. Page 2

Scandal grips Italy over shortage in loan. Page 2

British science meeting discusses health conditions in mines. Page 2

10,000 cheer the Bremen at home port after record trip. Page 3

Geneva "world city" for international organizations urged. Page 3

French plan for European trade bloc makes little progress. Page 16

AVIATION.

Graf Zeppelin passes Azores on way to America. Page 1

Graf Zeppelin mail to be rushed here from Lakehurst. Page 4

Two airships, twice size of Graf Zeppelin, planned in Akron. Page 4

Lakehurst hangar is ready to receive Graf Zeppelin. Page 4

Chicago fêtes new holders of endurance flight record. Page 4

Geddes, here on Berengaria, tells of British air plans. Page 31

FINANCIAL AND BUSINESS.

B. & O. offers to buy Buffalo & Susquehanna. Page 1

Stocks advance on strong buying movement. Page 17

International General Electric to own 25 per cent of German company's stock. Page 19

Brokers' loans rose $402,573,019 to new high in July. Page 20

Trading heavy in listed bonds, with telephones again advancing. Page 21

$28,210,626 to be sought next week by 122 communities. Page 21

Kentucky planning to re-offer toll bridge bonds again. Page 21

Auto production improves for July and year to date. Page 24

Trade reviews find weather is an important factor. Page 26

Check payments show gain over year ago. Page 26

	Page.		Page.
Stock Sales	18	Out-of-Town	25
Topics	19	Wheat	25
Bond Sales	20	Cotton	25
Over Counter	22	Produce	26
Foreign Exch.	23	Incorporations	27
Curb	24	Bus. Records	27

SPORTS.

Doeg defeats R. N. Williams in tennis final at Seabright. Page 9

Mandell defeats Canzoneri and keeps world's lightweight title. Page 9

McCarthy gains third round in New York State amateur golf. Page 9

Dinah Did Upset takes Test Stakes by a head at Saratoga. Page 10

James Rowe Sr., dean of horse trainers, dies at Saratoga. Page 10

Old Aiken beats U. S. Army polo team, 9-7, for Herbert Cup. Page 10

Twenty-eight yachts start in Bayside-Block Island race. Page 11

Indians get four runs in ninth and beat Yankees, 9-8. Page 12

Giants, with makeshift line-up, lose to the Reds, 3-2. Page 12

Vance is hit hard by Cardinals and Robins are beaten, 14-7. Page 12

N. Y. A. C. eight wins intermediate title in national regatta. Page 13

ADVERTISING INDEX

	Page.		Page.
Amusements	7	Educational	15
Apartments	29	Help Wanted	30
Auction Sales	32	Hotels	7
Automobiles	13	Lost & Found	16
Births, Deaths	15	Public Notices	3
Business Opps.	32	Resorts	31
Buyers' Wants	27	Situations	29
Church Notices	6	Steamships	31

LEAVENWORTH RIOT LAID BEFORE HOOVER

Attorney General Submits to President Data Telling of Congestion at Prison.

CONGRESS URGED TO ACT

Superintendent Bates Asks Money to Relieve Crowding and Extend Industries.

ORDER RESTORED, HE SAYS

In Report to Justice Department He Praises Warden—Active Mutineers Put at Only 200.

Special to The New York Times.

WASHINGTON, Aug. 2.—Overcrowding, lack of sufficient work to occupy the inmates, excessive heat and information on riots in Eastern penitentiaries gained by the prisoners were the principal causes blamed by Sanford Bates, Superintendent of Prisons, in his report to the Department of Justice on yesterday's riot at the Leavenworth penitentiary.

The immediate cause of the outbreak was said to have been a complaint about rice served with the noon meal. The superintendent said it was evident that Warden Thomas B. White and his guards acted creditably and forestalled what might have been a more serious incident.

Attorney General Mitchell conferred with President Hoover this afternoon on the Leavenworth outbreak. He left with the President reports from the prison bearing on congested conditions there, which the President took with him when he left for camp in Virginia.

Mr. Bates had received no report tonight on any fresh outburst among the prisoners, but in a telephone talk early this morning Warden White estimated that of the 3,770 prisoners "not over 200 actively participated in the riots" and, from data at hand, the superintendent concluded that "from the point of view of the prisoners the insurrection was entirely futile."

Mr. Bates said he knew that the department and members of Congress understood the gravity of the situation and the need of money sufficient to relieve the congestion.

Report of Superintendent Bates.

His report to the Justice Department reads:

"The following telegram from Warden White was received at the office of the Bureau of Prisons at 11 o'clock last night:

"'A riot among the prisoners took place here today beginning with a mild demonstration in the dining room at noon. Through the good efforts of Day Captain Kearney they were gotten out of the dining room, some of them going to their cells and others to the shoe factory.

"'Shortly after the prisoners arrived in the shoe factory they began a demonstration on the third floor and slightly damaged some of the machinery. All of the shoe factory prisoners were taken out and placed in their cells and went in in a rather orderly manner.

"'While we were investigating that phase of the case, a demonstration broke out in the laundry. They (the prisoners) were gotten out and placed in their cells without much trouble.

"'Then the early mess was called, and while the prisoners were in the mess hall they put on a pretty rough demonstration, throwing dining room utensils about the place and otherwise disorderly. I went into the dining room and tried to reason the matter with them, and was successful enough to get them out of the dining room into the yard.

Driven to Cells by Riot Guns.

"'Most of them went to their cells. Others refused to go, and we brought in riot guns and drove them to the cell houses and forced them into their cells. By that time there was general disorder about the place, and they began to tear off all fixtures they could from the cell galleries, and with brickbats and other heavy implements attacked the guards in the cell houses.

"'The result was that Mike Martinez, No. 30,162, was killed and Harold G. McLaughlin, No. 29,800; John J. Jones, No. 32,154, and Fred Conners, No. 31,234, were wounded. It is not believed by the prison physician that any of them are wounded fatally. No guards were hurt.

"'We are endeavoring now to bring about order and make the count, and I think order will be restored without any more damage. After hurried investigation, the reason given for the demonstration was that their noon meal of red rice was not satisfactory. The real reason for the trouble is the overcrowded condition without any work to do, with the addition of extremely hot weather. Report follows.'

Details of the Insurrection.

"Previously I had been in telephonic communication with the Warden personally, and was informed that order had been entirely restored, that those taking part in the insurrection were in confinement, that there had been no fires, no serious damage to property, and, so far as he knew, no escapes; that one of the three men was seriously injured, having been shot in the legs; that the other two had flesh wounds and would probably recover, that the heat made the overcrowded dormitories and corridors almost intolerable, that the immediate excuse given for the riot was a meal including Mexican or red rice served at noon, but this could hardly have been the sole cause of the disturbance.

"The earlier phases of the riot he characterized as mild demonstrations, the real trouble beginning late in the afternoon when at the afternoon mess inmates began to throw utensils and become more disorderly; that at no time was it necessary to call in outside aid; that no explosions took place, and that there was no use of firearms until the men had been herded into their quarters and commenced to hurl fixtures and pieces of iron railing down at the guards. When they refused to desist, and in order to protect the guards and bring order, guns were used.

"At 1 o'clock this morning Warden White telephoned that he had taken the count and that there were no men missing; that at that time everything was quiet and orderly; that out of the 3,770 prisoners it was his estimate that not over 200 actively participated in the riots.

Warden and Staff Praised.

"It is evident from the incomplete reports at hand that Warden White and his officers acted creditably in this emergency. What might have been a much more serious outbreak was held within limits, the prison was not broken, no men escaped, no guards were injured, no guns were found in the possession of inmates, and so far as anything having been accomplished from the point of view of the inmates, the insurrection was entirely futile.

"The Leavenworth prison was designed to accommodate at the most not over 2,000 prisoners, and the population today is 3,770. It has been impossible under the present laws to provide work sufficient to take up the attention of the majority of the inmates.

"This situation, combined with the intense heat and the knowledge which was undoubtedly borne in upon some of these men as to prison riots in other parts of the country, are the only causes that can now be assigned for this demonstration.

"I know that you and the members of Congress realize the gravity of the situation in our Federal penal institutions and appreciate the importance of securing adequate financial backing for relieving the congestion and legislation to permit the extension of prison industries.

"The bureau regrets exceedingly that this had to happen, and especially deplores the necessity for using firearms resulting in the death of one inmate. Reports indicate that no recourse was had to severe methods until all other methods failed.

"In view of all conditions and circumstances I feel that it is fortunate that it was no worse, thanks to the courage and resourcefulness of Warden White and his officers."

LEAVENWORTH STILL UNEASY.

Stern Measures Repress Prevailing Unrest in Wake of Rioting.

UNITED STATES PENITENTIARY, LEAVENWORTH, Kan., Aug. 2 (AP).—Unrest among prisoners smoldered under the surface here today, but was held in check by stern measures of prison authorities, who announced that no further outbreaks were expected to follow yesterday's mutiny, in which one convict was killed and three wounded.

Leaders of the convict uprising were singled out and placed in close confinement to prevent continued agitation.

Denial was made that a fresh outbreak occurred among prisoners in the mess hall this morning. Reports had been circulated outside the prison that a large group of convicts had refused to eat breakfast and had hurled tableware about the dining room. Shouts and other noise could be heard outside the prison, but there was no uproar such as occurred yesterday.

On the surface there was little evidence of the spirit of revolt which flamed yesterday, but an undercurrent of unrest pervaded the institution. A heavy guard was maintained throughout the day.

Broken windows in the two large cell houses flanking the main entrance were the only visible signs of the damage wrought by the rioting convicts who fought with their guards yesterday and gave vent to their feelings by destroying prison property.

Real suffering again was experienced among the convict population from the extreme heat, which was believed to have been a factor in causing yesterday's flare-up.

Built to accommodate 2,000 inmates, the prison houses more than 3,700 convicts. Prison officials expressed the belief that overcrowding was the underlying cause of the outbreak.

Austin H. MacCormack, Assistant Superintendent of Federal Prisons, was ordered here to conduct an investigation into the mutiny.

The convicts have been grumbling at the food served them, and the frequency of red rice on the menu apparently touched off the spark, because, when prisoners from the narcotic section found rice on the tables again for the noon meal yesterday, they hurled the bowls at guards and staged a demonstration.

Machinery in the prison shoe shop was smashed in the subsequent rioting, but officials today refused to give any estimate of the extent of the damage.

18 COMMUNISTS PAROLED.

Prisoners Taken in Riots to Get Hearings Aug. 9 and 23.

Eighteen members of the Young Communist League arrested on Thursday night following two riots at International Red Day celebrations in the Bronx were paroled in custody of their attorney, Jacques Buitenkant, retained by the International Labor Defense, when they were arraigned yesterday on disorderly conduct charges before Magistrate Vitale in Morrisania Court. They will have a hearing on Aug. 9. Two women charged with violating a corporation ordinance for distributing communistic literature on the same day were paroled for a hearing on Aug. 23. A boy was discharged in Children's Court.

The first riot was at Wilkins and Intervale Avenues. A crowd of 2,000 took part and twenty were hurt. A half hour later the police went to the headquarters of the organization at 1,410 Boston Road and arrested eighteen young men and women at a meeting. One of this group was 15-year-old Herbert Danton of 1,016 Tinton Avenue, the Bronx, who was arraigned in Children's Court and discharged by Judge Boyle.

The two women arrested for distributing the circulars were Olga Klodin, 21, 4,015 Dickinson Avenue, and Mary Dworkin, 45, 1,420 Morris Avenue.

COMMUNISTS ARE FINED.

Their Anti-War Day Meeting in Pittsburgh Was Unauthorized.

PITTSBURGH, Aug. 2 (AP).—Charged with having participated in an unauthorized international anti-war day meeting here last night, four Communists were fined $10, with the option of ten days in jail, in police court today. The prisoners, George Patrimas, Thomas Day, John Herbona and Abe Sarfinkel, said they would go to jail rather than pay the fines.

Max Salzman, Pittsburgh district secretary of the International Labor Defense, said an appeal probably would be taken in the cases.

Twenty-four other persons, including three women, arrested when the Communists attempted to hold a meeting without a permit will be given hearings later.

FOOD BAD IN PRISON, WARDEN LAWES SAYS

Urges More and Better Rations, Saying Sing Sing's Have Cost 21 Cents a Day Since 1868.

SEES AN AID TO MORALE

Tension Among Prisoners Less, but New Precautions Are Taken—Their Attitude Is Praised.

Special to The New York Times.

OSSINING, N. Y., Aug. 2.—The daily food allowance for each prisoner at Sing Sing is only 21 cents, the same amount paid by the State in 1868 and never increased since, despite the multiplying cost of food, it was disclosed today by Warden Lewis E. Lawes in announcing precautions taken to avert the possibility of an outbreak of prisoners there.

The warden agreed fully with the statement of Governor Roosevelt that he believed that better food would wipe out much of the discontent among inmates of New York State prisons.

"The prison allowance has remained at a standstill for sixty-one years, since three years after the close of the Civil War," said the warden. "Any citizen knows how much less 21 cents will buy today than in 1868.

"Governor Roosevelt has gone directly to the root of much of the dissatisfaction by announcing that he proposes to see that the prisoners are given better food, but the ration will have to be increased."

The warden said the tension evident yesterday among the prisoners, following the uprisings at Dannemora and Auburn, was much relaxed, due perhaps to the Governor's intention to obtain better food for them. They also had reacted well to Mr. Lawes's address to them yesterday counseling mutual fair play.

"Their morale is good and they are acting admirably," he said. "The inmates seem pleased now. Nobody here cares to have any trouble. Apparently they have a better understanding of everything."

Nevertheless several additional precautions were taken today. The inmates will be barred hereafter from using the factories in the old yard for recreation places in bad weather, as has been their custom for years. Instead, the old dormitory inside the old walls will be used for recreation. The old hospital, soon to be vacated by the medical, surgical and laboratory departments, will be converted into a large reading room.

It was learned today that three guards among the twenty-five who were appointed on July 5 have resigned since the recent prison outbreaks.

"They were discouraged," Warden Lawes explained with a smile.

Seven of the twenty-five had resigned before the outbreaks, assigning the high cost of living as the cause.

YOUTHS SENT TO PRISON FOR THEATRE ROBBERY

Those Who Plotted Fake Hold-Up to Cover Theft Sentenced After Pleas of Guilty.

Penitentiary terms of not more than three years each were imposed by Judge Donnellan in General Sessions yesterday on three youths, who, on June 14, plotted a fake hold-up several hours before the evening performance in the Chanin Theatre in West Forty-sixth Street, in which they were said to have obtained $9,576. The youths said they got only $7,000.

William Degan, 19 years old, the assistant treasurer of the theatre, of 109 West Forty-ninth Street, admitted when the trio pleaded guilty last week that he planned the spurious hold-up to cover an $800 shortage in his accounts. Nicholas Buchicchio, alias Dick Masin, 22, a free-lance musician, and Theodore Reid, 18, both of whom admitted occupying the West Forty-ninth Street apartment with Degan, confessed that they played the part of robbers. They trussed up Degan in the cashier's office after Buchicchio had struck Degan a slight blow on the head with a pistol to give the appearance that he had been rendered unconscious. Buchicchio then looted the safe while Reid acted as lookout.

The police became suspicious of the story told by Degan, and two days later he confessed. The arrest of Buchicchio and Reid, with Robert Pickett, 19, who also lived in the West Forty-ninth Street apartment, followed. All four were indicted, but Pickett pleaded not guilty, and the others cleared him of connection with the actual theft. He is in the Tombs, but it was understood he would eventually be discharged.

Part of the money was recovered but Ernest MacAuley, manager of the theatre, insisted that $6,576 of the theatre's $9,576 still was missing. Degan declared that if more than $7,000 was stolen Buchicchio concealed the fact from him and Reid.

Edwin J. Cooley, head of the General Sessions Probation Bureau, reported to the court that "wild" parties were given in the youth's apartment and that the police at intervals made eighteen arrests in the place for gambling and Volstead violations. A Sullivan law charge against Buchicchio also is pending in Special Sessions.

Judge Donnellan said he had received numerous pleas for clemency, including one from Father Francis P. Duffy in behalf of Degan.

"I do not like to send boys to prison on their first offense," said the judge, "but you must be punished as an example to other boys who commit crimes in order that they may live the fast life of Broadway. There is some excuse for you, however, in that you were born and raised in the district and could not very well escape its environments. By your pleas of guilty you have earned some leniency, and instead of sending you to a State's prison I'll commit you to the penitentiary."

Want Suspect in Morris Plains Fire.

Special to The New York Times.

TRENTON, N. J., Aug. 2.—When New York State authorities are ready to release John K. Robinson, who has confessed to setting fires in the House of Refuge, Randall's Island, in the East River, he will be turned over to New Jersey on a detainer to be filed against him by Commissioner Ellis of the Department of Institutions and Agencies. Mr. Ellis had Robinson questioned in the Tombs in connection with the recent $200,000 fire at the Morris Plains Hospital, where the man was employed at the time.

AUBURN FUGITIVES GOT CAMPERS' GARB

Two Robbed at North Rose, N. Y., Identify Photos of Barry and Caprico—Latter Wounded.

AUBURN, N. Y., Aug. 2 (AP).—Search for the four convicts who escaped from the Auburn State Prison after Sunday's revolt settled down tonight to a state of watchful waiting in which the vigilance of State troopers and deputies will be pitted against the physical endurance of the hunted men.

Nearly five days after their sensational break for freedom, the escaped inmates were thought to be spent physically and one was known to be wounded.

Whatever food they had was obtained hastily in their flight, but two were known to have changed the clothing which garbed them within the prison walls. These two were identified today as Joseph Caprico and George Small, who held up and robbed two campers of their clothing last Sunday night when they abandoned their stolen automobile at North Rose, about fifty miles northwest of here.

The campers, John Schmidt and Edward Pflugher, said they were held up at gun point and forced to disrobe. Donning this clothing, Schmidt said, the men fled into the woods after warning him and Pflugher not to leave the vicinity.

Both victims said they dared not leave the section for fear the convicts might be in a hideaway near by. Found by troopers who went to North Rose today with the owner of the stolen automobile, they identified pictures of Caprico and Small as the men who robbed them, and it was learned from a patrolman here that Caprico was shot while making his escape from the prison.

The other two convicts, Steven Pawlick and Arthur Barry, were being sought in New England as well as in New York. Prison officials believe the men paired off and drove in opposite directions. Outside of word from North Rose, no reports of their whereabouts were received today.

Conditions at the prison today were quiet, with inmates still clearing away the débris of the main yard. Repairs were being rushed on the lighting and water systems and the commissary was slowly returning to normal.

It was announced today that there would be no religious services on Sunday but that the prison chaplain, the Rev. George Stott, would broadcast a sermon from Station WMBO. This may be picked up by the prisoners in their cells, about two-thirds of whom have radio head sets which are connected with a central set.

Some of these sets were damaged during the riot and repairs were being made to have them in working order by the time the sermon is broadcast.

DOUBLE FEE CHARGES IN BANKRUPTCY UP ANEW

S. R. Kurzman, Another Lawyer, Accused in Donovan Inquiry of Taking Pay From Both Sides.

Testimony in the case of Samuel R. Kurzman, 18 East Forty-first Street, an attorney, was begun yesterday at the bankruptcy investigation being conducted by Colonel William Donovan before Federal Judge Thomas D. Thacher. Colonel Donovan is seeking data for reforms in bankruptcy practice, and in doing so is presenting evidence against individual attorneys whose bankruptcy work has been the subject of preliminary investigation by his staff.

Testimony in the case against Kurzman was to the effect that he had accepted fees from the creditors in a bankruptcy, and from the bankrupt himself, in the same case at the same time. Similar testimony has been adduced in the investigation against Alexander J. Levine, another bankruptcy lawyer. The court concluded its hearing of the Levine case yesterday morning, when Levine himself gave further testimony in his own defense.

Only one bankruptcy was mentioned in the testimony against Kurzman, that being the case of Isaac Kitzis, proprietor of the Little Hungary Restaurant, 257 East Houston Street, in 1928. Kitzis himself testified to paying $2,500 to Kurzman for the privilege of being permitted to continue in business after he became bankrupt. He was questioned by George S. Leisure, head of Colonel Donovan's staff.

The case was adjourned until Monday afternoon, and Albert L. Ross, attorney, of 160 Broadway, was briefly examined about a number of bankruptcies in which he and David Harr, attorney, represented the opposing sides. Many of these cases, it was said, were disposed of through "friendly" involuntary petitions.

5 ALABAMA CONVICTS FLEE IN GUARD'S AUTO

Fell Keeper, Seize His Keys and Swiftly Vanish From State Prison in Stolen Car.

SPEIGNER, Ala., Aug. 2 (AP).—Five convicts overpowered a guard and escaped from the State prison here this afternoon. The men made their getaway in an automobile owned by J. P. Richardson, the guard, whom they attacked from the rear. He was unhurt.

H. H. Stewart, superintendent of the prison cotton mill, where the men were employed, said the escape to the prison yard was effected through a side door to the mill, which was unlocked. An investigation to determine why the door was left open will be started immediately.

Reaching the yard, the men quickly overpowered Richardson, relieved him of his keys and made a dash for the automobile. They were out of sight in a few minutes. Warnings of the escape with descriptions of the men and the stolen car were broadcast.

MADE A POLICE CAPTAIN.

Vetter Promoted by Whalen—Three Sergeants, 4 Patrolmen Raised.

Commissioner Whalen promoted Police Lieutenant Louis Vetter Jr. yesterday to the rank of captain and assigned him to command the Redford Street Station in Brooklyn to succeed Captain John A. Golden, transferred to the Arsenal Station in Central Park. At the same time he promoted three sergeants to the rank of lieutenant and four patrolmen to the rank of sergeant.

The sergeants promoted were James E. Fitzgerald, assigned to the Deputy Chief Inspector's office in Richmond; John J. Walters of the Clinton Street Station in Brooklyn, and Martin J. Corley of Traffic Precinct A. The Commissioner also announced that he would promote twenty third-grade detectives to the second grade on Monday morning at the line up, in recognition of good service.

DENIES WRIT TO FREE O'CONNELL FROM JAIL

Federal Judge Goddard Hears Plea, but Refuses to Act for Albany Politician.

OTHER MOVES ARE PLANNED

Next Step Is Circuit Court Appeal, but Mack, Who Jailed Prisoner, Is Only Jurist Now Sitting.

Efforts to obtain the release from prison of Daniel P. O'Connell, Albany Democratic leader, who was sent to the Federal House of Detention in West Street for three months for contempt of court by Federal Judge Mack Thursday, proved fruitless yesterday. Counsel for the prisoner sought a writ of habeas corpus from Federal Judge Goddard, who, after listening to argument, refused to issue the writ.

O'Connell was sentenced after he had refused to answer questions before the Federal grand jury in connection with the operations of the Albany baseball pool. He pleaded guilty to charges of aiding in the pool operations in Boston some time ago, and was fined $500, but before the grand jury he maintained that he knew nothing about its operation. He was arrested as a material witness in Albany Tuesday and was sentenced after several warnings from the court.

The move for the habeas corpus writ was made by James I. Cuff and David V. Cahill, of counsel for O'Connell. They had planned to ask that a date be set for argument, and their client be released on bail during the interim. Assistant United States Attorney Thomas T. Cooke, however, appeared to oppose the move, and Judge Goddard decided to hear argument in his chambers at once.

Mr. Cahill said later that further moves to free O'Connell would be made as soon as possible. He said the situation presented some difficulties, because the next step would be to file an appeal in the Circuit Court, asking for bail pending the appeal. Judge Mack, temporarily sitting as a district judge, is the only member of the Circuit Court at present in the city, Mr. Cahill said.

BUSINESS OPPORTUNITIES

Bank and business references required. Rate $1.00 an agate line daily; $1.15 Sunday.

CAPITAL WANTED.

LINE OF STARCH REDUCED HEALTH FOOD PRODUCTS.

Successfully sold in England for fifteen years. Distributed in America from coast to coast last two years by leading wholesale and retail stores. Analysis of products confirmed by Good Housekeeping Institute and American Medical Association, leading British and American physicians.

Manager for American company wanted who will invest at least $10,000 and help secure additional capital to conduct national advertising campaign. Full details furnished. State experience and references in first letter. B 204 Times.

NEWLY FORMED REALTY HOLDING company with excellent future would like to hear from responsible firm of investment brokers with view of handling our stock issue. Z 2431 Times Annex.

CAPITAL TO INVEST.

WILL INVEST $5,000 TO $15,000; GOOD proposition with services. B 184 Times.

BUSINESS CONNECTIONS.

AUCTIONEER (LICENSED) WANTS PROPposition or employment. B 157 Times.

Distributers Wanted.

SALESMAN WITH CAPITAL OR DEALERS. Men wishing to go into business selling nationally advertised electric specialty; only $1,000 capital required; also wonderful opportunity for specialty dealers with organized sales force. Call Algonquin 8377 for appointment. B 102 Times.

Stores, Departments & Concessions For Rent.

WOMEN'S HOSIERY DEPARTMENT; desirable space to lease on percentage basis. Berlers Department Store, 14th St., corner 6th Av.

LOBBY CIGAR STAND SPACE. Colonial Hotel, 31st St. and Columbus Av.

FOR SALE.

Stores and Shops.

CORNER STORE, THE GREATEST OPPORtunity, now fully equipped as first-class meat market; suitable for anything; marvelous location for sale or for rent; lowest price, lowest rent. Call at 70 4th Av., Brooklyn.

AN EXTRAORDINARY OPPORTUNITY; old established tire store, busy thoroughfare, excellent paying business. United Tire Co., 4,441 Broadway (190th). B

Restaurants and Tea Rooms.

RESTAURANT ON MAIN STREET, MOUNT Vernon; fully equipped; owner's death requires immediate sale. Harry Levy, 85 Gramatan Av., Mount Vernon, N. Y.

TEA ROOM, UP-TO-DATE ROAD STAND, gas station, soda counter; house with improvements for sale, on highway in Jersey; any broker. B 196 Times.

FOR SALE—LUNCH WAGON, FIRST-CLASS condition; best reason for selling. 129 West Main St., Patchogue, N. Y.

Garages.

GARAGE AND GASOLINE STATION AT Centreport, L. I.; monopoly; restrictions prevent competition; concrete building on highway of concrete; good income; price $15,000, $5,000 cash, balance on mortgage; principals only; no agents. Write Box 203, G. P. O., Brooklyn, N. Y.

Miscellaneous.

LUMBER YARD, NASSAU COUNTY, WELL located in growing community; full stock, excellent equipment; can be purchased reasonable; owner retiring. R 426 Times.

GAS STATION-GARAGE — OPPORTUNITY, main highway; splendid location; great bargain. Cook Tappan N. Y. Piermont 826.

HEALTH INSTITUTE AND GYMNASIUM for sale; easy terms. Anthony Hertel, Regent 7554.

BUSINESS SERVICE.

GOING INTO BUSINESS? WE DESIGN, build equip stores completely; time payments. Ganzer, 315 West 35th. Medallion 3780.

Foreign Business

Our merchandising man will leave New York about August 17 for the following cities:

IN CUBA: Habana, Pinar del Rio, Matanzas, Cardenas, Santa Clara, Cienfuegos, Camaguey, Santiago.

IN PORTO RICO: San Juan, Ponce, Mayagnez, Arecibo, Humacao, Aguadilla, Caguas.

IN DOMINICAN REPUBLIC: Santo Domingo, Santiago, San Pedro Macoris, Las Vegas, Puerto Plata, La Romana.

We offer these services to those interested in: Getting pending matters; special collections, appointment of agents, visiting of clients and general promotional and merchandising work.

LUIS ZAWADZKY

International Merchandisers and Export Executives

154 Nassau St. N. Y. C.

(Established since 1919)

AUCTION SALES

Thos. J. Owen & Son

Auctioneers

1431 Eye St. N.W.

Washington, D. C.

Announce TRUSTEES' SALE

—of the valuable property fronting approximately 138.85 feet on New York Avenue, approximately 86.25 feet on 15th Street and approximately 213.8 feet on G Street Northwest, Washington, D. C., containing approximately 22,358 square feet of ground, improved by the new and modern 10 story office building known as:

The WASHINGTON BUILDING

This property is located in the heart of the financial center of Washington, accessible to all car lines, opposite the United States Treasury, within one block of a large number of National Banks, Trust Companies and other financial institutions.

The First Floor is arranged for stores and part of the second floor arranged for banking purposes.

Said property to be sold free and clear of all liens, encumbrances and leases.

By virtue of a decree entered June 29, 1929, in the Supreme Court of the District of Columbia in equity cause No. 48144, the undersigned trustees will offer for sale by public auction within said building on the first floor east of the main lobby, on

Thursday, the Fifteenth Day of August, 1929, at Three o'Clock P. M.

the following described land and premises, situated in the District of Columbia, to-wit:

Lot lettered "B" in D. A. Gardner et al's subdivision of lots in Square numbered Two Hundred and Twenty-three (223), as per plat recorded in the Office of the Surveyor for the District of Columbia in Liber W. F. at folio 181;

Lots lettered "E" and "F" in D. A. Gardner's subdivision of lots in Square numbered Two Hundred and Twenty-three (223), as per plat recorded in the Office of the Surveyor for the District of Columbia in Liber R. W. at folio 131;

Lots number Eight (8) and Nine (9) in J. W. Nairn's subdivision of lots in Square numbered Two Hundred and Twenty-three (223), as per plat recorded in the Office of the Surveyor for the District of Columbia in Liber H. D. C. at folio 132;

Lots numbered Ten (10) and Eleven (11) in William S. Thompson's subdivision of lots in Square numbered Two Hundred and Twenty-three (223), as per plat recorded in the Office of the Surveyor for the District of Columbia in Liber W. B. M. as folio 209;

Lot numbered Nineteen (19) in Tyssowski Brothers subdivision in Square numbered Two Hundred and Twenty-three (223), as per plat recorded in the Office of the Surveyor for the District of Columbia in Liber W. F. at folio 184;

Lot lettered "A" in D. A. Gardner et al's subdivision of lots in Square numbered Two Hundred and Twenty-three (223), as per plat recorded in the Office of the Surveyor for the District of Columbia in Liber W. F. at folio 181;

Lot numbered Eleven (11) in A. R. Shepherd's subdivision in Square numbered Two Hundred and Twenty-three (223), as per plat recorded in the Office of the Surveyor of the District of Columbia in Liber W. B. M. Page 156;

Lot lettered "F" in Gardner & Slousen's subdivision of lots in Square numbered Two Hundred and Twenty-three (223), as per plat recorded in the Office of the Surveyor of the District of Columbia in Liber W. F. at folio 181;

Lot lettered "G" in D. A. Gardner's subdivision of lots in Square numbered Two Hundred and Twenty-three (223), as per plat recorded in the Office of the Surveyor for the District of Columbia in Liber R. W. at folio 131;

Together with the improvements in any wise appertaining and, as far as owned by the parties to this cause, all furnishings, screens, curtains, awnings, window shades, fixtures, furnaces, boilers, engines, dynamos, machinery, elevator and electric equipment, vacuum cleaners, heating, ventilating, telephone, gas and electric fixtures and fittings, and fittings and fixtures of every kind in the building erected on the said property, together with all fixtures and articles attached to or used in the operation of said premises, but excepting fixtures, stock in trade, awnings and personal property, owned by the tenants therein.

TERMS OF SALE: One-third of the purchase money to be paid in cash and the balance in two equal installments, payable in one and two years from day of sale, and to be represented by the promissory notes of the purchaser bearing interest at the rate of six per centum per annum, payable semi-annually, and secured by deed of trust on the property sold, or all cash, at the option of the purchaser. A deposit of $200,000 will be required from the successful bidder at the time of sale. Purchaser may make payment in bonds now secured by the real ertate or may receive credit for liens thereon upon conditions set forth in the said decree of sale. All conveyancing, recording and notarial fees at cost of purchaser. Terms of sale to be complied with within thirty days from day of sale.

Further details concerning the property, including floor plans and present state of occupancy, can be secured from the undersigned trustees.

HAROLD E. DOYLE, *Trustee*, 738 15th Street N.W., Washington, D. C.

ANDREW B. DUVALL, *Trustee*, 723 15th Street N.W., Washington, D. C.